Rain Overnight, Becoming Sunny
Details on Page 5

Victoria Daily Times

The Home Paper
TELEPHONE 2-3131
Circulation (to 8 p.m.) ____2-3131
Classified (to 8 p.m.) ____2-3131
NIGHT
Night Editor (to 11 p.m.) __2-3135

VOL. 1[illegible], No. 231 — VICTORIA, B.C., MONDAY, OCTOBER 1, 1956 —24 PAGES — PRICE: 10 CENTS, SATURDAY, 14 CENTS

U.K.'s A-Bomb Jet Crashes at London

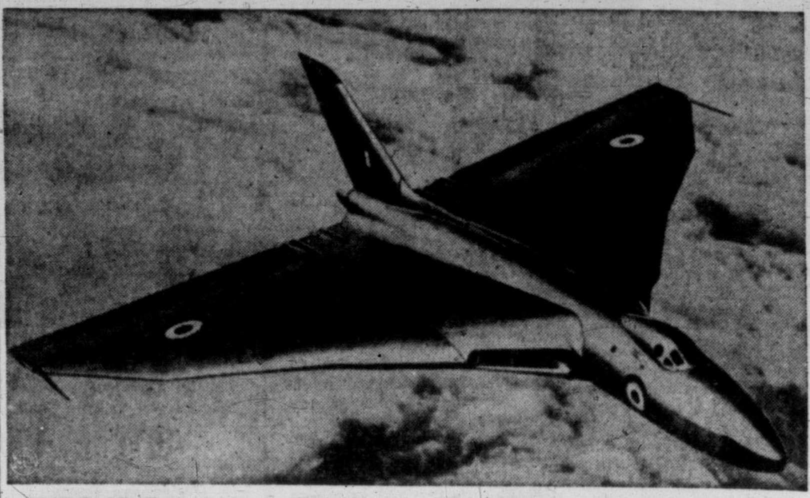

PRIDE OF THE RAF, the "Vulcan" jet bomber, crashed while being "talked in "because of poor visibility at London airport. Plane was named after mythical god of fire. It was first jet bomber to employ the delta wing.

'Vulcan' Explodes On Landing

LONDON (CP)—A giant jet Vulcan bomber missed the runway at mist-shrouded London Airport today and crashed in flames before a distinguished crowd waiting to welcome the pride of the RAF home from a triumphant flight to Australia and back.

Four of the crew of six died as the massive "Mighty Bat" roared out of the driving rain and suddenly plunged into the ground while being "talked in" because of bad visibility.

The remaining two aboard—Britain's bomber chief, Air Marshal Sir Harry Broadhurst, and the pilot, Sqdn. Ldr. Donald Howard—made miraculous last second escapes as their ejector seats hurtled them through the cabin roof. They suffered minor bruises.

TOO EARLY

After an on-the-spot investigation, a spokesman for the Hawker Siddeley group and A. V. Roe, makers of the four-jet delta-wing Vulcan, said parts of the undercarriage were found in a plowed field several hundred yards in front of the runway outside the airport fence. This, the spokesman said, indicated the aircraft "touched down in advance of the concrete runway and the under-carriage was ripped off."

Broadhurst, 50, was acting as co-pilot to Howard on this proving flight of one of the world's mightiest war planes. He injured his foot on the concrete runway and was taken to a RAF hospital in nearby Uxbridge.

ON TERMINAL

Howard, 33, landed on the rain-soaked grass and staggered with a wrenched back and bruised face to the airport terminal where he worldlessly embraced his wife.

One of the four killed was civilian official, Frederick B[illegible]sett, a technical service representative for A. V. Roe.

The others killed, all RAF crew members, were Sqdn. Ldr. Edward Eames, navigator; Sqdn. Ldr. James Stroud, second navigator, and Sqdn. Ldr. Albert Gamble, air electronics officer.

The Vulcan, powered by four Bristol Olympus jet engines, left Boscombe Down, England, Sept. 9 and flew to Melbourne, Australia with only two stops—Aden and Singapore.

It took Broadhurst as guest of the Australian government for air force commemoration week.

The plane took seven hours, 18 minutes on its ill-fated flight here from Aden—an average of nearly 500 miles an hour.

EXPLOSIONS HEARD

As it appeared through the mist over the London airport a small explosion was heard and smoked billowed from the plane.

The jet seemed to lurch upward about 100 feet, then plunged in a mass of smoke and flame.

An airline official said it bounced as it hit the runway, and "there was then a tremendous explosion that shook the airport building."

Visibility at the time of the crash was less than 500 yards.

A large group of Russians, at the airport to welcome Bolshoi Ballet dancers from Moscow in Soviet jet airliners, saw the crash.

Mystery Crimea Talks Mending Soviet Split

IS STALINISM BEING REVIVED IN RUSSIA?—That is the top question in the minds of Western diplomats in view of the current conference in Yalta between Soviet chiefs Bulganin and Khrushchev and Marshal Tito of Yugoslavia and Hungary's Erno Gero. This possibility, with all its ramifications for the West, was foreseen two months ago by Canadian External Affairs Minister Lester Pearson. Tito, right, and Khrushchev, left, escort Mrs. Tito on departure from Belgrade for Crimea by air.

LONDON (CP)—The Soviet leaders brought Yugoslavia's Marshal Tito and Hungary's Erno Gero face-to-face today in Yalta in an apparent effort to make them end their long standing feud.

Moscow radio announced that Gero and Soviet Premier Nikolai Bulganin had joined Tito, Soviet Communist Party Leader Nikita S. Khrushchev and Security Chief Gen. Ivan Serov in the mysterious Communist goings on in the Crimea.

The Moscow broadcast made it sound like a pleasant summer outing with a party of 20 or so high Communists and their wives strolling along the beach and sitting down to a luxurious meal. But there were growing indications the meeting was brought on by a major schism in the Communist party.

TITO APPEASED

Tito has become more friendly in recent months with most of the Communist satellites. But he has remained cool to Hungary and Albania, his neighbors who were second only to Russia in attacking him when he broke with Joseph Stalin.

The Communist earlier "appeased" Tito by ousting his arch-enemy, Matys Rakosi, as head of the Communist party in Hungary and replacing him with Gero. But Tito has never indicated any great fondness for Geno, who has made little radical changes in Hungarian policy.

Rakosi was dismissed for being too strong a Stalin man—[illegible] following too closely the [illegible]t of the individual." Many [illegible]rvers consider Gero equally pro-Stalin and say that [illegible] Hungarian-Yugoslav rela[illegible] have not improved.

[illegible]en when Gero first came to [illegible] there were widespread [illegible]ctions he would not last [illegible]se of the new Kremlin [illegible] of downgrading Stalin. [illegible]ulation was renewed today [illegible] Gero might be on his way [illegible] as a price of Communist [illegible]ity in the Balkans.

[illegible]ADERS PRESENT

[illegible]scow Radio's list of other [illegible]munist leaders in the Crimea "for a walk along the seashore" included Kateina Furtseva, first woman elected to the Supreme Soviet and a close friend of Khrushchev; L. I. Brezhnev, secretary of the Soviet Communist Party central committee; Marshal Andrei Greckho, commander of the Kiev military district and the Soviet ambassador to Yugoslavia.

Gero's dramatic appearance on the scene meant only one thing, observers said. The Communists are pressing Tito to patch up the quarrel with Hungary that dates back to the 1948 break with Stalin and continues severe.

FARMER BURNED TOT TO DEATH —BY MISTAKE

COPENHAGEN (AP) — A horrified Danish father stirred the embers of a bonfire on his farm and discovered that he had burned his two-year-old son to death. Police believe the boy was hiding in the sticks the father, Detlef Keller, was about to burn, and was overcome by smoke when the fire was lit.

Waitresses Admit Part In Grave Orgy

ALBERNI (Special)—Two teen-aged waitresses, involved in the grave desecration case here, today pleaded guilty before Magistrate Thomas Patterson.

Pleading guilty to offering indignity to a human body were Alma Doreen Lockner, 19, and Jean Gibson, 17.

The girls and their companions, David Windsor Ferguson, 19, and William Nelson, 18, will be held in Oakalla Prison on the mainland before the case is tried in Alberni. Tentative trial date is October 6.

Numerous friends and relatives of the two boys appeared at the police station this morning as the foursome was leaving for the mainland jail. Several heckled reporters, calling them ". . . a bunch of vultures."

The two girls and Nelson have now pleaded guilty while Ferguson has reserved his plea.

A week ago Sunday a male corpse was unearthed in Alberni's Greenwood Cemetery, and dragged to the surface of the ground by a logging chain attached to one ankle. Grave headstones were also thrown around in a midnight orgy.

Red Feather Total Close to $20,000

A total of $19,643 was collected for Greater Victoria Community Chest by noon today.

COMMUNITY CHEST THERMOMETER

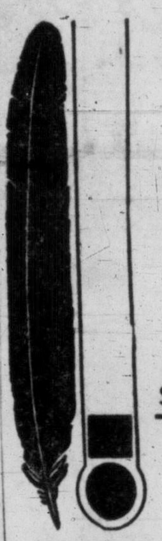

Goal $220,000

Today $19,643

The total represents receipts by advance canvassers and first returns from 1,000 men and women canvassers who set out this morning to call on business, industry and staffs of public buildings.

The figure is almost 9 per cent of the $220,000 target figure sought by the end of October.

Officials said the first announced total indicates response is about the same as was noted on the first day of the 1955 campaign.

ENCOURAGING

"While early returns are encouraging," said campaign chairman Harry Gladwell, "we will need support of every citizen this year to raise the additional 10 per cent required to enable the 19 Red Feather services to carry on their essential health and welfare activities in 1957."

The annual residential canvass, which will swell the number of volunteer canvassers to 2,000, starts Oct. 16.

The campaign got under way Sunday night with a canvassers' rally at the Odeon Theatre.

More than 1,000 persons attended the rally to hear pep talks by Community Chest president R. B. Wilson, campaign manager Gladwell and Times publisher Stuart Keate, who was featured speaker. A parade of flags and shields, bearing the names of the member agencies, was carried out by Victoria Girls' Drill Team. Later the audience was treated to a preview of a new movie.

Community Chest flags, a red feather on a white background, will be displayed for the duration of the drive at city hall, the B.C. Electric building and at Eaton's department store.

WIRE BRIEFS

Time Bomb Discovered

ALGIERS (Reuters)—Passengers and workers were hastily cleared from the Algiers Air Terminal today when a time bomb was discovered similar to ones which injured 65 persons in Algiers Sunday night. (See also Page 3.)

Strike Deadlock

KITIMAT, B.C. (CP)—Negotiations aimed at ending a strike that has stopped work by about 3,000 construction men here appear to be at a standstill with no settlement in sight.

Quads Born in Britain

ROCHFORD, England (AP)—Quadruplets, three girls and a boy, were born today to Mrs. Iris Marshall, 29-year-old wife of an oil refinery worker.

Warship Blast Hurts 15

NICE, France (Reuters)—About 15 American sailors were severely injured today in an explosion at sea aboard a destroyer of the 6th United States Fleet.

Youbou Logger Badly Injured By Knife Wielder

DUNCAN (CP)—A Hindu man was in hospital here today recovering from serious knife wounds suffered following a bunkhouse argument at Youbou, 26 miles west of Duncan, Saturday night. His condition is described as "fair."

The injured man, Sarvin Singh, 23, was arguing with Daljit Singh, 30, over their personal attitude toward work.

Daljit Singh was fined $150 and costs by Magistrate J. H. Boyd in Lake Cowichan police court today on a charge of inflicting grievous bodily harm.

PRAYER FOR TODAY

Grant us, O Lord, this day so to will and think and feel and do that at its end we may be found stronger in faith and hope and love and more nearly like unto our Lord and Master, Jesus Christ. Amen.

TORY CAUCUS OPENS TO DAY

Diefenbaker, Hees Rated Tops in Leadership Race

OTTAWA (CP)—A tight race between John Diefenbaker and George Hees for the Progressive Conservative leadership emerged as a strong possibility today as Commons members met in caucus to discuss plans for appointing a successor to Hon. George Drew.

It also appeared likely that the locale of the national convention, where between 1,300 and 1,400 delegates will make their leadership choice, will be Ottawa though western members are still hoping Winnipeg will be selected. The convention is expected to take place early in December.

This appeared to be the general shape of Conservative thinking as some four dozen of the 53 Conservative MPs met in the Parliamentary caucus room to start convention plans rolling.

ROWE NAMED

One of the first acts was to re-affirm Hon. Earl Rowe, member for Dufferin-Simcoe, as acting leader pending the convention choice.

Missing from the caucus were Mr. Drew, convalescing at Guelph, Ont.; Sybil Bennett, member for Halton who also is ill; Margaret Aitken, member for York-Humber; G. S. White, member for Hastings-Frontenac; and Carl Nickle, Calgary South who broke with his party and supported the government during the hectic pipeline debate in the last session of parliament.

The leadership race is still wide open and besides Mr. Diefenbaker 61-year-old Saskatchewan lawyer, and Mr. Hees, 46-year-old Toronto business man, there may be such other candidates as Davie Fulton, 40, member for Kamloops, and Donald Fleming, 51, representing Toronto Eglinton.

A trip through Western Canada, starting this week, is planned by Mr. Hees.

Hot Trail, Hotter Heads Bring Disgrace to 'Cops'

PORTLAND, Ore. (AP) — Police were closing in on an automobile thief, when he ducked into brush Saturday. They called for two of the German shepherd dogs the police department here has.

Each of the dogs picked up a trail. They met. And they got into the doggondest fight over it. By the time the police could separate them, the dogs had to be taken to a veterinary.

The thief got away.

AILING CHILD DIES WHEN B.C. PLANE LOST

VANCOUVER (CP) — A baby suffering from spinal meningitis died early today when the small plane in which it was being flown to Vancouver was lost for about 18 hours in interior British Columbia.

The pilot and a nurse were rescued by an RCAF Canso which found the single-engined Piper Pacer at Nechako Lake, about 100 miles southwest of Prince George. No names were available.

The plane took off from Burns Lake, 125 miles west of Prince George, with the sick infant Sunday morning but failed to arrive at a refuelling point on schedule. The RCAF Canso was called in to search for the Piper after it completed an unsuccessful hunt for two flying prospectors, Bert Goodridge and Bert Lloyd, lost last week northeast of Prince George.

CPR Main Line Blocked in B.C.

VANCOUVER (CP) — Thirteen loaded grain cars of a westbound CPR freight train were derailed Sunday 20 miles east of Revelstoke, CPR officials said here today.

The track was expected to be cleared by crews sometime tonight.

AS USERS' GROUP FORMED

Labor Party Blasts Eden's Suez Policy

BLACKPOOL, Eng. (Reuters)—The Labor party today passed an emergency resolution condemning Prime Minister Eden's government for "lamentable handling of the Suez crisis."

LONDON (AP)—Foreign Secretary Selwyn Lloyd today formally declared the Suez Canal Users Association (SCUA) inaugurated after 15 countries announced their decision to join it.

Lloyd was presiding over a conference of the 18 countries which have pronounced themselves in favor of international control of the Suez Canal, nationalized by Egypt July 26.

Three countries—Japan, Ethiopia and Pakistan—have not yet decided whether to become members of SCUA. Their delegates nevertheless attended today's opening session and Lloyd invited them to continue participating as observers until their governments have finally made up their minds about membership.

EXPERTS TO REPORT

The 18 envoys are not expected to meet in plenary session again at least until Wednesday, when the expert committees are expected to report. Expectation is that the users' association will be fully organized to begin functioning within two weeks.

One of its first steps probably will be to approach Egyptian authorities responsible for running the canal with an offer of practical co-operation.

Egypt said it would have nothing to do with the association when the plan was first disclosed. But the project has been considerably reshaped since then and some western diplomats consider there is a good chance that Egypt might agree to work with SCUA.

Diplomatic experts here and in Paris say Britain and France seem to have come to the conclusion that the attempt to wrest the Suez Canal from the hands of President Nasser of Egypt has run into a solid road block — the American presidential election.

The French and British governments are said to be now convinced they can't go it alone and also can expect nothing much in the way of U.S. support until after the Nov. 6 vote.

Traffic Crashes, Fire Kill Seven in Province

(By The Canadian Press)

Seven persons died violently in accidents in British Columbia during the weekend, six in traffic smashes and one by fire.

Gwilwyn Phillips, 51, was killed Sunday night when the [illegible] he was driving went over a bank near Lytton. His wife, a passenger, suffered slight injuries.

Heaviest traffic toll was taken Sunday night five miles west of Fer[illegible], where three Kimberley men died after their car sped out of control along a roadside ditch and crashed into a pile of rocks.

Dead are Chris Leslie Sorenson, 4[illegible], Benham Clarence Hubbard and J. S. Schwenneker. A fourth man, whose name was not released, was critically injured in the smashup. They were returning to Kimberley from Calgary, where they had attended a football game Saturday night.

Earlier Sunday, J. G. Jamieson, 45, was burned to death in his home at Vancouver. Police believe he fell asleep while smoking and the cigaret set fire to a chesterfield.

Mrs. Nan Armstrong, 55, and William Hart, 60, both of Chilliwack, were killed in a two-car collision on the outskirts of Chilliwack Friday night.

Mrs. Armstrong died in the wreck and Mr. Hart died at Chilliwack hospital Saturday.

Two other persons were injured in the crash.

Conservatives hev t' elect a leader pretty soon. An' it wouldn't be a bad idee t' elect a few followers too.

★ ★ ★

Way thet Suez thing's shapin', I hope th' users don't turn out t' be losers.

★ ★ ★

Th' Chest holds th' breath o' life fer a lot o' folks.

WORLD SERIES PREVIEW

Dodgers Sure Can Beat Their Jinx

By LEO H. PETERSEN

NEW YORK (UP) — The Brooklyn Dodgers who did it the hard way all season, vowed today to smash the National League's two longest world series jinxes by making it two in a row over the New York Yankees.

Weary but determined after their spine-tingling, final-day triumph in one of the most nerve-wracking pennant races of all time, the battling Brooks found themselves in a familiar position. The odds-makers are saying they can't do it and have installed the Yankees as 7-5 "man-to-man" choices to win their sixth world championship in seven tries under Casey Stengel.

The odds-makers also listed the Yankees as 6-5 choices to win the opening game at Ebbets Field Wednesday on the assumption that 19-game winner Whitey Ford will pitch for them against Sal Maglie, the Dodgers' 39-year-old no-hit comeback veteran.

But the Dodgers grew accustomed to laughing at the odds during their season-long, uphill battle with the Milwaukee Braves. They're certain they can break the senior circuit's long-standing jinxes. For, not since 1907-08-09 has the National League won three straight world series and not since 1921-22 have the Yankees dropped two straight classics.

Brooklyn waited a long time to find a series-winning formula, doing it last year when they beat the Yankees in seven games to win their first series in eight tries.

SEVENTH MEETING

It will mark the seventh series between the two clubs, their fourth in the last five years. The first two games are scheduled for little Ebbets Field with its seating capacity of only 32,000, on Wednesday and Thursday with the next three games at the 68,000-seat Yankee Stadium on Friday, Saturday and Sunday. If the sixth and seventh games in the best four-out-of-seven series are necessary they will be played in Ebbets Field on the following Monday and Tuesday.

Brooklyn manager Walt Alston took the pennant triumph calmly in contrast to a riotous clubhouse celebration by his players. He said he hadn't "given any thought to world series pitching plans."

"Maglie would be the guy, but I don't know if he can work with three days rest," Alston added. "I want a guy who can keep the ball low in this park."

Stengel, when advised of those National League jinxes, said, "I don't believe in 'em."

"I wouldn't be starting this here Ford at Brooklyn if I did," he grinned.

The Dodgers usually murder southpaw pitching in their own park, and Ford, when asked whether he ever had pitched in Ebbets Field, replied: "Yes, but not for long."

ONE HERO TO ANOTHER—Sal (No Hit) Maglie, right, whose pitching comeback sparked Brooklyn Dodgers to National League pennant, receives congratulations from Johnny Podres, hero of Dodgers 1955 World Series triumph. Podres is on leave from U.S. navy. Maglie has been mentioned as probable starter in first game of series Wednesday at Brooklyn.

Index to Inside Pages

	Page
Red China Parades Armed Might Before 500,000	2
France, West Germany Settle Saar Problem	2
B.C. Ship Aground, 30 Passengers Safe	3
Prince Plants Flowering Tree	3
Ike Accuses Adlai of "Wicked Nonsense"	3
Fishboat, Plane Save Sick Youth	10

Ask The Times	11	Island Digest	21	TV With Lee	15
Bridge	14	Home Garden	5	Women	12 and 13
Comics	22	Roberts	11	Why Grow Old?	12
Classified	14	Penny Saver	12	Your Horoscope	18
Entertainment	7	Radio	16	Sports	8 and 9
Finance	6				

France, West Germany Settle Saar Problem

BONN (Reuters)—France and West Germany today stood on the threshold of a new era of friendship with a centuries-old dispute—the industrial Saar territory—apparently settled.

West German Chancellor Konrad Adenauer and French Premier Guy Mollet Saturday night reached agreement to return the Saar to West Germany by next Jan. 1. All the territory's economic ties to France would be cut by 1960.

Agreement on the Saar opens the way for realization of the 80-year-old chancellor's dream—a confederation of European states.

Both leaders urged Britain to take an "active participation" in European integration and welcomed the "growing interest" which they said the British government and people have shown in the problem.

The Franco-German Saar agreement is expected to be signed in Paris Oct. 10 and will probably be ratified by the West German Parliament in mid-November.

1,000,000 Germans Regained

Under the agreement West Germany will gain almost 1,000,000 former citizens who voted 2 to 1 last October to dissolve the 10-year Franco—Saar Economic Union, awarded to France after the Second World War in lieu of war reparations from Germany.

In return West Germany will pay France an undisclosed lump sum as compensation for French francs issued in the Saar. The French are believed to have demanded a 500,000,000-mark about $120,000,000 settlement.

France will also be entitled to dig 20,000,000 tons of coal during the next five years in the Warndt mine field. After that France retains the right to exploit a limited area of the Warndt, ensuring a yield of 46,000,000 tons for 20 years. In addition West Germany will deliver 24,000,000 tons of coal to France during the 20-year period.

A Moselle River canal project, which would link French industries in Lorraine with the Rhine River, was discussed but no announcement of the terms were made.

One of the thorniest problems in the negotiations—conversion of the French franc to the German mark in the Saar—was solved by setting an exchange rate of 83 francs to the mark, though the Germans considered the mark had a buying power of 100 francs.

Adolf Blind, non-party minister of finance, said West Germany had agreed to "painful sacrifices" in the negotiations in order not to jeopardize future relations with France.

Mao's Armed Might Viewed by 500,000

PEIPING (Reuters) — Driving rain kept China's newly-built jet interceptors on the ground today and caused a fly-past to be cancelled at the National Day celebrations on the seventh anniversary of the Communist Chinese People's Republic.

But apart from this, a huge parade of more than 500,000 rain-sodden people, including mechanized army units, went forward as scheduled before Mao Tze Tung, chairman of the Chinese Republic.

The unseasonable rain alternated between a steady downpour and a deluge. Among the bedraggled guests on open stands was Dr. Hewlett Johnson, "Red" Dean of Canterbury.

PICTURES ABOUND

No portraits were carried in the parade but there was a huge one of Mao under the reviewing balcony and others of Stalin, Lenin, Marx, Engels and Sun Yat Sen erected in the square.

All China's leaders were present and with them were some of the world's leading Communists who attended the recent Communist party congress here.

In the march past, goose-stepping contingents were followed by squadrons of tanks, self-propelled guns, artillery and radar-controlled searchlights.

A contingent of paratroopers rode past in Chinese-built trucks.

Magistrate Officiates At Brannan Lake Show

NANAIMO — Boys at the Brannan Lake School, near here, today had the opportunity of seeing "the other side" of Magistrate Lionel Beevor-Potts, when he handed out hobby show prizes rather than reprimands.

Judges were Constable Ray Jones, RCMP Nanaimo detachment; Jack Parker of the senior high school and G. F. Hallett, John Shaw High School.

On display were lamp shades, trays and other handicrafts, purchased from "honor" money which can total 60c weekly.

Franco Celebrates 20 Years as Dictator

MADRID (UP)—Generalissimo Francisco Franco celebrated today the 20th anniversary of his nomination as Spanish chief of state. There were indications he soon would announce basic changes in the Spanish government.

Within the next few days he is expected to announce how the monarchy will fit into the new picture. But observers here gave little credence to reports he will hand over his title of chief of state and chief of the armed forces to a king.

Wife of Former King Has Baby Daughter

BRUSSELS (Reuters)—Princess Liliane de Rethy, wife of ex-King Leopold of Belgium, gave birth to a daughter Sunday night.

It was the third child of her marriage to the former king.

The newborn child was given the names of Princess Maria-Esmeralda Adelaide Lilian Anne Leopoldine.

The reigning monarch is King Baudouin, 26, eldest son of ex-King Leopold by his first marriage to Swedish-born Queen Astrid, who died in an automobile accident in 1935.

GETS $8,000—Mrs. Irene Massey, and Ottawa char woman, says she hopes to buy a house with the $8,000 back pension she's getting from the Canadian pension commission. Mother of four children, she wasn't even aware of the money until officials notified her they were reviewing her case, begun in 1940 when her husband was killed in a car accident near Camp Borden, Ont.

Thugs Bind RCMP Officer

ITUNA, Sask. (CP) — RCMP have placed roadblocks throughout the province to stop two men described as "armed and dangerous" who Sunday handcuffed a policeman to his car and escaped after shooting out the cruiser's tire and smashing the short wave radio.

The two men, driving a light green sedan with Montana licence plates, were stopped by the policeman at a roadblock here 140 miles southeast of Saskatoon, set up after an attempted safe-blowing early Sunday at nearby Wishart.

When the policeman approached the car one man pointed a revolver at his head while the other stuck a pistol in his back.

They handcuffed the RCMP constable to his car and drove away after shooting out a tire and smashing the radio.

RCMP declined to release the name of the officer involved. He freed himself by reaching for the handcuff keys and walked two miles to a farmhouse for aid.

Urgent Need for Supplies Forces Truce in Cyprus Curfew

NICOSIA, Cyprus (AP) — British authorities lifted a severe curfew on Nicosia's Greek quarter for two hours today to enable residents to obtain food and water.

The original plan to allow inhabitants to leave their homes for an hour only was amended when it became apparent that many would be unable to get supplies in time.

One man was arrested in an argument with police but otherwise no incidents were reported during the temporary lifting of the curfew.

Elsewhere on the Island all appeared quiet.

London, England, 100 years ago had about 800 street buses, each drawn by two or three horses.

WOW! '57 Ford Oct. 3rd NATIONAL

HOW TO FIGHT ASTHMA
Sufferers may now escape from severe coughing, wheezing, sneezing and difficult breathing during Asthma, Bronchitis and Hay Fever attacks by taking scientifically compounded MENDACO. Quickly helps relax bronchial tubes and remove choking phlegm. Thus aids freer breathing and sounder sleep. Get MENDACO at druggists. Feel fit again.

HEAR BETTER
If you would like to hear better, come to the office or arrange a home appointment to try the latest Paravox all-transistor hearing-aids, fitted to your individual requirements, without obligation.
The Paravox hearing-aids produce such clear amplification of essential sounds that you will be amazed, and delighted, too, that so small an instrument can produce such great full power when you want it.
Ask for a demonstration of the Paravox I-GLAS aid which enables you to hear through your glasses.
VICTORIA HEARING-AID CO.
326 Yarrow Bldg., 625 Fort St. B. S. H. TYE
Owned and Operated by Hard-of-Hearing Persons

FURNITURE FOR THE BRIDE AND GROOM
3-Room Groups for the Bride and Groom
FREE!
THANKSGIVING TURKEYS
This Week at MACDONALD'S

Here's your opportunity to get a delicious turkey absolutely free with your purchase of any TV set, range, washer, refrigerator, bedroom, dinette or chesterfield suite. Take advantage of this offer now!
NO DOWN PAYMENT
MACDONALD'S
752 Fort Street Phone 3-1171
3-Room Groups for the Bride and Groom
FURNITURE FOR THE BRIDE AND GROOM

Newspaper Advertising Stimulates Buying

MAYTAG
makers of over 9 million home laundry appliances (more than any other brand)
brings you the brand-new
All-Fabric AUTOMATIC No-Vent DRYER

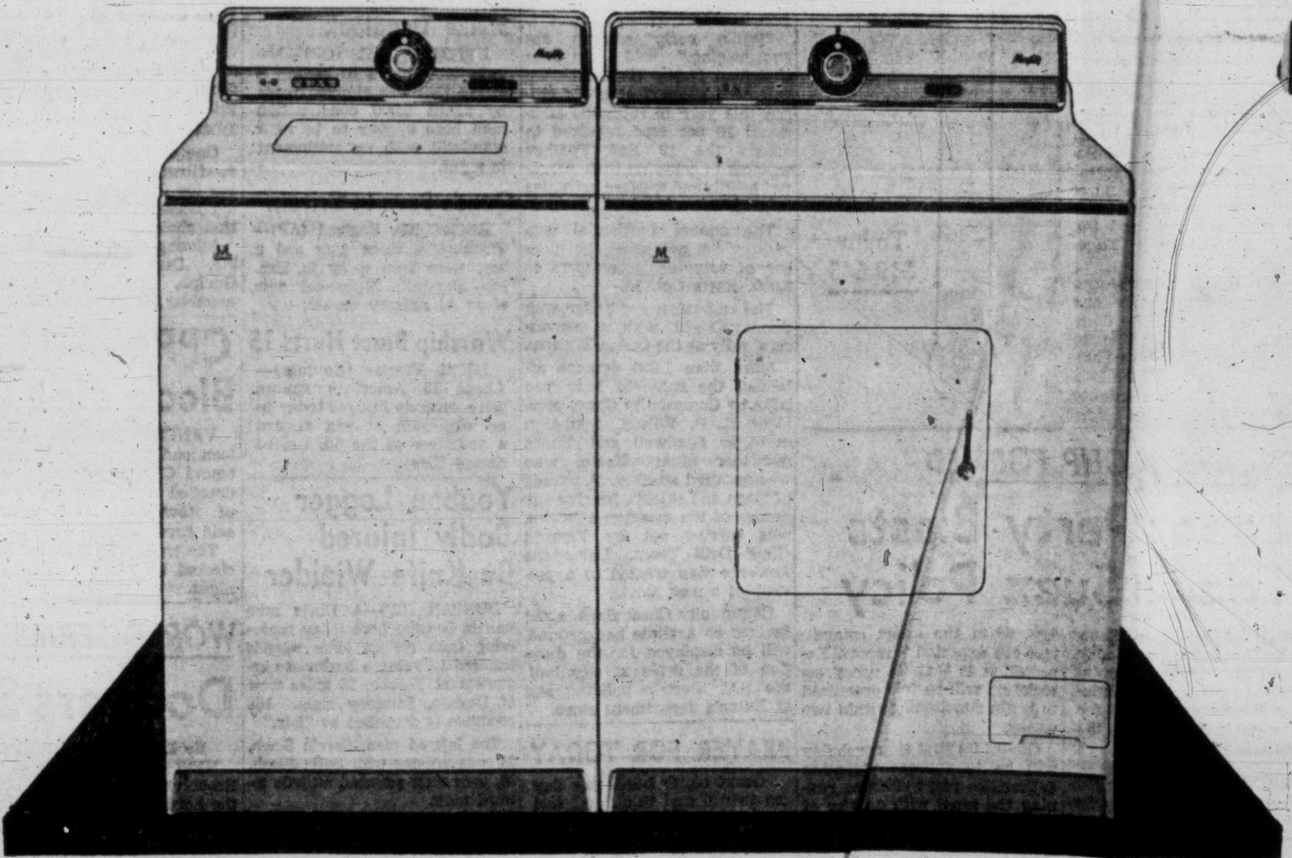

Now have all that's new
...in automatic washers
2 SPEEDS! Regular speed for heavy wash. Slow speed safely washes delicate things. Touch this button on the new MAYTAG All-Fabric Automatic!
SUDS SAVER! Save up to 26 boxes of soap, 2500 gallons of water a year. At the touch of a button!
COLD WATER! Choose a cold water wash and rinse to wash heat sensitive items safely. Hot or warm for regular washes. At the touch of a button!
WATER SAVER! Save nine gallons of hot water on a small load with exclusive Automatic Water Level Control set on LOW. Dial any water level!
AND MANY OTHER FEATURES . . .
...in automatic dryers
NO HEAT, MOISTURE, LINT IN ROOM! Exclusive new MAYTAG No-Vent Dryer is completely sealed, thanks to special water extractor. Keeps laundry room comfortable.
NO UGLY VENT PIPE OUT WINDOW OR WALL! The moisture all goes down the drain. Put this exclusive Maytag Dryer any place you have a washer.
NO LINT ON CLOTHES! Super-efficient, oversize lint trap catches lint, keeps it from clothes.
EXCLUSIVE DOUBLE INSULATION! Saves money, keeps heat inside, keeps work area cool.
AND MANY OTHER FEATURES . . .
Low down payment . . . easy terms . . . see them today
MAYTAG AUTOMATICS
THE MAYTAG COMPANY, LIMITED, 343 RAILWAY ST., VANCOUVER. PHONE: TATLOW 4211

T. EATON Co CANADA LIMITED
Main Floor, House Furnishings Building Phone 2-7141

STANDARD FURNITURE
RIGHT THROUGH YATES TO VIEW — Phone 2-5111

ISLAND WRINGER REPAIR SERVICE
615 Chatham Phone 2-6413 Sales and Service

IT PAYS TO BUY NATIONALLY ADVERTISED PRODUCTS

A Really GOOD Cup of Coffee

Those Who Know Coffee Appreciate JAMESON'S

TRICKLING . . . NOISY TOILET? GET A

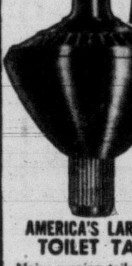

WATER MASTER
AMERICA'S LARGEST SELLING TOILET TANK BALL
Noisy running toilets can waste over 500 gallons of water a day. The amazing patented Water Master tank ball instantly stops the flow of water after each flushing.
98c at hardware stores EVERYWHERE

GIVE the united way to your Community Chest
THE 1956 OBJECTIVE IS $220,000
Your Finincial Aid Is Needed to Continue the Good Work of
19 COMMUNITY CHEST AGENCIES
PLEDGE TO GIVE AT WORK!
The Pledge System offers you several methods of donating to the services which mean so much to persons and families in need. Plan the amount you wish to donate, then have it deducted from salary.

B.C. TELEPHONE TELETYPE LINKS BUSINESS UNITS INSTANTLY!
• ACCURATE
• CONFIDENTIAL
• TWO-WAY
• NO INVESTMENT
• EASY OPERATION

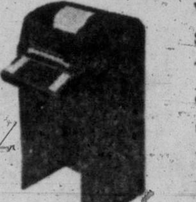

Write or phone "Special Sales" at your nearest Telephone Company business office for your free copy of the booklet, "How B.C. Telephone Teletype Can Help Your Business."
BRITISH COLUMBIA TELEPHONE COMPANY

B.C. Ship Aground, 30 Passengers Safe

PORT HARDY, B.C. (CP)—Three tugs today pulled free the 1,500-ton Cardena from Duval Point, 213 miles northwest of Vancouver, where she ran aground in heavy rain late Sunday night.

The coastal freighter, operated by Union Steamships Ltd., was towed to this north Vancouver Island fishing village in Queen Charlotte Sound.

The extent of damage to the ship was not known but it was reported a few bow plates were buckled and the rudder smashed.

The Cardena's 52 crew members remained aboard the vessel from the time it went aground until it was safely in Port Hardy.

All the passengers were brought to Port Hardy safely by forestry department and RCMP launches and private boats.

The ship had discharged freight and mail here and was continuing north to Nanoose and Ocean Falls when it grounded at 10:55 p.m.

MRS. HANNA CHAPMAN

City Woman Reaches 101st Birthday

"Just a girl yet," Mrs. Hanna Chapman Barker of the Aged Women's Home celebrated her 101st birthday Sunday.

One of 14 children, she has a son, Noel, 76, 203 Beechwood, and daughter, Mrs. Alice Roberts of Vancouver, five grandchildren and 41 great-grandchildren.

Her mother and brother both lived to be 102, but members of her family are not noted for longevity, she said.

Still spry and cheerful, Mrs. Barker enjoys walking, "but it's not so easy now."

What does she think of modern women?

"I just don't think about them," she answered. "What are they doing now?"

Among well-wishers on her birthday was Mrs. S. F. Watson, who won't be 100 years old until Dec. 10.

Quebec Unions Delay Decision On Word 'Catholic'

MONTREAL (CP)—The 96,000-member Canadian and Catholic Confederation of Labor, parent body of Quebec's National Syndicates, has decided to defer to next May a recommendation to eliminate the word "Catholic" from its name.

The decision was made Saturday at the closing session of the CCCL's week-long annual convention, attended by more than 500 delegates.

President Gerard Picard and secretary Jean Marchand were re-elected.

Delegates Friday approved a motion favoring affiliation with the newly formed Canadian Labor Congress, which now has 1,050,000 members.

41 Passengers Escape Death In Plane Crash

SANTA CRUZ DE TENERIFE, Canary Islands (AP)—A four-engined Spanish plane caught fire and crashed as it tried to land near the Rodeos airport Saturday.

The only victim was a woman, owner of a small house upon which the plane fell, but of the 41 passengers were treated for minor injuries.

Arms, Legs Torn Off Victims By Algerian Terrorist Bombs

ALGIERS (AP) — Terrorist time bombs wrecked two crowded cafes in downtown Algiers Sunday night. Two more bombs exploded nearby. Fifty-eight persons were injured, 25 critically.

The bombs were timed carefully to burst soon after the second showings in movie houses when streets and eating places in the area were filled with theatre-goers.

The explosions ripped arms, legs and hands from screaming victims. Many were slashed by flying glass. The cafes were left a tangle of shattered glass and twisted tables and chairs.

It was the worst terrorist strike in Algeria's capital since the nationalist rebels against French rule began concentrating their attacks in the city several months ago.

The bombings were on the eve of the fall session of the French parliament in Paris in which the 23-month Algerian rebellion will be one of the big issues.

"SLOW DOWN AND LIVE" were the words inscribed on the plastic tab of a key-ring found in the pocket of 76-year-old Truman Hayes, killed by a speeding car as he crossed Great Highway in San Francisco. Above, one of Hayes' shoes is on the pavement 80 feet from point of impact. The second shoe, 106 feet. Strewn along the highway were a pencil, a broken pair of steel-rimmed glasses, a key, a cane, a hood ornament, the rubber tip of the cane and finally, the death car (arrow). According to police, the death car, driven by 19-year-old Daniel Clark, traveled 240 feet before coming to a halt. The victim, a retired Boston insurance broker visiting his daughter and son-in-law, was dragged 165 feet.

Princess Plants Flowering Tree In Beautiful Mauritius Garden

PORT LOUIS, Mauritius (Reuters) — Princess Margaret today drove 15 miles through hilly, thickly wooded country along narrow twisting roads to begin the last day of her brief visit to this island in the Indian Ocean.

Crowds greeted her at the Pamplemousses Botanical Gardens, once one of the finest in the world, where she planted a flowering tropical tree known as "queen flower."

The princess wore a beige and turquoise silk dress with beige straw toque swatched with turquoise tulle and beige accessories.

GIANT TURTLES

She drove past thousands of children in an open jeep with green velvet upholstery.

In the gardens, with their avenues of royal palms and ponds with pink, blue and white giant waterlillies she passed pens of giant land turtles and Batavian deer.

Later she inspected a sugar mill and was to attend a garden party before leaving tonight on the Royal yacht Britannia for Zanzibar, next stop on her East African tour.

AFTERNOON SWIM

She relaxed Sunday afternoon with a picnic lunch and swimming and sunbathing in a sheltered lagoon, between an official round of morning and evening engagements.

Today she walked along narrow catwalks in the mill, high above the heavy crushing machinery which can handle about 250 tons of sugar cane an hour.

The workers crowded vantage points and cheered above the noise of the machinery.

When she visited the races Saturday she was greeted by a crush of cheering people who broke down police barriers to touch her car for good luck.

Constables flailed away with their batons. A number of the crowd had to be carried away on stretchers.

No special precautions were needed today. The crowds were entirely respectful.

'ASK ANDY' PRIZE WON BY BOY VISITING CITY

See "Ask Andy," Page 22

John Angus, 13, of Winnipeg, entered the Times' "Ask Andy" contest this summer when he was visiting his grandparents, Mr. and Mrs. Campbell, 584 Burnside Road East.

Today he was announced winner of a Hammond's World Atlas for the question he submitted. It was sent to him in care of the Times.

"For heaven's sake," said Mrs. Campbell. "I didn't even know he'd entered the contest."

The atlas will be forwarded to John in Winnipeg.

LONGER, LOWER, WIDER

Ford, Chrysler Cars Reveal Major Changes

DETROIT (CP) — Longer, lower and wider design changes in two major automobile lines were announced today in advance of dealer showings of the new 1957 models across the United States.

Chrysler Corp. said its changes are the most sweeping in Chrysler history, with some models four and five inches lower than their 1956 counterparts.

Ford Motor Co., which already has announced spending $209,000,000 to develop its Ford-division 1957 cars, made public that its styling changes include wide, hooded headlights, forward-slanting grilles, windshields wrapping farther around the sides and rear fender fins slanting outward to emphasize the contoured sides.

LONGER AND LOWER

The 1957 Fords will be longer and lower, and for the first time Ford-division cars will be produced in two sizes, named Custom and Fairlane.

Chrysler's changes include a new suspension system, deep-centre steering wheels, emphasized tail fins and dual-type headlights.

The new suspension, which Chrysler calls "torsion-aire," combines torsion-bar springing in the front, with ball joints for steering ease, "anti-dip" mountings, longer rear springs set farther apart for great stability and low-pressure tires said to eliminate much road noise and vibration.

Sailor's Death 'Accidental'

Death of AB Herbert O'Brien, HMCS Stettler, was accidental, a naval enquiry found Saturday.

O'Brien was killed Sept. 23 when he fell from the gangway leading to his ship. He struck his head against a buffer log before falling into the water.

Walter Karig, Dies

WASHINGTON (AP) — Walter Karig, 57, newspaper man, novelist and artist, died Sunday in Bethesda Naval Hospital after a prolonged illness. He had been ill of cancer. He had been book editor of the Washington Post and Times Herald since Sept. 6, 1954.

Karig wrote "Battle Report," the story of the U.S. Navy in the Second World War. He also had a hand in the production of the motion picture "Victory at Sea."

Ike Accuses Adlai Of 'Wicked Nonsene'

CLEVELAND (UP) — President Eisenhower, using the harshest words of his campaign, today accused Adlai Stevenson's Democrats of condoning "paycheck robbery" by not doing enough to halt inflation.

He also accused them of filling the voters' heads with "wicked nonsense" about his administration and with "fancied ills" about the state of the nation.

And he said the last time they were in power "special favoritism, cronyism and laxity" reigned in Washington.

Mr. Eisenhower's strong blasts at the opposition party were contained in a campaign address prepared for delivery today in Cleveland's broad public square. The speech marked the first time the chief executive has, in political parlance, fully "opened up" at the Democrats in this campaign.

TOUGHENING CAMPAIGN

He will follow it up with a second address tonight — a nationwide radio and television talk from the University of Kentucky Coliseum in Lexington, Ky. It will be carried by the Columbia Broadcasting System.

The barbs used in today's address, coupled with the White House announcement that more speeches are being added to the President's itinerary, plainly showed Mr. Eisenhower is toughening up his campaign. The new speeches, the White House said, will be part of a campaign swing into Minnesota, Washington and Oregon Oct. 17-19.

In his attack today on the Democrats' handling of the inflation problem, Mr. Eisenhower said:

"The men of the opposition know perfectly well that one of the main reasons they were thrown out of office four years ago was their tolerance of the thievery of inflation."

"WILLFUL NONSENSE"

In this industrial area where there are thousands of union members, Mr. Eisenhower also paid particular attention to labor. He denounced as "more than political bunk" and "willful nonsense" what he called the Democratic idea that Democrats "alone truly care for the working men and women of America."

REPEAT CONCERT TONIGHT

Violin Artistry of Goodman Captivates Symphony Audience

By AUDREY ST.D. JOHNSON

If Sunday's concert at the Royal Theatre is any criterion of what is to follow, musical director Hans Gruber has launched the Victoria Symphony Orchestra on what is likely to prove its most brilliant, and certainly one of its most ambitious seasons.

The afternoon provided some intensely satisfying and often thrilling orchestral periods and a guest soloist whose violin artistry left little to be desired.

It is a regrettable comment on the state of things artistic in Canada, that Hyman Goodman, the distinguished concert master of the Toronto Symphony Orchestra, should have heretofore been virtually unknown to Pacific Coast audiences.

SPREAD FAME

The occasion, however, serves to re-state a secondary but important function of the symphony orchestra — that of spreading the fame of top native talent.

Mr. Goodman's mastery of his violin is complete and authoritative. Technically he is capable of raising eyebrows among the most initiated. But what is most impressive is the quality of his performance in terms of sheer artistry.

This was obvious throughout the Bruch G minor Concerto and Saint Saens' familiar Rondo Capriccioso. There was a fine discernment in the poise and balance of phrase upon phrase; in the versatility of tonal color and textures and in the so fully revealed character of the music at al ltimes.

MAGIC EFFECT

The lovely Bruch adagio was inexpressibly moving, so magical in effect as to hold the audience suspended in stillness before the spirited finale commenced.

HYMAN GOODMAN

The orchestra, which under Gruber's perceptive direction handled its role of accompanist and partner to the soloist securely and with sensitivity, opened the program with the Stokowski arrangement of Bach's great organ Passacaglia and Fugue in C Minor.

If it must be admitted that the fugue was not all one could wish in point of clarity and security, it must also be said that the passacaglia was presented in a mood of simple dignity and grace and with smooth, rich, tonal effects that were more than satisfying.

Interpretively, Schumann's "Spring" Symphony was essentially right and pleasing, if technically the performance lagged a little here and there.

On the other hand, there were passages so well done as to bring a "bravo" to the lips and a stirring to the pulses. Splendid vitality marked the performance in the last two movements.

While the afternoon audience was only fair in size, it is expected from ticket sales to date, that tonight when the concert is to be repeated, the theatre will be well filled.

WOW! '57 Ford Oct. 3rd NATIONAL

Arthritis — Rheumatism Vital Facts Explained

FREE DESCRIPTIVE BOOK

As a public service to all readers of this paper, a new 36-page highly illustrated book on Arthritis and Rheumatism will be mailed ABSOLUTELY FREE to all who write for it.

This FREE BOOK fully explains the causes, ill-effects and danger in neglect of these painful and crippling conditions. It also describes a successfully proven drugless method of treatment which has been applied in many thousands of cases.

This book is yours WITHOUT COST or obligation. It may be the means of saving years of untold misery. Don't delay. Send for your FREE BOOK today. Address The Ball Clinic, Dept. 5228, Excelsior Springs, Mo.

NOW HEAR WITH GLASSES

R. O. MUNSON

SEE HEAR

ASK TO SEE THE VERSATILE MODEL 'Y' BY MAICO

- No Cord
- No Button
- Absolutely Nothing in the Ear
- No Equipment on your body
- Hear with Clarity and no Clothes Noise
- 4 Transistor

Start Living! Investigate Today

R. O. MUNSON & CO.
640 FORT STREET
Eaton's Entrance

R. O. MUNSON & CO.
640 FORT ST., VICTORIA, B.C.
Please send me further particulars.
NAME ______
ADDRESS ______

HASSOCKS are Here!

Plastic Leatherette HASSOCKS, 11 inches high, 16 inches across, in assorted colors. Real value at 6.95

SMALL, ROUND HASSOCKS—Special 3.95

ROUND APPLE POUFFE-Style HASSOCKS in assorted bright colors . . . a very popular style 10.95

Square and Round CUSHION TOP HASSOCKS, 14½ inches high. In a variety of smart new colors 14.95

CHAIR-TYPE HASSOCKS which open up for storage of shoes, hats, books, etc. Convenient, colorful, practical value 19.95

Standard is Best the Largest—With Lowest Prices In the West

Standard FURNITURE DENNYS OF VICTORIA

time for a new pair?

HUGH O'NEILL OPTICAL DISPENSING LTD.
1113 Douglas St.
Telephone 2-5713

WHEN KIDNEYS Work Too Often

Are you embarrassed and worried by too frequent Kidney action during the day and night? This symptom as well as burning, itching passages, Backache, Strong Cloudy Urine, pressure over the Bladder, and Rheumatic Pains, may be due to Kidney and Bladder irritation. In such cases the very first dose of CYSTEX usually goes to work right now helping you these three ways: 1. Helps nature remove certain irritating non-specific germs in acid conditions. 2. Relieves Rheumatic Pains and tired, achy feeling due to colds. 3. By relieving and calming irritated Bladder tissues, it helps reduce frequent or smarting passages day and night. Get CYSTEX from your druggist today for quick help, under satisfaction or money back trial offer.

MOST USED CAR for LEAST OUTLAY at ROAF MOTORS LTD.

60 TEA BAGS JAMESON'S ORANGE PEKOE

Always a Satisfying Cup of TEA— When You Serve JAMESON'S

INSIST ON JAMESON'S TEA BAGS NEXT TIME YOU SHOP

MUTUAL PROTECTS CANADIANS WITH GOVERNMENT DEPOSIT OF $4,153,000

If you are a Mutual of Omaha policyholder, you can be sure you are protected all the way by iron-clad policies exactly suited to your needs. With over $4,153,000 on deposit with the Federal Government in Ottawa for the sole protection of Canadian policyholders, Mutual of Omaha guarantees you prompt CASH payment of all just claims direct from your local office.

PHONE OR WRITE:
MR. W. M. CARPENTER,
W. M. Carpenter Agencies Ltd., 5th Floor, Lumbermen's Bldg., Vancouver, B.C.
Telephone MUtual 3-5661
Victoria Branch: 206—745 Yates St. Phone 2-8833

Because of its stability—its reputation for prompt settlement of just claims—its financial stake in Canada's growth — you'll find Mutual of Omaha a good company to deal with.

Mutual OF OMAHA
MUTUAL BENEFIT HEALTH & ACCIDENT ASSOCIATION
Canadian Head Office—Toronto

WORLD'S LARGEST EXCLUSIVE HEALTH & ACCIDENT COMPANY

DRESSES
For the Half-Size Figure
14½ to 24½
You'll find each dress new, exciting and up to the minute in every detail. Priced at only 18.95
Just Say "Charge It" and Your Credit Is Approved!
PLUME SHOP Ltd.
1740 DOUGLAS ST.

ONE HOUR VALET
SUITS $1.25 Dry Cleaned In 1 Hour
SHIRTS 3-Hr. Service
DOUGLAS

FALL ECONOMY Sale

SAVE MONEY ON NEEDED ITEMS

ALUMINUM ROASTER, Special	$1.69
PUTTY, Special, lb.	17¢
SOFT PLASTIC TUMBLERS, Special	6 for 49¢
COCO MATS, 12x22, Special	98¢
BATHROOM SCALES, large clear figures, Special	$5.98
NEST OF ASHTRAYS, heavy glass, Special	95¢
ROSE TRELLIS CANNISTERS, Special	$1.10
ANGEL FOOD PAN, Special	89¢
MEN'S LEATHER GLOVES, Special	99¢
LADIES "GREEN THUMB" GLOVES, Special	$1.19

A terrific opportunity to stock up on hardware items at special sale prices!

★ RUBBER DUST PANS
Assorted Colors, Special 79¢

★ ELECTRIC HOME BARBER OUTFIT
Electric clippers, with scissors and comb. Boxed, Special $10.95

★ BLUE ROASTERS
Special Value at $1.25

JELLENAMEL
A rich, thick-cream consistancy Marshell-Wells enamel that never needs mixing, never separates in the can. Clear lovely colors, for inside and outside use. Extra durable.

De Luxe Clare Jewel ELECTRIC RANGE (used)—A wonderful buy at $195.00

FRIGIDAIRE AUTOMATIC WASHER
Ends washday drudgery, washes clothes sparkling clean $250.00

FRIGIDAIRE AUTOMATIC DRYER
Perfect washday companion. No more weather worries! SPECIAL PRICE $150.00

OUTSTANDING BUYS IN POWER TOOLS, SAWS

MANY MORE SPECIALS THROUGHOUT THE STORE — FEATURING QUALITY STANDARD BRANDED LINES

MARSHALL - WELLS STORES
724 FORT ST. J. G. MARTIN, Owner PHONE

Victoria Daily Times

THE HOME PAPER — Established 1884

Published every afternoon except Sunday by The Times Publishers Limited, 2631 Douglas Street, Victoria, B.C. The Times is a member of the Audit Bureau of Circulation; The Canadian Daily Newspaper Publishers Association; the Inter-American Press Association; the International Press Institute, and of The Canadian Press, which is exclusively entitled to reprint the local news published herein, and whose report may not be used without permission. Rights reserved on special dispatches and features. Authorized as Second Class Mail, Post Office Department, Ottawa.

STUART KEATE, Publisher. BRUCE HUTCHISON, Editor.

Killing Off the Sockeye

MR. ROBERT J. SCHOETTLER, supervisor of fisheries for Washington State and chairman of the International Pacific Salmon Fisheries Commission, has issued a blunt warning.

He says that the Fraser River sockeye fisheries face extinction unless international control is established over net fishing off the west coast of Vancouver Island and Washington outside the territorial limits.

Mr. Schoettler is neither bluffing nor starting at shadows. His statement follows reports of intensive activity off the west coast by both U.S. and Canadian boats. There is, however, conflict over the statement that fishermen of both nations are using mile-long nets. Canadian authorities say that Canadian fishermen, under regulations, are limited to nets 300 fathoms long. Some U.S. boats are using nylon nets that stretch a mile.

How long, ask the Canadians, can fishermen of this country be held to the shorter nets if their competitors from the U.S. are getting away with much larger equipment? What purpose is served by Canadian regulations if the sockeye fisheries of the Fraser and other streams are being depleted to the threat of extinction by Americans?

The United States faces difficulties in its approach to the matter. Fisheries in that country fall within the jurisdiction of the states and hence are removed from direct federal action. National policy is confronted by particular state interests.

The situation can, however, be controlled. Boats can be refused clearance or can be prevented from landing with their loads. Faced with these sanctions, fishermen can be forced to observe conservation regulations.

Moreover, the question arises: If the U.S. can control its nationals in the halibut fisheries beyond territorial limits—as it does—why can it not control salmon fishermen?

"Obviously control must and will be enforced. Primarily it is required to protect a vital food source. If individuals in the fishing industry are prepared on grounds of self-interest only to fish themselves out of a job—and some are so inclined in the chase for a fast dollar—they cannot be permitted to jeopardize the livings of others dependent on the resource they are destroying.

Nor can the international aspect of this problem be ignored.

Unrestricted practices beyond territorial limits are threatening the whole fabric of the Canadian-U.S.-Japanese fishing convention covering salmon, herring and halibut.

By terms imposed in the agreement following the war, Japanese fishermen were required to stay out of Pacific high seas fisheries where nationals of the other two signatory powers were fishing, under control, to the fullest extent possible without injuring the fisheries. By this agreement conservation measures could be taken.

If it becomes apparent that Canadian and U.S. fishermen are operating without control and endangering the fisheries themselves, then the terms of prohibition against Japanese coming over to these grounds carry no weight. The result of such an invasion from the other side of the ocean need not be labored.

Action undoubtedly will be taken by Canada and the United States. The U.S. can and does control fisheries in Alaska, where, because of the territory's status, states' rights do not intervene. Means will be found to establish comparable control over American boats off the West Coast—with the halibut regulations probably providing a pattern.

In the long run, the fishermen themselves will benefit. Allowed to continue their present practices, they would fish themselves right out of business and, in the process, destroy a resource which puts food in the mouths of millions.

A Neighborly Opportunity

TODAY MARKS THE START OF the personal canvass for the Greater Victoria Community Chest. Within the month to come as many residents as possible will be approached by a neighbor—either at their jobs or at home—and asked for a donation.

It would be easy enough to say no, or to make just a token gesture of a few cents. But that would not solve the problem of the people who need our help. From unborn babies to aged pensioners there is a proportion of our population which because of misfortune must call for a helping hand.

The Red Feather appeal is made only once a year—without it there would be 19 separate calls on our generosity. This well-run method of collecting and distributing funds is for our convenience and for better aid to those who need it. It's not just a duty, it's an opportunity. Let's make it count.

Victoria Loses Its Preference

VICTORIANS UNQUESTIONABLY appreciate the value of the new B.C. Electric submarine cable bringing power from mainland sources to the Island.

It is questionable, however, if they appreciate their loss of a rate differential previously accorded them. That disappeared when Mr. A. E. Grauer announced lowering of suburban rates.

"In our Island system," he said, "we have been increasingly anxious to justify elimination of the differential between our urban and suburban residential electrical rates, or roughly, to bring our residential rates outside Victoria down to the level of those in Victoria. The increasing transit deficit in the Victoria area plus the substantial sums we are having to spend on underground work in Victoria have taken away the original justification for higher rates outside.

"The putting into service of the submarine interconnection makes it economically feasible to remove the differential, and I am glad to state that the Public Utilities Commission has approved revised tariffs which make the residential rates of Victoria City apply to the other areas we serve on Vancouver Island."

The complex mathematics of rate-fixing are beyond the understanding of most laymen. But the layman believes that close settlement in cities and urban areas reduces the costs of distributing power to residential users. That, he understands, has been the reason why Victoria has enjoyed its favorable position in relation to areas outside the densely settled districts.

He has been told by Mr. Grauer that this preference has been withdrawn because the bus system, subsidized by electricity users who may or may not patronise buses, is running far in the red and because Victoria has called for removal of overhead wiring and the job of putting it underground will be expensive to the company.

No suggestion is contained in Mr. Grauer's speech that the residents of Victoria may also be subsidizing the electrical user in the suburbs—the householder who now enjoys parity with the city dweller.

The Victorian, moreover, has not had his attention directed to the vast increase in domestic power use—some place it at 15 per cent annually cumulative over recent years—in his own locality and the presumable revenue benefit thereby accorded the B.C. Electric.

No doubt these points have been given due consideration by the Public Utilities Commission. And the Victoria citizen is not being asked to take more out of his own pocket to pay his light and appliance power bill. He may wonder, however, how much he is paying for underground wiring and for transportation.

The B.C. Power Commission may be wondering, too. It provides suburban service in various parts of the province. It lacks the rich cream of revenue from densely settled areas. How, it may ask itself, are its suburban rates to compare with those of B.C. Electric areas on Vancouver Island where the standard city residental charges now prevail?

The 5th Will Continue

AN OFFICIAL INDICATION ... identity of the old 5th ... be preserved comes as ... Greater Victorians. ... the 5th Harbor De... RCA, the historic unit ... eatened with oblivion ... dment. ... tia unit which can ... ack nearly 100 years ... much a part of this community to fade away without protest. It is cheering to hear that the designation and the identity of the unit will continue in a new form—whether field artillery, anti-aircraft or some other branch is not yet known. Whatever the new function, we may be sure that the officers and men of the 5th will continue their fine record, upheld in war and peace through the years.

'United Appeal' Means All of Us

TIME TO FLEX OUR MUSCLES — By B. A. TOBIN

Be Generous to Yourself

IT SEEMS that a couple of tourists who were camera addicts met at a cafe in Paris one day and were talking over their experiences. "This morning," said one, "I saw an old crone huddled on the sidewalk like a bundle of rags. She was hungry and homeless, and she told me she once was a wealthy countess but she'd lost all her family and money. Now she has to get a living by begging in the streets."

Tobin

"The poor old thing," exclaimed the other fellow. "What did you give her?"

"Well," said the photographer, "it was quite sunny so I gave her f/11 at 1/100 of a second."

For that one, I guess the width of your grin depends on whether you're hungry or not. But it seems to me that the camera man's attitude was very much like that of a lot of folks when they're confronted with a situation that calls for their help.

The appeal doesn't get through to them, not because they're mean or heartless, but just because their minds are busy with something else.

Visibility Poor

They wouldn't turn down a child who was lost, they wouldn't refuse to help a blind person across the street. But a general call for help in the form of a money contribution doesn't seem to reach them.

It's sunny and bright, as it was for the photographer, but not bright enough for them to see their responsibility to a human in need.

This may be the fault of modern organized charities as much as of the individual. The average citizen is being trained wrongly right from the start.

I'm all for organized charities from the standpoint of the job they do. Money is needed in large amounts these days to right some of the misfortunes of our society. The youngster who is left without a proper home, the blind person who needs encouragement and training, the aged man or woman who deserves a better deal in the closing years, the crippled or destitute citizen who should have a helping hand—these are all responsibilities of the rest of us who are more fortunate.

Keep It Supple

But generosity is like a muscle. If you don't use it it will wither away and die. And modern charity organizations make it so easy to contribute that our generous impulses are in danger of atrophying. In time they may disappear altogether, and man will have lost one of the main character assets that distinguishes him from the animals.

In its early forms, charity consisted of DOING something for someone else. If somebody was hungry you made a pot of soup and gave him some. If an orphan needed aid you took the child into your home. If someone broke a leg you tended it with bandages and splints. It was a case of the Good Samaritan in action. You used your hands and heart instead of your pocket book.

Losing Contact

But in the course of the ages, and particularly in our generation, we've got a long way away from that ideal. The larger scale on which things have to be done has caused that, I suppose.

Whatever the reason, few of us have any contact with the object of our generosity these days. We give money, and some worker we've never seen uses it to solve the problems of some unfortunate we've never seen. Not only that, but even giving the money has been made so painless that it hardly stirs a flicker of charitable impulse in us.

It's much the same feeling as when you chip in to buy a gift for some fellow-employee you've hardly met. Your main concern is not to make him happy but just to keep in line by giving as much as, but not more than, the other fellows.

Nowadays, deductions from your pay cheque can take care of your charitable donations. It's like your income tax: you don't know you're paying it. A businessman can have his secretary look after the whole thing—and perhaps give a whopping good donation too — and never even know he's been generous.

The editorial office of The Globe and Mail in Toronto used to be a huge place, and probably still is. The visitor got an impression of vastness, of shining chromium and polished tile — a spotless job all round. Reporters on the paper used to joke that the masthead slogan ought to be "News Untouched by Human Hands."

It seems to me charitable giving is becoming like that these days—scientific, efficient, capable, but lacking the human touch. Too many people give without enjoying the fun of giving.

To show how automatic it can become, a couple of reporters in Philadelphia last May tried an experiment. They went out in the city — with a blonde chorus girl to help them — and solicited contributions from householders. The containers they carried had such labels as these: American Communist Refugee Fund. Nazi Society. Heroin Fund for Addicts. National Society for Twinkle-toed Children. One box bore a large swastika. Another pictured a hammer and sickle.

Fund for Fun?

Without a thought to what they were doing, people dropped anything from a dime to a dollar in the boxes. They weren't giving to help a cause so much as just getting rid of the solicitors. (P.S. The money was later turned over to the American Cancer Society.)

Well, I guess it isn't possible for everybody to rush out into the street and find an orphan to help. But there's a lot that can be done. Give money to the Community Chest canvassers when they call on you during the next few days. Keep the spark of charity flickering in yourself. That much is essential.

But follow it up later with a visit to one of the projects you've helped out. Blow the spark into a flame and you'll find you benefit as much as the recipients of your contribution.

Not only that—when it becomes a matter of flesh and blood instead of figures, you'll find you want to give more. The generosity muscle will be working again and you'll feel all the stronger for it.

MARKED for READING

OLD ROMANCE

The Auld Alliance was only another version of the eternal triangle, but applied to nations instead of husbands and wives. You see, England and France were at one time both courting Scotland. The English would not take no for an answer, so as a defensive measure Scotland chummed up a little more closely with France. When in due course England and Scotland were married, as you might say they were at the Union of the Crowns, France fell into the role of the rejected suitor.

—Robert Kemp, dramatic critic.

DENNIS THE MENACE

"BUT WHY? WHY? WHY WOULD HE PUT AN ONION IN MY LINGERIE DRAWER?"

From Our Files

Oct. 1, 1896—The Mount Baker Hotel, Oak Bay, has closed for the winter months. The Fifth Regiment band wound up the season with a concert.

Oct. 1, 1916 — The Ss. Governor of the Pacific Coast Steamship Co. with 300 passengers and a full cargo of general merchandise is voyaging from here to San Francisco and other ports in Southern California.

Oct. 1, 1936 — Premier Aberhart, now visiting Victoria, told an audience how he is trying to work out his Social Credit theories in Alberta. "Registration of our citizens is being completed. I hope that within two or three months we shall be paying dividends."

As Our Readers See It

Kind Hearts, Gentle People

Mrs. MacCoy and I have previously been in Victoria for short periods (in '35 I attended the annual convention of my college fraternity, Alpha Delta Phi, at the University of B.C. Chapter in Vancouver).

This last summer we decided to spend several days in Victoria, and so one evening we were going in on the late Princess ferry. A young U.S. Navy gob standing next me on the deck was so anxious to land that I asked him if Victoria was his home. He said "No. I grew up in the States, but my parents are Canadians, and I love to come to Victoria because the people here are the friendliest people in the world."

And I agree, as this story will show. I bought a beautiful sports coat at Dorman's, and when I tendered my check (on a Los Angeles bank) the manager, Mr. Zeal, said to me "there is a young fellow from Los Angeles who is laid up in St. Joseph's Hospital as the result of an auto accident; I gave him first aid, and I go to see him as often as I can. He has no friends here, and would you go to see him?" I assured Mr. Zeal that I would, and I did.

Our visit was devoid of any unpleasant incidents, and we will visit Victoria again.

CHARLES B. MacCOY.
Judge, Municipal Court
Los Angeles Judicial District.

Honey From Bee Street

Your continuous correspondent from East Sooke, in a recent effusion, would deny even the fundamental right of majority rule, to the people of British Columbia and would instead substitute government by a conglomeration of dissident minorities. Guidance by these Four Horsemen, riding off in all directions, would indeed be an Idiot's Delight.

The people of the province, who have so triumphantly vindicated their rights by re-electing the government of their choice and sweeping out most of the debris, owe something to these fuzzy-minded sages whose ridiculous proposals and assertions receive such prominence in our local press, just as they owe something to the C.B.C. and much of the daily press.

These media of news and propaganda, by their unprecedented vendetta of hate and vilification against a popular and respected government, convinced the people of their unfitness to guide public opinion and showed them the ignoble character of the political leaders and groups who financed and fostered such a shameful and unfair campaign.

Once again let it be said, the people of B.C. are neither knaves nor fools, regardless of how a hostile press seeks to label them. They have just proved it in a conclusive and specuular manner.

(MRS.) MARY H. O'BRIEN.
1932 Bee Street.

The Dispossessed

May I make an appeal through your columns for the children of Aichholzhof Camp?

This camp for Displaced Persons is situated in Wurttemberg, West Germany. Thirty-two families (mostly Ukrainian in origin) occupy its dilapidated barracks, and most of the families have three or more young children.

Children born in these camps are dispossessed in the exact meaning of that word. No country accepts them, they have no rights. Growing up in an environment of apathy and misery, they know nothing of a normal home life; worse, they accept bickering, turbulence and jealous hatreds as the natural attitudes in human association. They have known nothing else.

The Vancouver Island Association for the Adoption of Refugees of which I am the President is endeavouring to get each of these families adopted by some interested person; but, in the meantime, we are most anxious to send hampers of gifts and food to be distributed to the children of the camp this Christmas, and for this project, we need money.

I believe that there are many in Victoria who would be willing to donate some small sum to forward this scheme. Miss Tephi Taylor, 1050 Southgate Street, Victoria, who is a member of our committee, has kindly consented to handle the fund for the Christmas hampers, and, therefore, contributions should be sent to her. Any donation, however small, would be gratefully received, and anything over one dollar would be, of course, acknowledged.

JESSIE HEBBERT.
R.R.1, Saanichton, B.C.

Eggstravagant

Maybe due to senility or some kindred trouble of old age, I cannot remember just how many days elapse between the start and hatching of an ordinary egg, but as I read the item in the Sept. 22 issue of your paper captioned: "Premier $15,000; Pay Increase for Cabinet Seen in 1957," followed later by the item: "Civil Servants Plan New Bid for Wage Boosts." All these words bearing capital letters to emphasize the intention, I could not help thinking, "Well, it did not take that egg long to hatch, did it?"

So what can the government say when duly approached, either in that case or any other issue when conciliation steps are requested?

To live in a fool's paradise by supposing that because such a substantial increase is acquired by members, note I did not write "given," does not necessarily mean that any real improvement would be noticeable in legislation, but in my life's experience the opposite has been the case, and pride in workmanship is almost a thing of the past.

But that is one of the disappointments inherited by being born, educated and developed in the old Victoria age.

Before closing I should mention the item in Sept. 28 issue captioned, "Poor Bond Market Thwarting Saanich," further adding, "that banks were not fussy about lending money and want repayment in six months," which is quite in line with the nervousness displayed in New York stock market and other centres.

HARRY WYER.
1170 Chapman Street.

FROM WASHINGTON — By WALTER LIPPMANN

The New Generation

AS compared with early August, before the two national conventions, there is something quite different and new in the political situation. Then, it would have been a surprise to find a seasoned correspondent or a professional politician in either party who did not think that Eisenhower was, unless another illness overtook him, unbeatable. Now, there are few who doubt that the election is a contest in which the Democrats stand to make important gains in Congress, and have a fighting chance for the Presidency.

Lippmann

The main cause of this change of mood is, I believe, the increasing evidence that the Democratic Party is unexpectedly strong—that it is in one of its periods of revival, as in the early days of Wilson and again of Roosevelt.

The Democratic victories in the mid-term election of 1954 registered the beginning of that revival. They showed that the Democrats who had voted for Eisenhower in 1952 were still Democrats; they showed also that in the new political generation which is taking over, the Democrats have by far the best of it.

At the Chicago convention last month, the control of the Democratic party passed, after Truman's rearguard action, into the hands of Stevenson and the new political generation. It is this rejuvenated party which is showing so much bounce and buoyancy.

The arrival of the new generation accounts also, I believe, for the subsiding of the great factional quarrels of the post-war years under Truman. The quarrels over civil rights and over labor's rights and privileges have died down.

It is not because they have been settled. It is not because they have been smartly evaded. It is because there is a new generation in the North and the South, in the corporations and in the labor unions, which does not respond to the old war cries.

Talks Their Language

Stevenson, who himself belongs to this new generation, speaks for it. That is why he can go into a Southern state, can take an unequivocal stand on the school problem, and yet not precipitate an irreconcilable quarrel.

The vigor and unity of the Democratic Party come from the influx of young and vigorous men who have been working in their communities on the problems of the present and the future. They do not know and they do not care about the quarrels between Truman and his enemies.

There is little evidence of a corresponding revival, due to the rise of a new generation, within the Republican Party. That is the real reason, I believe, for the curious listlessness of the Republican Party.

In his acceptance speech at the San Francisco convention, the President spoke sincerely and eloquently in the hope that he might be the leader of such a revival. He called upon the new generation to form behind him in making over the party. There is no evidence of such a rally.

Heir Apparent

If his hope was being realized, it is evident that the prime exponent of the new Republicanism would be Nixon, who is a young man and Eisenhower's heir apparent. But nobody supposes that Nixon would or could or that he wished to remake the old Republican Party into Eisenhower's new Republican Party.

The Republican Party lacks vigor because the new political generation has not yet obtained control of the party. The party is in the control of men who are not vigorous.

The President's insight here, as in so many elemental issues, was sound when he offered to lead the new generation in the remaking of the party. But the reality of the matter may well be that as he himself does not belong to the new generation, he can advise it, he can inspire it, but he cannot lead it.

Almost surely that will have to be done by men who themselves belong to the new generation.

(1956 N.Y. Herald Tribune Inc.)

A WOMAN'S OUTLOOK — By RUTH ENKE

Monday on the Move

I spent last Monday on the move with the Bookmobile in Central Saanich.

I chose that day because every other Monday the Bookmobile goes to four different schools in that area, and this aspect of its work was new to me.

During the past 2½ years, I've learned from experience just what the Bookmobile means to the people in our neighborhood.

It means that grandmother who has no car doesn't have to trudge the weary mile to the nearest bus stop with a heavy load of books. It means that all the little children of this neighborhood are assured of good reading throughout the year. (They are too young to go to town by themselves. Their mothers, like most country women, are busier than city mothers and find is difficult to take the kids to town.) It means that the mother with the tiny baby can get books within walking distance instead of asking her busy husband to drive her specially into town.

Ruth

* * *

It means, in fact, that all of us are reading better books and more of them than we ever did before. Every other Friday we interrupt our work for perhaps half an hour and rush down to the Bookmobile. We don't have to change out of our working clothes. We go just as we are, and get our books and recommend different ones to each other. It's a neighborhood event that draws us together and stimulates our minds.

The day I spent going to the schools gave me yet another slant on the work done by the Bookmobile.

We went first to the Tsartlip School near Brentwood.

It was fascinating to watch all those Indian children coming into the Bookmobile. They took 91 books between them. They were so polite, so quiet, so good, lining up in single file.

The driver, Mr. Raffard, took their "returned" books as they came in. Miss Shepherd, sitting by the exit door, stamped their cards as they went out with their new batch of reading.

Miss Payne was in the centre of the van, answering questions, advising, finding a special book, encouraging the shy children. The job couldn't have been done with a staff of less than three because more than 60 children were looked after in the hour.

"Yes, Eric," I heard Miss Payne say, "I've brought you the other Christopher Robin book you wanted. It's right here waiting for you." And Eric, whose background and world are so vastly different from Christopher Robin's, went off happily hugging another A. A. Milne.

I saw a little girl hunting eagerly for "Heidi." And I found out later that the teacher is reading "Heidi" to the class and the child wanted to be sure that the teacher was reading right!

* * *

And now, when I hear talk about integrating the Indian into society, I shall think of what the Bookmobile is doing to help in this important task.

After the Tsartlip School, we went on to the Saanichton Elementary School. The color of the skins was different. But the eagerness was just the same.

And, of the 50-odd children who came in grade by grade for books, I remember best a shy, pale child with saucer eyes of blue.

"I've never belonged before," she said, and was quite puffed up with importance by the serious business of filling out an application card.

At Mt. Newton High, the difference in the reading tastes of adolescent boys and girls was quite apparent. In this school, I remember best the boy who said he must have a book on electricity. I've forgotten just what he was making, but he had to have something on electrical circuits, and he had to have it now because his work was all held up. To my relief, and his, Miss Payne found a book. There, I felt, was an eager interested boy whose energies were being directed into useful channels.

I can't condense all I saw into a single column. I'll have to omit one school. I can't mention the variety of interests displayed by these country children.

But I came home full of admiration for the work the Bookmobile is doing. It's giving enjoyment, widening horizons, helping people in every age group.

* * *

To my mind, it would be a tragedy to curtail this service in any way at all.

VIVE LA BOOKMOBILE!

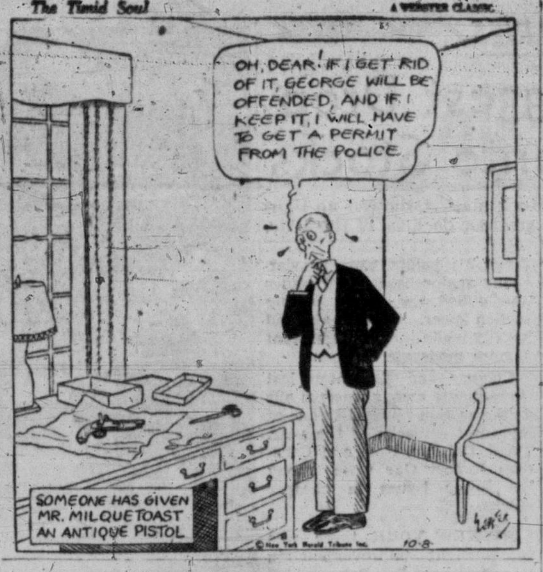

HOME GARDEN — By HILDA BEASTALL

Fuchsia Impervious To Harsh Weather

Plants which have remained unscathed by the drenching rains and near-gales of the latter part of last week are worth much in the garden scheme.

With many merit marks to its credit is the hardly little Fuchsia magellanica Riccartonii. To be seen in many gardens, old and new, the three to four-foot stems are dripping with hundreds of coral and purple bells. The blooms are not individually so large as those grown in pots and stood outside for the summer, but they are so profuse as to more than compensate for this difference.

Hilda

It is best pruned to the ground about mid-March, just as new growth commences. The last winter season did its own pruning more drastically than many gardeners are willing to do, which may account for the beautifully arched specimens attracting attention now.

As a fall feature against the new low, pastel-tinted homes, this fuchsia seems desirable. As the arching sprays grow during spring and early summer, the small leaves and tiny flower buds create a delicate pattern.

THEY'RE TOUGH

In the open perennial border after many of the summer plants are cut back, this fuchsia adds a glory all its own. From July into October the charmingly vivid bells in coral and purple are produced in profusion, and seem impervious to wind, rain or even light frost.

Indeed a charmer, this Fuchsia Magellanica Riccartonii is from South America, but has proved so adaptable to our climate that it is found in most of the older gardens.

It is not fussy as to soil, though like its hybrid relatives it requires plenty of water during summer. Either full or partial sun will suit. Bonemeal at planting time, and a top dressing annually in the spring with old manure or well rotted compost will keep the plant increasing in size and beauty year by year.

Never consider the plant to be winter killed until a warm spell in May has failed to produce new shoots from the root. It is much hardier than you can imagine from its dainty appearance.

Veterans of Cassino Honor Comrades in Unknown Graves

CASSINO, Italy (CP)—Thousands of Commonwealth soldiers returned here Sunday to pay tribute to their Second World War comrades who never left.

At ceremonies near this little village that 12 years ago was a bloody battleground, Field Marshal Earl Alexander of Tunis unveiled a memorial to 4,068 British and Commonwealth soldiers who have no known graves. They died during the bitter Italian and Sicilian campaigns.

The names of the dead are carved on 12 panels of sea-green marble in the village cemetery.

Leading a Canadian contingent were an officer and 15 senior NCOs of the 2nd Canadian Infantry Brigade Group in West Germany. All are veterans of the Italian campaign.

Canada also was represented by Pierre Depuy, Canadian ambassador to Italy, and Maj.-Gen. Michael L. Brennan, army adjutant-general.

Among hundreds of pilgrims was 73-year-old Mrs. B. F. Newroth of Woodstock, N.B., who got a job to earn money for the trip to visit the grave of her son, Sgt. S. A. Newroth of the Carleton and York Regiment.

Around the new memorial flower-banked white crosses mark the graves of 4,268 more Commonwealth servicemen who fell in the same campaign.

Earl Alexander, former governor-general of Canada and Second World War Allied commander in Italy, referring to the men who served under him, said they were "from all the King's dominions, united in a common loyalty and a common cause."

WOW!
'57 Ford
Oct. 3rd
NATIONAL

HEAT NEXT BARRIER

X-2 Only 'Milestone' In Flight Research

By ELTON C. FAY

WASHINGTON (AP)—The successor to the lost X-2 research rocket plane probably will be a fantastic aircraft designed to fly several thousand miles an hour at unprecedented heights.

At least one such project, the X-15, already was well under way before the X-2 crashed last Thursday.

The North American Aviation Company's X-15 is one of several developmental studies started some time ago under auspices of the national advisory committee for aeronautics, the air force and navy in the normal process of advancing research.

The second and last of the Bell X-2 planes crashed at Edwards Air Force Base, Calif., killing its pilot, air force Capt. Milburn G. Apt. Earlier this year the X-2 had flown far faster and higher than any plane—126,000 feet high, 1,900 miles an hour. This was an amazing performance, especially for an aircraft designed 10 years ago.

ONLY "MILESTONE"

But the government's air design scientists considered the speed of 2½ times that of sound and the approximate 22-mile altitude reached by the X-2 only a milestone along the research path.

A senior air force official has called the X-15 design a "high Mach airplane." When the new flying laboratory is ready the air force expects it will operate "at several Mach numbers above where we have good information now."

That comment was made on the basis of the first record speed flight of about 1,650 miles an hour for the X-2. The air force so far has issued no official announcement on the widely reported subsequent record of 1,900 miles an hour for the X-2.

The thermal barrier now has appeared as a successor to the former sonic barrier.

The thermal barrier is a more definitive, tangible point. It is based on heat developed by fraction from air.

Victor Mellquist, secretary of the aircraft research and testing committee of the Aircraft Industries Association, says that during the next 10 years of development aircraft materials capable of withstanding temperatures ranging from 1,000 to 3,500 degrees Fahrenheit will be required.

KILLED—Capt. Milburn G. Apt, shown in the cockpit of the Bell X-2, world's highest-flying plane, at Edwards Air Force Base, Calif., was killed when the X-2 crashed in the Mojave Desert in his first attempt to fly the rocket plane. The X-2 is described as having power compared to that necessary to drive a navy cruiser at top speed.—(NEA)

Best Quality Guaranteed 100% Pure
WOOL BLANKETS
only $3.95 each

THICK SOFT and COSY

They're as good as new and will give years of warmth and comfort . . nice for your home . . . at this price you can afford them for your summer camp or tenting out . . . get a couple for car rugs. Come in dove grey, size 64"x84". New shipment — get yours while they last.

Come in and browse—see 1,001 unusual items — no obligation.

PARK FREE—PAY LESS
CAPITAL IRON & METALS LTD.
1832 Store St.
Phones: 4-8441 - 4-2434

APPROVED BY LEADING OPTICAL EXPERTS
"SPECTACON"
LIFE

THE FIRST EYEGLASS HEARING AID THAT MEETS THE HIGHEST OPTICAL AND HEARING STANDARDS!

SIGHT AND HEARING ARE YOUR TWO MOST PRECIOUS SENSES! THEY MUST BOTH GET THE EXPERT ATTENTION THEY DESERVE.

Here, for the first time, is an eyeglass hearing aid enthusiastically approved by *both* optical and hearing experts—because there is *no sacrifice of the highest optical standards, in fitting or in comfort.* Regular eyeglass frames allow individual shaping and fitting. Best of all, these frames are as light, as graceful, as good looking as those you would normally wear.

Nothing below the ear! Completely self-contained, only a colorless sound tube connects to the ear!

Here is the perfect combination—the scientific correction of *both* your vision and your hearing—*both* scientifically tested, *both* scientifically custom-fitted — to meet your individual needs.

Come in today for your 10-DAY FREE TRIAL to prove to yourself that SPECTACON by ACOUSTICON gives you crystal clear hearing — with the utmost comfort and convenience.

Your own eyeglass prescription and fitted frame will be supplied when you have made your decision.

Unless it gives you the most thrilling hearing you've ever experienced — SPECTACON costs you nothing!

Acousticon
OF VICTORIA
102, 745 Yates
PHONE 2-4524

Sands Mortuary Ltd.
"Memorial Chapel of Chimes"
Victoria, B.C.
Thoughtful and Sympathetic Service to Families of Every Faith
Sands Funeral Chapel
Sidney, B.C.

LONDON LETTER — By WALLACE REYBURN

The Dangerous Age

LONDON—The English are always late with the latest—as regards North American song hits, fads and catch phrases. They took a good year to latch onto the Davy Crockett craze.

The word "gimmick" had been in vogue in Canada and the United States for five years before it crept into the language here, pronounced tentatively at first as "jimmuck." Some people are still using the expression "Oh yeah? Sez you!" under the impression that it is still a current North American comeback.

Likewise "rock 'n roll," which I understand you are thoroughly tired of over there by now, has suddenly burst forth upon this country.

Reyburn

* * *

I first encountered rock 'n roll on a recent evening when some U.S. neighbors invited my wife and me around for a drink. Present was their 16-year-old daughter.

The evening got to be rather heavy going, in that our host was an apologist for U.S. foreign policy and seemed determined to get us into arguments in which we would support the policies of Eden and friends. I try to avoid getting involved in such discussions because Americans here are for the most part very touchy about their country and liable to wind up purple in the face with rage at criticism of the U.S.

So . . . when the daughter's eyes kept straying to a record-player and a stack of records in the corner I gave her the chance to put some on by showing interest in them. As a rough estimate, I would have said that 99.9 per cent of them were rock 'n roll discs.

She put on a pile of them and not more than a couple of them had been played before her young brother drifted down from doing his homework upstairs. The girl had been straining at the leash to get dancing and with the entry of her brother they were away!

I stood by fascinated, just as I had been fascinated at seeing for the first time the Charleston, the Black Bottom, the Big Apple and—during a visit to England during the 1930s—the Palais Glide.

* * *

Then—in a spirit of research, to keep up with the preoccupations of the younger generation—I asked the girl if I might have a bash at this rock 'n roll. She was good enough to show me the basic steps. It wasn't long before I got the idea and with jacket and tie off I was entering into some really energetic rock 'n roll manoeuvres.

My host, in earnest conversations with my wife on the significance of some U.S. foreign botchup, glanced up and saw his daughter and me really going to town to Bill Haley and His Comets. "I should warn you, Mrs. Reyburn," he whispered to my wife. "I suppose you know that your husband's at "the 'dangerous age'."

Since then teen-agers viewing the movie "Rock Around the Clock" have wrecked cinemas at Romford, Burnley, Twickenham, Dagenham, West Ham and Chadfell Heath and have been arrested in batches. Being at the dangerous age, I've been smart enough to stay away and not get involved.

WEATHER SYNOPSIS

CITY'S WEATHER RECORD

Sunshine, 1956	1,997.9 hrs.
Last year	1,792.0 hrs.
Precip. to date	14.20 ins.
Last year	15.30 ins.

SYNOPSIS — A disturbance which passed over northern B.C. Sunday now lies over central Alberta with its southern edge trailing weakly through southern B.C. and across the coast over central Vancouver Island. A new surge appears to be developing on this trailing edge about 400 miles west. This new surge will spread increasing winds and rain to most of the coast later on today and tonight and to the interior Tuesday. Hence cloudy and unsettled weather appears to be still in sight for another 36 to 48 hours.

DOMINION PUBLIC WEATHER OFFICE 9 A.M. FORECASTS
Valid until midnight Tuesday.

Victoria: Rain tonight and Tuesday morning clearing Tuesday afternoon. A little cooler Tuesday. Winds light becoming west 20 about noon Tuesday and light again by evening. Low tonight and high Tuesday 50 and 58.

Vancouver - Georgia Strait: Rain spreading over the region tonight and Tuesday morning with sunny periods. Tuesday afternoon. Not much change in temperature. Winds light becoming southerly 20 in coastal areas Tuesday morning and shifting to west 20 during the afternoon. Low tonight and high Tuesday at Vancouver and Nanaimo 50 and 58.

West Coast: Cloudy with scattered showers Tuesday. Not much change in temperature. Winds light becoming southeast 20 by late afternoon today and shifting to west 20 Tuesday morning. Low tonight and high Tuesday at Estevan Point 48 and 55.

TEMPERATURES YESTERDAY

	Min.	Max.	Prep.
Victoria	50	62	--
ONE YEAR AGO			
Victoria	50	60	--

ACROSS CANADA

Halifax	42	62	--
Montreal	41	73	.11
Ottawa	39	62	--
Toronto	35	60	.05
Port Arthur	42	56	--
Winnipeg	36	60	.06
Regina	31	70	--
Saskatoon	39	60	trace
Lethbridge	48	63	--
Calgary	41	60	--
Edmonton	45	59	trace
Kamloops	43	60	.02
Penticton	42	69	--
Vancouver	51	60	--
Kimberley	42	61	--
Prince Rupert	46	52	.41
Prince George	40	50	.03
Fort St. John	41	49	--
Whitehorse	36	46	trace
Seattle	45	62	--
Portland	43	64	--
Chicago	44	57	--
San Francisco	52	69	--
Los Angeles	65	76	--
New York	54	66	--
N. Westminster	50	58	--

Sunrise, Sunset Tuesday
Sunrise 6.15 Sunset 17.51

TIDES AT VICTORIA
(Pacific Standard Time)

	Time H.M.	Ht. Ft.	Time H.M.	Ht. Ft.	Time H.M.	Ht. Ft.	Time H.M.	Ht. Ft.
30	5.15	3.5	12.44	8.2	18.05	6.7	23.19	8.0
Oct.								
1	6.09	3.9	12.52	8.4	18.57	5.7		
2	0.30	7.9	6.57	4.4	13.17	8.7	19.41	4.7
3	1.36	7.9	7.41	5.0	13.45	9.0	20.24	3.8
4	2.38	7.9	8.24	5.7	14.16	9.2	21.07	3.1
5	3.44	7.9	9.05	6.4	14.45	9.2	21.51	2.7
6	5.24	7.9	9.45	7.0	15.13	9.2	22.36	2.5
7	7.40	8.1	10.26	7.5	15.37	9.0	23.21	2.6
8	8.47	8.2	11.07	7.9	15.50	8.8		
9	0.09	2.9	9.51	8.3	12.00	8.2	15.41	8.5
10	1.00	3.3	10.55	8.4	13.44	8.2	15.06	8.3

TIDES AT POINT ATKINSON
(Pacific Standard Time)

	Time H.M.	Ht. Ft.	Time H.M.	Ht. Ft.	Time H.M.	Ht. Ft.	Time H.M.	Ht. Ft.
30	0.50	12.1	7.46	4.5	14.42	14.2	20.54	8.0
Oct.								
1	2.12	12.4	8.40	4.9	15.18	14.4	21.38	6.5
2	3.20	12.9	9.34	5.4	15.52	14.5	22.20	5.2
3	4.25	13.5	10.24	6.2	16.26	14.5	23.00	4.1
4	5.24	13.9	11.12	7.0	17.00	14.4	23.42	3.3
5	6.20	14.2	12.00	7.8	17.34	14.1		
6	0.20	2.8	7.14	14.4	12.43	8.6	18.07	13.8
7	1.02	2.7	8.06	14.4	13.32	9.3	18.42	13.3
8	1.42	2.9	8.57	14.2	14.24	9.8	19.18	12.8
9	2.24	3.5	9.49	13.9	15.18	10.2	20.00	12.1
10	3.08	4.2	10.44	13.6	16.36	10.3	20.47	11.5

SAANICH INLET
To determine tides in Saanich Inlet area: For higher high water deduct 14 minutes; for lower low water deduct 35 minutes; for half-tides (those other than highest and lowest) deduct 32 minutes.

COWICHAN BAY
To determine tides Cowichan Bay area. For higher high water deduct 16 minutes; for [illegible] low water deduct 35 minutes; for half-tides deduct 33 minutes.

Admiral Doenitz, Last Nazi Fuehrer, Ends Prison Term

BERLIN (AP)—Grand Admiral Karl Doenitz, who took over from Hitler as the last fuehrer of Nazi Germany, was released Sunday from Spandau prison.

Doenitz, now a sick man of 65, completed at midnight a 10-year term as a war criminal.

The steely-eyed admiral was the last commander of the Nazi fleet. He negotiated the surrender of Germany after Hitler committed suicide in a Berlin bunker.

A shop where persons on low incomes can purchase necessary household articles and clothing at nominal cost is operated by the St. Vincent de Paul Society, a Red Feather agency.

Fairey, U.K. Air Pioneer, Dies at 69

LONDON (AP) — Sir Richard Fairey, 69, who pioneer British aviation from the stick-and-string days to the supersonic era, died Sunday.

Fairey built his first aircraft before the First World War. This year his company's Fairey Delta II took the world air-speed record for orthodox planes to 1,132 miles an hour.

A heart patient, he had been treated by a close friend, Dr. Paul Dudley White, physician to President Eisenhower.

The federation of Malaya is the world's largest individual supplier of tin.

RUPTURE TROUBLES ENDED
PAINFUL TRUSSES ABOLISHED
NEW SUPPORT ENDORSED BY MEDICAL PROFESSION
A British appliance for correctly supporting and relieving rupture. A modern, inexpensive, washable support with air pads that inflate to the pressure required. No matter how heavy your work, scientifically shaped Beasley pads with the large end at the bottom, will hold your groin rupture so securely and comfortably, you'll hardly know you're wearing a support.
SEND FOR FREE BOOKLET AND DETAILS OF FREE TRIAL OFFER
Write BEASLEY'S CANADA, LTD., Dept. 85, 60 FRONT ST. W., TORONTO

Body Aches and Pains Quickly Relieved by Natural Return of Blood Circulation
NOT a pill or tablet; not a liquid but a new professional hospital and clinically tested device, for quickly relieving body aches and pains by stimulating and increasing blood circulation, thereby permitting nature to do the job intended. Proper body circulation will also aid you in sleeping better, reduce fatigue and tension. Costs nothing to try it. Come in TODAY for FREE demonstration or write for free Niagara booklet.
Niagara Deep Massage Products
Suite 102, 745 Yates St., Victoria. 2-4524

Where can I get a "YES" to my LOAN request?
...at Personal THEY LIKE TO SAY "YES!"
▶ Get the cash *now* to consolidate bills or buy what you need . . . pay *later* in convenient monthly amounts you can afford. Get a prompt "YES" to your loan request. Phone first for 1-trip loan, or come in *today!*
Loans $50 to $1500 or more on Signature, Furniture or Auto
Beneficial Finance System
THE COMPANY THAT LIKES TO SAY YES
Personal FINANCE CO.
3 convenient offices—which is nearest you?
VICTORIA — (2 Offices)
• 650-A Yates Street, 2nd Floor.......Phone: 2-8263
• 620 View Street, Room 210-211, Central Bldg....Phone: 2-9155
NANAIMO — 525 Terminal Avenue, 2nd Floor........Phone: 2336
OPEN EVENINGS BY APPOINTMENT — PHONE FOR EVENING HOURS
Loans made to residents of all surrounding towns • Personal Finance Company of Canada

just 18 hours...

on the "POLAR ROUTE" to EUROPE
Europe is 1,000 miles closer when you travel Canadian Pacific's fast, smooth Polar Route. You go *direct* from Vancouver . . . no change of planes, no connection worries. Tourist and first class on all flights. See your Travel Agent about low 15-day tourist excursion fares — just $62.50 down on the Pay Later Plan.
Canadian Pacific AIRLINES
620 BURRARD—DU. 1211
to: Europe, Hawaii, Australia, New Zealand, Mexico, South America, The Orient
WINGS OF THE WORLD'S GREATEST TRAVEL SYSTEM

TODAY'S QUOTES

VANCOUVER

(Provided by Hagar Investments Ltd.)

MINES	High	Low
Ainsworth	7	10
Amer Stndrd	28	32
Base Metals	65	69
Beaver Ldge	33	40
Bthlm Cpr	270	275
Bralorne	440	475
Cdn Collries	7⅛	7¾
Canam Cpr	75	90
Canusa Crbu	3	5
Cariboo Gld	65	
Cont Potash	105	125
Clmn Cllrs A	25	—
Do B	25	
Cowich Cpr	135	140
Cronin Bbne	5	7
Dorreen	4	7
FW Tngstn	25	30
Giant Msct	42	44
Granduc	44	
Grandview	10	15
Hamil	—	4
Hghlnd Belle	—	85
Indian	5	
MW Copper	68	70
Jcksn Basin	15	17
Nat Exprtn	41	45
NW Venture	21	23
Pacific Nckl	45	50
Pioneer Gld	160	170
Premier Brdr	13½	15
Quatsino Cpr	47	49
Red Hawk	9	9½
Sheep Crk	110	112

Silbak Prmr	22	24
Silver Ridge	7	8
Silver Stndrd	43	45
Skeena Slvr	17	18
Spud Valley	11	13
Snshne Lrdu	26	27
Tylr Bridge	20	22
Trojan	40	42
Unitd Estella	16	18
Utica	2	3½
Vananda	4	5½
INDUSTRIALS		
Alta Dstlrs	145	
Do VT		165
BC Frst Prdt	14	
BC Tlphne		48¼
BC Turf	97	100
Cdn Cllres pf		88
Cptl Estates	500	525
Credit Acptn	9	
Imprl Invtmt		11⅛
Grwrs Wine	5	6¾
Inlnd Nat Gs	7¾	7⅞
Intr Brwries	5⅛	5⅝
Johnston Str	10¾	
Lucky Lgr	430	440
MacMillan A	33	—
Do B	34¼	34½
Mdwst Gas	390	400
Neon Prdts	12½	13¼
Okngn Phone	10½	11
Powell River		45¾
Sidney Rfng	35	
Sun Pblhng A	9¼	10
Do B	8¼	9

Wstmr Ppr A	21	—
Do B	21	22¼
Wstn Plywd	21	23
OILS		
Altex	20	25
AP Con	45	50
Basco Pete	40	
Bata Pete	12	15
Britalta Pete		305
British Pete	5½	7
Cntrl Leduc	4½	7
Charter Oil	190	195
Del Rio		360
Fargo		265
Frt St John	300	310
Futurity	30	
Gneral Pete	540	—
Do A	540	
Hargal Oil	3½	4¼
Hgwd Sarcee	35	40
Home Oil		13
Mill City	28	32
Nw Gs Exp	130	140
Nw Superior	226	235
Okalta	270	
Pacific Pete	15½	16
Medallion		375
Peace River		9¾
Royal Cndn		8½
Sparmac	22	24
United	200	
Vanalta	32	35
Vantor Exp	128	130
York Oil	7	8

NEW YORK CLOSING PRICES

(Provided by Hugh MacKay & Co.)

	Close
Allied Chemicals	94⅛
American T & T	167¾
American Can	40⅝
American Smelter	49½
American Tobacco	69
American G & E	36¾
Anaconda Copper	78⅛
Atchison Topeka	25⅝
Atlantic C Line	49
B & O Railway	47¼
Bethlehem Steel	161½
Boeing Aircraft	51⅝
Burroughs	40⅜
CPR	33⅛
Chrysler	71½
Cleveland Electric	36¼
C & O Railway	59⅜
Columbia Gas	16¾
Con Edison	44⅞
Detroit Edison	34¾
Douglas Aircraft	85⅝
Du Pont	191
Delaware & Hudson	27½
Eastman Kodak	86⅜
Erie Railroad	20⅛
Ford Motor	59½
Gen Electric	55⅝
Gen Foods	43

Gen Motors	46
Great Northern	38¾
Gulf Oil	111⅝
Homestake Mining	33¼
Inter Harvester	34⅛
Inter Bus Machine	452
Inter T & T	30⅜
Inter Nickel	99⅝
Johns Manville	47¼
Kennecott Copper	130
Lockheed	48
Montgomery Ward	38⅞
National Distillers	27⅝
New Haven	15⅝
Shell Oil	82¾
NY Central	36⅝
Niagara Power	29¼
Norfolk Western	67⅛
Northern Pacific	35⅛
Pacific Gas Elec	47⅝
Paramount Pictures	30¾
Penn Railway	22⅝
Peoples Gas	156
Phila Electric	36⅝
Proctor & Gamble	49¾
Public Service	32
Radio Corp	37½
Republic Steel	51
Rock Island	35⅝

Royal Dutch	162¾
Safeway Stores	62½
Sears Roebuck	30⅛
Sinclair Oil	58⅜
Socony	51¼
South Calif Edison	38
Southern Pacific	46⅝
Southern Railway	78½
Sperry	40⅛
St. Regis Paper	48⅝
Standard Calif	45½
Standard NJ	52½
Studebaker	6¼
Sunray Oil	26
Texas Corp	55½
20th Century Fox	24
Union Carbide	109⅞
Union Pacific	28⅜
United Aircraft	75¼
United Fruit	46⅝
U.S. Rubber	46¼
U.S. Steel	64¼
Warner Bros.	26¼
Westinghouse Elec	52¼
Woolworth	44⅝
Youngstown Sheet	95¼
Zenith Radio	103¼
Granite City Steel	45¼
Wilson & Co.	12½

LONDON CLOSING PRICES

(Supplied by Reuters)

Assd. Elec. 62s 9d, Assd. Newspapers 13s 1½d, Babcock and Wilcox 77s 3d, Blyvoors 21s 6d, Bowater Paper 45s 3d, Brit. Am. Tob. 54s, Brit. Celanese 14s 1½d, Can. Pac. $64; Cent. Mining 57s 9d, Courtaulds 34s.

Daggafontein 36s 4½d, Daily Mirror 15s 7½d, de beers dfd 99s 4½d, de Havilland 21s, Distillers 20s 7½d, Dunlop 18s 4½d, Elec. and M. Ind. 26s 6d, Ford 30s 7½d, Gen. Elec. 43s 3d, Gt. Univ. Strs. 38s 3d, Hudson's Bay Co. 210s.

Imp. Chem. 42s 3d, Imp. Tob. 48s 3d, Metal Box 53s 3d, Mex. Eagle 23s 4½d, Rand 67s 6d, Rolls Royce 109s 9d, Shell T and T 152s Tanganyika Con. 146s 3d, Unilever 76s 9d, United Molasses 53s 3d, Vickers 41s 9d.

Bonds: Brit. 2½s consols £51¾, Brit. 3½s war loans £70½, Brit. Brit. Fundings 4s 1960-90 £84 13-16.

Freight Rates Hike Opposed by Farmers

OTTAWA (CP)—Two Canadian farm organizations Friday urged the board of transport commissioners to turn down the railways' bid for a general freight increase of 15 per cent.

Both the Canadian Federation of Agriculture and the Interprovincial Farm Union Council said there is no basis for the railways' claim that wage increases granted their employees earlier this year can be met only by higher freight rates.

The CFA said "that since the last general railway freight rate increase in 1953 railway wages have increased by a substantially smaller amount than wages in general. Yet industry in general had raised its prices from only one to four per cent in that period.

EARNINGS UP

The council brief, presented by chairman Jake Schulz of Saskatoon but read by A. V. Cormack, president of the Ontario Farm Union Council, said railway financial figures indicate "that their income position is improving to a degree where the additional operating expense brought about by the wage award given earlier this year to their employees can be absorbed by the railways without raising freight rates.

"Additional revenues obtained from rising freight volume should be ample to cover the added labor cost."

MONTREAL (CP) — The Canadian Pacific Railway Friday reported net earnings of $4,631,529 on operations during August. This compared with net earnings of $3,222,432 in August, 1955.

Operating revenues during the month were $47,156,645 while expenses totalled $42,525,116. In August, 1955, revenues were $40,371,696 and expenses $37,149,264.

Earnings in the first eight months amounted to $23,781,630 compared with $17,832,291 in the corresponding period last year.

U.K. Wants Extended Trading With Europe

By ROSS MARK

WASHINGTON (Reuters)—Britain will ask its Commonwealth partners at a meeting here today to consider the prospect of closer trade ties with Western Europe.

Highly-placed sources said that Harold Macmillan, chancellor of the exchequer, and Peter Thorneycroft, president of the Board of Trade, will place this idea before financial representatives of Canada, Australia, India, Ceylon, South Africa, New Zealand and Pakistan.

The representatives — comprising finance ministers, ambassadors, trade and commerce officials and bankers—assembled in Washington during the week for the annual meeting of the boards of governors of the International Monetary Fund and the International Bank for Reconstruction and Development.

Thorneycroft Wednesday in Ottawa gave Trade Minister Howe a briefing on the serious consideration Britain is giving to moving into an extended Commonwealth-European free market.

UNFAVORABLE REACTION

Well-informed sources said Canada and Australia were among Commonwealth members which have been cool in their preliminary reaction to the plan.

RECEIVES AWARD—N. R. Crump, Montreal, president of the CPR, today was presented with the Edward O. Seits memorial award for international management for 1956 in a ceremony at St. Louis, Mo. Mr. Crump received the award for "manifold contributions to free enterprise and the management profession."

Oil Refinery In Prospect For Alaska

EDMONTON (CP) — Shamrock Petroleum Company Ltd. of Edmonton says it plans to build an oil refinery at Haines, Alaska.

Harry Heisler, vice-president of the Canadian company, said Friday plans are still in the "paper stage" but if "everything falls in place" construction may start next spring. The refinery would go into production in the fall of 1957.

Mr. Heisler said an initial output of 3,000 barrels a day is planned. The refined products would be shipped by truck from Haines, which is 100 miles north of Juneau on the Lynn Canal.

The vice-president said he hopes an official announcement of the project will be made in November.

ALBERTA CRUDE TOTAL UP BY 7.8 PER CENT

CALGARY (CP)—Alberta crude oil production during the first seven months of 1956 totalled 79,000,000 barrels, an increase of 7.8 per cent over the seven-month period last year, the Alberta Petroleum and Natural Gas Conservation Board reported Friday.

Gross value to the producers was $194,491,707, an increase of more than $45,000,000 over the same period last year.

The report showed that 23 per cent of Alberta's oil is being exported to the United States, compared with 10 per cent in 1955.

MARKET SUMMARIES

Year's Biggest Drop Hits Toronto Stocks

Prices on the Toronto stock market showed no signs of recovery after one of the steepest declines of the year.

The market took its worst drop in a single session this year. Near the close industrials were down six points on their index, base metals 3½, western oils 4¾ and golds at a new low of the year at 78.46, down almost a point.

At New York tobacco and aluminum stocks were weak as the market declined. Leading issues dropped from fractions to around three points.

AT TORONTO losses ranged to five points in the industrials with International Paper off that much. Other heavy losers included Abitibi, Algoma, Aluminum, Great Lakes Paper, Power Corp., Royal Bank, Shawinigan, Stelco, Traders Finance A, Trans Mountain and International Utilities.

International Nickel, Hudson Bay and Noranda, off between 2 and 2½ points, were heavier-losing senior base metal issues and pulled the whole mining section lower. Coppers also fell heavily while juniors underwent a more moderate decline.

Calgary and Edmonton lost three points among western oils as the section plunged to one of its worst setbacks of the year. Triad, Del Rio, Cree and Canadian Export Gas were among the lower issues in cheaper stocks.

AT NEW YORK there was some slight improvement in late trading. Du Pont, which had been around 5 points behind, cut its loss to around 2.

Canadian issues followed the downward trend. Aluminum Ltd., off 3, was the biggest loser. International Nickel was off 1⅞ and Hudson Bay Mining fell 1¾. Distillers-Seagrams and Canadian Pacific suffered smaller loses.

AT MONTREAL the exchange rolled sharply lower again today as some losses ranged to three points in quiet late trading.

AT LONDON gilt-edged securities opened with fractional gains today but later declined as the market remained firm and quiet.

Trans-Atlantic stocks were dull. Canadian Pacific opened lower but rallied on the strength of good August earnings. Canadian bank shares were easier.

In industrials, leading electrical equipments were firm on news that tenders for Britain's first atomic power station are to be received.

Motor and aircraft shares were dull with Hawkers lower.

AT VANCOUVER a quiet market saw prices lower. Spud Valley moved 11,000 at 11. Trojan dropped to 40 on a sale of 6,000.

Closing Averages

Dow Jones closing stock averages:

30 Industrials 468.70, off 6.55
20 Rails ______ 150.55, up 3.46.
15 Utilities ___ 64.93, up 0.64
65 Stocks ____ 165.36, up 2.51
Shares: 2,600,000.

MONTREAL AVERAGES

Industrials __ 287.00, off 5.90
Golds _______ *74.22, off 2.41
Papers _____ 1388.72, off 30.37
Utilities _____ 136.10, off 2.30
*New low.
Shares: 448,700.

TORONTO AVERAGES

Industrials ___ 454.799, off 9.88
Golds ________ 78.26, off 1.06
Base Metals __ 226.19, off 4.52
Western Oils _ 151.53, off 5.47
Shares: 2,972,000.

INVESTMENT FUNDS

(Provided by Carlile & McCarthy Ltd. and James Richardson & Sons.)

	Bid	Asked
Canada Fund, xd	3491	3666
Can Invest Fund	906	993
Commonwealth Intl, xd	782	859
Leverage of Cda	567	623
Balanced Mutual	502	552
Supervised Income	426	430
Supervised Growth	195	197
Supervised Amer	593	599
Super Exec. '55	3549	
Do '56	2914	3043
All Can Comp	530	576
All Can Div	486	529
Mutual Accum	653	714
Mutual Income, xd	516	546
Grouped Income	380	[illegible]
Trans Canada	615	[illegible]
Invest Mutual	1013	1095
Growth Oil and Gas	768	807
Growth Mines	459	483
Diversified Securities A	1890	
Do B	395	430
Trans Canada A	2820	--
Do B	3040	
Do C	610	650

Former Steel Chief, Donald Gillies, Dies

CLEVELAND (AP) — Donald B. Gillies, vice-president of Republic Steel Corporation until 1948, died Saturday. He would have been 84 Nov. 4. Gillies was a past president of the Lake Superior Iron Ore Association.

TODAY'S GRAIN PRICES

CHICAGO

CHICAGO (AP) — Soybeans today scored modest gains on the board of trade on the belief the U.S. government soon will announce export agreements for soybean oil.

Rye also was ahead at one time but most of its gains were lost by the close. Wheat developed an easy trend late in the session on disappointment over slow flour business and lack of exports.

	Open	High	Low	Close
Wheat—				
December	229¼	230¼	228	228
March	233⅛	234⅞	232⅜	232⅜
May	234⅛	234⅞	232¼	232½
Corn—				
December	137⅞	138	137⅝	137⅝
March	142⅝	142⅞	142½	142⅝
May	145¾	146¼	145⅝	145⅝
Oats—				
December	75⅝	76	75½	75⅝
March	78¼	78⅝	78⅛	78⅜
May	77⅞	77⅝	77⅞	78¼
Rye—				
December	153⅛	155	151¼	151½
March	156⅛	158	155	155
May	156⅝	158	155	155
Soybeans—				
November	237	239¼	236½	237¼
March	241	243¼	241	241
May	244¼	246¼	244¼	244½

WINNIPEG

WINNIPEG (CP) — Prices were irregular in moderately active trade today on the Winnipeg Grain Exchange. Quiet export demand was limited to parcel lots of barley to the United Kingdom and some undisclosed export orders in flax.

Oats and barley prices moved narrowly.

Flax developed fair hedging sales as a result of weekend deliveries.

Strong U.S. demand for rye appeared. Prices were higher in response to advance in U.S. prices.

Overseas export loadings of Canadian wheat included: the United Kingdom 1,250,000 bushels, West Germany 420,000, Japan 420,000, The Netherlands 100,000, Norway 55,000.

Lakehead prices of Class 2, IWA and domestic wheat were down ⅛ cent.

(By James Richardson & Sons)

	Open	High	Low	Close
Oats—				
October	81⅛	81⅛	80⅞	80⅞
December	79	79¼	78⅞	79
May	78⅞	79	78¾	79
Rye—				
October	133¼	134⅛	132⅛	133⅛
December	136½	137⅞	135½	135½
May	141½	142¼	140½	140½
Barley—				
October	109¼	109¼	108⅛	108⅛
December	104	104¼	103¾	103⅞
May	105⅛	105⅛	104¾	104¾
Flax—				
October	335	338	324½	324½
December	288	288¾	284	284
May	284½	286¼	281½	281½

Cash Grain Close
Oats—2 cw 84⅜.
Barley—1 and 2 cw. 6 row 120⅛.
Rye—1 and 2 cw 133⅛.
Flax—1 cw 339½.

$ EXCHANGE

(From Canadian Press and Royal Bank)

VICTORIA—Banks buying U.S. cheques 2¾ per cent discount. Cash at 2¾ per cent discount. Silver at 5 per cent. Selling cheques at 2 per cent discount and cash at 1¾ per cent discount.

MONTREAL (CP)—U.S. dollar was at a discount of 2 7/16 per cent in terms of Canadian funds today. Pound sterling $2.71⅝.

NEW YORK (CP)—Canadian dollar was at a premium of 2 29/64 per cent in terms of U.S. funds today. Pound sterling $2.78 7/16.

Huge U.S. Power, Park Expansion for Niagara

NIAGARA FALLS, N. Y. (AP) Robert Moses, chairman of the New York State Power Authority, Friday outlined a $500,000,000 program of power and park development for the United States side of the Niagara River.

The highlights of the program:

1. Redevelopment of the hydro-electric power of Niagara Falls by the state of New York.

2. A waterfront parkway for approximately five miles along the heavily industrialized shore upstream from the falls themselves.

3. Expansion of state park properties at the falls and along the Niagara Gorge below the falls, including ultimate extension to Lake Ontario, 15 miles away.

4. Construction of a new bridge over the Niagara River, joining the Niagara section of the state thruway with present and planned Canadian parkways.

Moses' detailed plans were incorporated in a report issued in connection with meetings Friday of both the council of parks and the power authority.

Moses and his plan received the approval of New York Governor Averrell Harriman.

Frenchman Hunts Vancouver Site For 'Copter Plant

VANCOUVER—Georges Sablier of Paris, helicopter inventor, arrived here Friday to look at manufacturing prospects for a portable one-man helicopter he has designed.

Mr. Sablier said he wants to pioneer a new industry here "to build light craft here for government, defence and business."

His portable machine "will weigh about 90 pounds and will carry one man and about 200 pounds of equipment." Maximum height is 9,000 feet, cruising speed about 40 miles an hour and cost $1,500.

ROCKET FIRING RANGE — Rockets loaded with scientific equipment will be fired from this launching tower near Churchill, 610 miles north of Winnipeg. The rockets will gather information about the universe in general and the earth in particular and are the contribution of Canada and the United States to the International Geophysical Year which starts in July, 1957. The rockets will travel at speeds of almost a mile a second and will move to heights of up to 165 miles in the stratosphere.—(CP Photo.)

STRIKE ENDS AT SWIFT'S 38 PLANTS

CHICAGO (AP)—Swift & Co. and leaders of its 25,000 strikers have reached agreement on a new contract.

The 25,000 workers in 38 Swift plants in 37 cities walked off their jobs Sept. 20 in support of demands for a "considerable" wage increase, and other benefits.

The general wage increase is a 25-cents-an-hour package spread during two years of a three-year contract—10 cents immediately, 7½ cents Sept. 1, 1957, and another 7½ cents Sept. 1, 1958.

Harris Heads Auto Court Association

Michael Harris of Morrow Crest Court was elected president of the Victoria and Vicinity Motor Courts Association at is annual meeting in the Pacific Club.

He succeded Stan Hope.

Other officers elected were:

Vice-president, W. Hughes (Cedarwood Court); secretary, P. D. Crofton (Casa Linda Motel); treasurer, R. Long (Washington Motor Court).

Executive: A. Carter (Wedgewood Auto Court), A. Traunweiser (San Sebastian Court), H. West (Royal Auto Court).

Advertising and distribution, R. Long; membership, H. West; signs and maintenance, A. Carter; Chamber of Commerce representative, F. W. Martin (Hillside Auto Court).

AT COLLEGE

Three Night Courses Start This Week

Three courses for business men will begin in the Victoria College evening division this week.

First class in printing design and typography, 10-week course for those engaged in the fields of graphic design, printing and advertising, will be held tonight in room 209 at 7.30. Instructor will be Robert R. Reid, typographical director of Grant-Mann Lithographers Ltd., Vancouver.

Practical public relations with instructor Dean Miller begins in room 317 Tuesday at 7.30 p.m.

Registrations for both courses will be taken at the registrar's office from 7 to 7.30 p.m. before each course.

On Wednesday a business management course for senior and junior executives begins at 8 p.m. The course will continue for 24 weeks. Registrations will be taken from 7.30 to 8 p.m.

WEST PLAINS, Mo. (AP)—Preacher Roe, former major league baseball pitcher, has been elected president of the chamber of commerce here. He opened a grocery store last year.

LEASE
A New '56 METEOR V8 ___ $58.50 A Month
GLADWELL'S

A. E. Ames & Co.
Limited
Investment Securities
Royal Trust Building • 612 View Street, Victoria, B.C.
Telephone: 3-4171
TORONTO MONTREAL WINNIPEG VANCOUVER CALGARY NEW YORK LONDON, ENG.

T. H. BURNS & CO. LTD.
415 CENTRAL BUILDING — PHONE 4-8157 - 8
Investment Dealers and Stock Brokers.
FAST, ACCURATE AND PERSONAL INVESTMENT SERVICE BY DIRECT WIRE
Torquil H. Burns, Managing Director

Effective Nov. 1st. 1956
3%
ON SAVINGS
THE HURON & ERIE MORTGAGE CORPORATION
HURON & ERIE - CANADA TRUST
NO SERVICE CHARGE
Hours:
Monday to Thursday—8.30 a.m. to 4.30 p.m.
Friday—8.30 to 6.00 p.m.
1130 GOVERNMENT ST., VICTORIA, B.C.
D. R. ABBOTT, MANAGER

U.S. Rejects Moves To Bar Canadian Gas

WASHINGTON (CP) — Three U.S. companies today won a major point in their bid for permission to tap the trans-Canada gas pipeline to supply several midwestern states.

A U.S. Federal Power Commission examiner turned down 15 motions of other natural gas companies and railroad and coal interests. These asked rejection of the application.

The series of motions sought dismissal of applications of Midwestern Gas Transmission Co. and Tennessee Gas Transmission Co., both of Houston, Tex., and Iron Ranges Natural Gas Co., St. Paul, Minn.

The applications propose a $103,000,000 pipeline system to provide service, some of it with Canadian gas, in North Dakota, Minnesota, Wisconsin, Michigan, Illinois and Indiana. Export of some natural gas to Canada also is proposed.

MOTIONS LOST

Examiner Francis Hall held that dismissal of the applications would deprive the three companies of a "comparative hearing" and "would not be in keeping with the public interest and past practices, nor would such action accord with applicable decisions of the court.

The dismissal motions were filed between May 18 and July 6, after Hall had heard evidence on the applications from Feb. 14 to April 19.

Midwestern is seeking authority to build a $103,000,000 pipeline system extending some 2,000 miles from a connection with Tennessee's system near Portland, Tenn., to a point on the U.S.-Canadian border.

TWO TERMINALS

The company would receive half its gas supply, or 204,000,000 cubic feet daily, at the Canadian border from Trans-Canada Pipe Lines Ltd. and the other half from Tennessee at the Portland connection.

Tennessee proposes to sell the 204,000,000 cubic feet daily to Midwestern and also seeks authority to sell up to 48,000,000 cubic feet daily to Trans-Canada near Niagara Falls, N.Y. This sale would be on a short-term basis for conversion of the Montreal area to natural gas pending completion of Trans-Canada's system across Canada.

Iron Ranges asks authority to build facilities in Minnesota to transport and sell the gas it would receive from Midwestern.

UNSATISFIED DEMAND

Hall said the companies seeking the dismissal on grounds that Midwestern would invade areas served by existing pipelines "do not and cannot deny the existence of unsatisfied demands for natural gas in the midwest in excess of Midwestern's proposed initial system capacity . . . nor is there any suggestion that the demands for gas in that area will not grow substantially in years to come."

Discussing an argument by the opponents that all of Midwestern's proposed customers in Minnesota and Wisconsin north and west of Eau Claire, Wis., would be wholly dependent upon Canadian gas and that this would be contrary to past commission policy, Hall said the commission may want to revise its policy in event the proven reserves in Alberta are shown to exceed all Canadian requirements and to be sufficient to meet Midwestern's needs.

Consolidate Foods Listed on Toronto

TORONTO (CP) — Consolidated Foods Corporation, a processor, distributor and retailer of foods, today was listed on the Toronto Stock Exchange.

Head office of the company, whose ticker abbreviation will be CF, is Chicago, Ill.

TO LIQUIDATE MY ESTATE
Compelled to sacrifice my holdings
INTERNATIONAL AFRICAN AMERICAN CORPORATION
Interested buyers please communicate
F. T. SANFORD
292 Madison Avenue
New York 17, N.Y.

Is This What You Need...
$450?
Just one example . . .
Niagara Loans range from $100 to $1500 or more.

MONTHLY PAYMENTS		
8	12	15
$61.43	$42.55	$35.02

Loans to $1500 are life insured at no extra cost to you.
NIAGARA LOANS
BRANCHES COAST-TO-COAST
630 FORT STREET
4-9365
Branches in Vancouver
55-10

YOUR $5000
Can Earn $1000 Profit in Another Building Project
$10,000 can earn $2,000
$15,000 can earn $3,000
Plan includes: Profit Plus Return of Capital
Short Term Basis
Authorized Syndicate
Participation Invited
FUNDS ADMINISTERED BY TRUST COMPANY
For full information please phone or write to:
CAPITAL HOLDINGS LTD.
2685 W. Broadway, Van., B.C.
CE. 5512 CE. 9411 CH. 6539
Please send me full particulars without obligation.
Mr. (s) ____________
Address ____________

Weston's

303
• 34 Manufacturing Plants
• 91 Sales Branches
○ 178 Key Distributors

The George Weston organization is continent-wide in scope with plants and branches strategically located to serve the increasing demand for its fine food products. We offer as principals the additional issue of —

George Weston Limited
4¾% Sinking Fund Debentures, Series B
Carrying warrants to purchase Class A Shares
Denomination: $1,000
Due October 15, 1971
Price: 100 and interest

Each $1,000 Debenture in definitive form will carry stock purchase warrants entitling the holder to purchase 30 Class A Shares at $22.50 per share up to October 15, 1960; at $25 per share thereafter and to October 15, 1963 and at $27 per share thereafter and to October 15, 1966 when the warrants expire.

Telephone or mail orders receive prompt attention

Please send me a prospectus on the new issue of George Weston Limited 4¾% Sinking Fund Debentures, Series B.
Name.........................
Address.........................

Wood, Gundy & Company
Limited
612 View Street Victoria
Telephone: 2-4261

Bolshoi Ballet Lands At Vital USAF Base

MANSTON AIR BASE, England (UP)—Two sleek Russian TU-104 jet airliners flying the world-famous Bolshoi ballet troupe to Britain from Moscow landed at this thoroughly surprised U.S. Air Force base today.

A third TU-104 with still more Russians was reported winging over Europe headed for Manston. London airport rushed buses to Manston to take the artistes back to the capital.

Newsmen and officials of the Covent Garden Royal Opera House were waiting vainly in the rain at London airport for the on-again off-again Bolshoi troupe.

MOVIE WORLD

By ERSKINE JOHNSON
NEA Hollywood Correspondent

HOLLYWOOD—Look, Ma, no studio! The home do-it-yourself craze has come to swank Beverly Hills, where most people seldom lift a finger except to clip coupons. But it's a slightly super-colossal do-it-yourself stunt at that.

A fellow and his wife are making a full-length feature movie in their three bedrooms, two baths and a den near famous Wilshire Boulevard.

They're not only using their home for the film but everything in it—including new drapes and bedspreads wifey made for the occasion, and their two sons, four-year-old Jeffrey and six-year-old Josh. Every day costars Mala Powers and Jim Best and a crew of 48 cameramen, assistants, carpenters, prop men and electricians troop into Hollywood's oddest "studio" to resemble a mob scene in a telephone booth.

ART NAPOLEON, 34-year-old former New York TV director, and his wife, Jo, one-time assistant movie scenarist, came up with the let's-do-it-ourselves home movie kit. Veteran producer Sol Lesser is the man with the money behind the Napoleon's suspense story, "Man on a Motorcycle," about a sex maniac who threatens the lives of a housewife and her two children.

Art's the writer-producer-director. Jo's the writer-associate-producer-bravest-housewife in the U.S. who flashed the green light on turning her home into a movie studio just a week before her two sons went back to school.

But as Jo says: "We wanted to make a low-budget movie—less than $100,000. So we wrote the script around everything in our home—the boys' bunk beds, the sun porch, the stairway. Everyone in Hollywood said we couldn't do it—but we're doing it."

THE NAPOLEONS rent their home so they had to face the landlord with the idea of making a movie in three bedrooms and a den. "We won't knock down a single wall," Jo promised, "and we'll repaper every room before we even start."

"How about $150 for eight days of shooting?" said Art. The landlord said okay.

And busy is the word for the Napoleon home right now.

Montreal's mountain was named Mount Royal by Jacques Cartier in 1535.

Screaming Girls, Teddy Boys Imprison Liberace 5 Hours

LONDON (UP)—A fighting, screaming mob of teenage girls and young hoodlums kept dimpled piano player Liberace a prisoner inside the London Palladium for five hours Sunday night. He was rescued by police.

The crowd of girls and "teddy boys"—British version of the old zoot suiters—screamed and struggled with protecting police when Liberace arrived for a mid-afternoon rehearsal. The girls yelled "We want Lib," and the boys yelled "We don't want slob."

Police decided it would be safer for Liberace to remain in the theatre until his show.

Police finally fought off the crowd of more than 1,000 and squeezed the piano player into a black limousine.

TONIGHT and TUESDAY ONLY
Double Feature Program
In CinemaScope and Stereophonic Sound
"Bottom of the Bottle"
starring
VAN JOHNSON JOSEPH COTTEN AND JACK CARSON
At 6.50 and 9.50
— PLUS —
"THAT LADY"
starring
OLIVIA DE HAVILLAND GILBERT ROLLAND
At 8.15 Only
Doors Open at 6.30
Last Complete Program at 8.15
FOX
Best Theatre Parking in Victoria

We Have the Best
USED CARS
British Auto Centre
971 Yates Phone 2-8141

STARTS TONIGHT
J. Arthur Rank presents
GREGORY PECK, A. E. MATTHEWS, WILFRID HYDE WHITE and JANE GRIFFITHS in
"THE MAN WITH A MILLION"
Based on the famous story by Mark Twain
Played against the colourful background of Edwardian England, this is Peck's first all-British film. As a young penniless American, arriving in London, he is handed a banknote for One Million Pounds by two wealthy eccentric brothers in order to settle a bet between them. What happens afterwards makes for a highly entertaining and hilarious story. If you've ever had the urge to "spend a million" you will want to see what happened to a fellow who tried.
In Technicolor
ADDED ATTRACTION
"SENSE OF TASTE"
(Britain's Roast Beef, Drambuie, Steak and Kidney Pies, Pym's Cup —m-m-m-m!!)
NEWS . . . CARTOON
SHORT SUBJECTS
Doors and Overtures at 6.30
Complete Programs at 6.45 and 8.51
Feature at 7.22 and 9.28
OAK BAY

★ WEDNESDAY ONLY ★
FOX THEATRE
presents
The Most-Discussed German Motion Picture of Our Time
starring
HILDEGARD KNEEF in
"DIE SUENDERIN"
(The Sinner)
English Subtitles—German Dialogue
ALSO
"MOZART SERENADE"
Two Complete Shows at 6.50 and 9.00
News and Sports
Sponsored by The German Canadian Club
★ WEDNESDAY ONLY ★

GEM THEATRE SIDNEY
TONIGHT AT 7.45
"Rose Tattoo"
IN VISTAVISION
Burt Lancaster — Anna Magnani
Marisa Pavan

Tillicum Outdoor
Gates Open at 6.30
First Show at 7.00
BING CROSBY — GRACE KELLY
"COUNTRY GIRL"
AT 8.50
GLENN FORD
BRODERICK CRAWFORD
"HUMAN DESIRE"
AT 7.00 AND 10.40
Adult Entertainment Only
Two Free Admissions Tonight If Your Car Licence Ends in 83

HELD OVER TODAY AND TUESDAY
VICTORIA'S BIGGEST MOVIE VALUE!
2 CINEMASCOPE HITS!

PLUS—
40¢ Till 2 p.m., tax incl.
LAST COMPLETE SHOW 8 P.M.
PLAZA
808 YATES ST. 3-6414

ENDS TODAY AT 1.15, 3.20, 5.25, 7.30, 9.35
ODEON
STARTS TUESDAY!
SUSPENSE AND RACKET EXPOSE HITS
"THE KILLING" — "HOT CARS"

— COMING —
OCTOBER 13, 1956
SOFIA GIRLS OF SWEDEN

ICE SKATING
OPENING WEDNESDAY
VICTORIA MEMORIAL ARENA
SKATING SCHEDULE FOR THIS WEEK
Wed., Oct. 3—4 to 6 and 8 to 10 p.m.
Thurs., Oct. 4—4 to 6 and 8 to 10 p.m.
Sat., Oct. 6—2 to 4 and 8 to 10 p.m.
Watch for Arena Schedule of Events Advertised on the Theatre Page of Your Daily Newspaper
ADMISSION
Before 6 p.m.—Children (under 15), 15¢ or 4 tickets for 50¢
Before 6 p.m.—Adults, 35¢ or 4 tickets for 1.25
After 6 p.m.—Adults only, 60¢
STUDENTS' SKATING JAMBOREE
Every Saturday night—8 to 10 p.m.
Admission—50¢
FAMILY SKATING
EVERY SUNDAY
2 to 4 p.m.
OLYMPIC SKATING
EVERY SUNDAY
8 to 10 p.m.
Skate Rentals—Sharpening—Repairs—Laces—Etc.

USED CAR?
MORRISON
CHEVROLET - OLDSMOBILE
Yates at Quadra

WOW!
'57 Ford
Oct. 3rd
NATIONAL

GOOD FOOD
FAST SERVICE
AMPLE PARKING
SPECIAL
SOUP, STEAK AND KIDNEY PIE DESSERT 90¢
Beverage 10¢
BRAND'S
RESTAURANT
1009 Government St.

NOTE! Owing to occupancy of theatre Monday night by the Victoria Symphony Orchestra, "The Vagabond King"
STARTS AGAIN TUESDAY

Royal
A FAMOUS PLAYERS THEATRE
EXTRA!—Cartoon, Plus Sports Review and Times News Events
50c till 2 p.m., Children 20c till 5 p.m.

STARTING TODAY
VICTORIA'S GREATEST ENTERTAINMENT VALUE
He fought with stars in his eyes . . . a hymn on his lips . . . and a prayer in each fist

AT 2.56 6.09 9.32
Plus: An Action-Packed Adventure
WILLIAM HOLDEN in 'STREETS OF LAREDO'
Macdonald Cary - Mona Freeman
At 1.18 - 4.31 - 7.44
40¢ to 2 p.m.
Dominion
A FAMOUS PLAYERS THEATRE
50¢ 2 to 5 p.m.
65¢ After 5 p.m.
Foto-Nite Moves to the Dominion
TOTAL CASH OFFERS $1475.00
1st — $500 2nd — $500 3rd — $475
OVER $8500 PAID OUT TO DATE

RE-OPENING TODAY WITH ENTERTAINMENT AT ITS VERY BEST!
BRILLIANT STARS IN A BRILLIANT PRODUCTION!
Paramount presents
WILLIAM HOLDEN
as Colin Black . . . love to him meant merely passion!
DEBORAH KERR
as Lee Ashley . . . love to her was tenderness!
Doors, 12.50 p.m.
Feature at
1.00
3.05
5.10
7.15
9.20
Adult Entertainment Only

The supreme emotional triumph by the producer-director team that gave you "The Country Girl" and "The Bridges at Toko-Ri"!
VISTAVISION
CAPITOL
Famous Players Theatre
co-starring THELMA RITTER · DEWEY MARTIN
with WILLIAM REDFIELD
And . . . For Your Added Enjoyment . . .
CARTOON IN TECHNICOLOR
LATEST IN WORLD NEWS

You're my everything

Both brands available in 3 FLAVOURS
REGULAR · CHICKEN · LIVER

YES, Dr. Ballard's Pet Food has *everything* . . . everything your pet needs for sturdy growth, boundless energy and a happy disposition. Dr. Ballard's veterinarian prepared Champion and Health Food for Dogs are complete balanced diets with a hearty meatiness every pet *loves* and a variety of flavours every pet *enjoys*. So, for your pet . . . better get Dr. Ballard's 3 flavour Pet Food at your grocer's.

DR. BALLARD'S
DOG & CAT FOOD

SPECIAL OFFER—Send for solid brass dog tag engraved with name and address, enclose any 3 labels, plus 10¢ and mail to Dr. Ballard's—121 Liberty St., Toronto, Ont.

FOR YOUR PET . . . BETTER GET DR. BALLARD'S

Rookies Please Kilburn

Heavy Drills Sideline Two Cougars

NANAIMO — Hockey jockey Colin Kilburn booted the Victoria Cougars into the stretch drive of their pre-season training race today.

Cougars, scheduled to meet Allan Cup champions Vernon Canadians in Nanaimo Thursday night and in Victoria Friday, open their 1956-57 Western Hockey League schedule Monday afternoon at Memorial Arena when they meet Art Chapman's Vancouver Canucks.

Kilburn announced today that he would continue his twice-a-day workouts until Wednesday.

The club will have a light loosening drill Thursday morning before meeting the Vernon club.

The three newest additions to the club, defenseman Nelson Bulloch and forwards George Raineri and Roy Partridge, sent to the Cougars in a three-man bundle from Boston Bruins, arrived in camp Sunday and immediately joined the workouts.

Kilburn was impressed with the talents of both Raineri and Partridge. Raineri, owner of a powerful shot, was used at right wing on a line with Gordy Hawarth and Bruce Carmichael while Partridge was teamed with centre Don Chiupka and Wayne Brown.

Bulloch, a member of last year's Cougar squad, was paired on defense with Bill Davidson to fill in for Bill Dobbyn, who is sidelined with tendonitis. Dobbyn likely will miss Thursday's game.

Another defenseman, Lionel Heinrich, will be out of action until Wednesday as he received a broken nose Sunday when he collided with Partridge.

Sylvester Wins White Memorial

A special racing meet held at Western Speedway Sunday raised a purse of $900 which will be turned over to the widow and family of Roy White, auto racing official who was killed recently in a Malahat road cave-in.

Gerry Sylvester won the Roy White Memorial Trophy in the main event after pulling ahead of Bert Gilmour and Dick Varley in a nip-and-tuck duel. It was Sylvester's second straight main event victory.

Results follow:

Stock Car Main Event—1, Gerry Sylvester; 2, Dick Varley; 3, Lamont Brooks.

Big Car Main Event—1, Fred Hayton; 2, Bill Heller; 3, Al Coutts.

Trophy Dash—Stocks: 1, Lamont Brooks; 2, Harry Roberts; 3, Dick Willoughby.

Trophy Dash—Big Cars: 1, Bill Heller; 2, Chub Flitton.

First Heat—1, Ray Pottinger; 2, Hank Neilson; 3, Lamont Brooks.

Second Heat—1, Gerry Sylvester; 2, Bert Gilmour; 3, Red Burke.

Third Heat—1, Phil Lambrick; 2, Dick Varley; 3, Larry Van Humpback.

Lea, Dalziel In Golf Final

Vic Lea and Dale Dalziel will meet in a 36-hole final next Sunday for the Uplands Golf Club men's championship.

Both won their semifinal matches Sunday, Lea disposing of R. A. Phillips, 6 and 5, and Dalziel defeating John Paynter, 5 and 3.

ARDEN DRIVE WINS TIMES FEATURE

Going to the front early and leading from wire to wire, Arden Drive scored a three-quarter-length victory over a select field Saturday to win the featured Times Handicap at Sandown Park. Victory group in the padock included, left to right, jockey Bobby Summers, owner-trainer Stewart Johnston, Fred Smith, Bob Randall, Ascot Jockey Club official, and Mrs. Stuart Keate, wife of Times publisher Stuart Keate. Inset, Mrs. Keate presents jockey Summers with winners' bouquet. (Times photos.)

DEFEAT ITALY

U.S. Netters Capture Davis Cup Tie

FOREST HILLS, N.Y. (AP)—The United States Davis Cup team clinched the inter-zone series with Italy Sunday and Vic Seixas and Ham Richardson rallied to beat Nicola Pietrangeli and Orlando Sirola in doubles, 1-6, 6-4, 6-2.

The victory, following singles triumphs by Richardson and Seixas Saturday, gave the Americans a 3-0 lead in the best-of-five series and made a formality of Monday's two final singles duels.

The Americans qualified to go to Australia, where they will play India, the Eastern zone champions, in mid-December at Perth and, if successful, challenge Australia at Adelaide, Dec. 26-28.

On Saturday Richardson had little trouble beating Pietrangeli in straight sets, 6-3, 6-2, 6-3.

The veteran Seixas was extended in the second set but beat off a determined Sirola, 6-3, 11-9, 6-4.

GONZALES TAKES TITLE

WEMBLEY, England (AP) — Richard (Pancho) Gonzales, world professional tennis champion, Saturday won an international tournament here by taking a marathon battle from Australia's Frank Sedgman, 4-6, 11-9, 11-9, 9-7.

Gonzales' victory in the two-hour and 55-minute match was his second in a week over the former Wimbledon winner.

Arden Drive Captures Featured Times 'Cap

Sandown Park's 14-day race meeting came to an end today with the thought that the future of the sport lies in the establishment of a track nearer town or more improved facilities at the suburban Sidney layout.

That was the consensus of many of the large crowd at Saturday's program.

Some felt the track was a trifle far from town; others expressed the belief that if a clubhouse was established and betting facilities improved, it would serve to cater to more patrons of the sport of kings.

However, there is little likelihood of any decision being made by association officials until next year.

Arden Drive, a six-year-old, light bay gelding took the featured Times Handicap over the six-furlong route on Saturday with a three-quarter length victory over favored Simonworth.

It was the third loss in three races for Simonworth who went to the post each time as the public choice.

Arden Drive led from wire to wire and held off the strong closing bid of Simonworth.

Jockey Bobby Summers was up on Arden Drive. Tui-Lyke was third. Mrs. Stuart Keate, wife of Times publisher Stuart Keate, made the award presentation on behalf of the Times.

INQUIRY POSTED

First inquiry sign of the meet was posted in the fourth race over a mile and 70 yards when Icy Way tipped Flying Abbey by a head in a driving finish. The stewards disallowed the claim of foul by Summers, who was up on Flying Abbey, against jockey Red Howe on Icy Way.

Little Alfred and Don Ismael returned the best prices of the day, $17.70 and $21.80, in the first and third races respectively.

Sea Lad was the favorite and winner of the second with a five-length victory, and combined with Lavender Belle returned a $9.90 quinella payoff.

The nine-year-old bay mare Miss Humbug scored a two-length victory over Speedy Gal in the fifth race; Lord Glenlivet became a triple winner of the meeting with a length victory over Pam Nita in the sixth and Sunday Painter, who had been close often previously, finally hit the winners circle in the seventh, combining with Batman for a quinella of $29.00.

Saturday's form chart will be found on Page 20.

RONNIE (AND HARVEY) MEET STAMPS TONIGHT

CALGARY (CP)—The famous Ronnie Knox and his equally-famous stepfather, Harvey, will be in Calgary tonight to talk contract terms with officials of the Stampeder football club.

The younger Knox was a member of the Hamilton Ti-Cats until a short time ago when he quit the club in a huff—reportedly at his stepfather's insistence.

Knox, a star quarterback in college ranks, performed creditably with the Hamilton squad and was rated by team president Jake Gaudaur as one of the best players he had ever seen in Canadian football.

A starry signal-caller, Knox is rated a top-notich defensive back as well.

Timbermen Get Huge Welcome

NANAIMO (CP)—More than 3,000 persons gathered at the CPR wharf here Saturday to welcome the Nanaimo Timbermen, Canadian lacrosse champions.

The team carried coach Harry Wipper from the boat, grasping the Mann Cup in his arms. Wipper was injured in the second game of the final series against Peterborough Trailermen.

Another 5,000 persons lined Nanaimo's main street and sirens, horns, and whistles blared as the T-men were driven through town. They were taken to the Plaza ballroom where a civic banquet was given in their honor.

Business places closed down and their staffs gathered on the sidewalks to watch the champions go by. Flags decorated the streets. Wives and girl friends showered kisses on the players.

Remarked one player: "It was great to win the Mann Cup but it was even greater to come home to a welcome such as this."

No other team in the west has won the title on an eastern floor during the 47 years the Mann Cup has been up for competition.

Said Hon. Earle C. Westwood, mayor of Nanaimo, "They are the lacrosse champions of the world."

BASEBALL SCORES

NATIONAL LEAGUE

Final—	W	L	Pct	GBL
Brooklyn	93	61	.604	
Milwaukee	92	62	.597	1
Cincinnati	91	63	.591	2
St. Louis	76	78	.494	17
Philadelphia	71	83	.461	22
New York	67	87	.435	26
Pittsburgh	66	88	.429	27
Chicago	60	94	.390	33

Pittsburgh 002 000 310—6 13 0
Brooklyn 301 021 01x—8 12 1
Law, Face 1, Purkey 3, Kline 5, Friend 7, and Shepard; Newcombe, Bessent 8, and Campanella.

Milwaukee 010 102 000—4 9 1
St. Louis 010 000 001—2 9 0
Burdette, Crone 9, and Crandall; Mizell, Schmidt 8, and Smith.

First Game— R H E
New York 000 130 031—8 15 0
Philadelphia 200 000 001—3 8 1
Worthington, McCall 9, and Westrum; Roberts and Lopata.

Second Game— R H E
New York 101 000 000—2 7 0
Philadelphia 023 000 00x—5 12 1
Wright, Littlefield 3, Ridzik 5, Surkont 7, and Westrum; Simmons and Lopata, Seminick 5.

R H E
Cincinnati 100 200 010—4 9 2
Chicago 000 000 002—2 9 1
Jeffcoat, Freeman 9, and B[illegible]; Rush and Landrith.

SATURDAY

First game— R H E
Pittsburgh 200 000 000—2 6 0
Brooklyn 300 001 02x—6 11 0
Friend, Arroyo (8), King (8) and Shepard, Foiles (7); Maglie and Campanella. Home runs: Pittsburgh, Thomas; Brooklyn, Amoros, Furillo, Hodges.

Second game—
Pittsburgh 000 000 010—1 7 1
Brooklyn 001 002 00x—3 6 0
Kline, Friend (7) and Foiles, Shepard (6); Labine and Campanella. Home runs, Brooklyn, Campanella.

(12 innings.)
Milwaukee 100 000 000 000—1 9 0
St. Louis 000 001 000 001—2 5 0
Spahn and Crandall; Wehmeier and Katt. Home run, Milwaukee, Bruton.

New York 2, Philadelphia 0.
Cincinnati 9, Chicago 6.

AMERICAN LEAGUE

Final—	W	L	Pct	GBL
New York	97	57	.630	
Cleveland	88	66	.571	9
Chicago	85	69	.552	12
Boston	84	70	.545	13
Detroit	82	72	.532	15
Baltimore	69	85	.448	28
Washington	59	95	.383	38
Kansas City	[illegible]	102	.338	45

Detroit 100 304 000—8 14 3
Cleveland 000 022 000—4 10 0
Garver, Hoeft 4, Foytack 8, and House; Feller and Averill.

First Game— R H E
Baltimore 100 020 100—4 12 0
Washington 000 101 000—2 8 1
Consuegra, Fornieles 7, and Ginsberg; Stobbs, Pascual 8, and Berberet.

Second Game— R H E
Baltimore 000 000 024—6 11 1
Washington 000 100 002—3 9 0
Ferarese, Beamon 6, and Ginsberg; Abernathy and Fitzgerald.

R H E
Boston 100 210 000 3—7 9 2
New York 210 000 001 0—4 9 0
Sisler and Daley; Turley, McDermott 6, Coates 9, Morgan 10, and Berra.

R H E
Chicago 030 000 120—6 8 1
Kansas City 210 003 10x—7 13 2
Derrington, Marlowe 7, Harshman 8, and Moss, Lollar 8; Brunet, Harrington 2, Crimian 8, and Smith.

SATURDAY

Boston 7, New York 5.
Detroit 9, Cleveland 1.
Washington 7, Baltimore 1.
Chicago 5, Kansas City 1.

PRO GRID SCORES

Detroit 20, Green Bay 16.
Baltimore 28, Chicago 21.
Pittsburgh 30, Washington 13.
Chicago 9, Cleveland 7.
New York 38, San Francisco 21.
Los Angeles 27, Philadelphia 7.

EXHIBITION

Kitchener 8, Varsity 7.
McMaster 6, McGill 47.
Guelph OAC 1, London 44.

Illness Stops Irvin, Quits as Hawk Pilot

ST. CATHARINES, Ont. (BUP) — James Dickenson (Dick) Irvin, 64, the old "Silver Fox" of professional hockey, has resigned as coach of the Chicago Black Hawks hockey team because of illness.

Only a few days ago Irvin was released from a Montreal hospital and joined the Hawks at their training camp here.

But he felt that it might be injurious to try to carry on, and finally decided to call it quits. His health has been poor for two years.

"This was the toughest decision I ever had to make in all my 27 years of coaching in the National Hockey League," the grey-haired coach said.

General manager Tom Ivan accepted Irvin's resignation. He said Saturday that no one was under consideration for the job at present. Ivan said he would continue to supervise training sessions.

Irvin had his first fling at pro hockey with Portland from 1913 to 1917. He went to the Black Hawks in 1926-27 when that team joined the NHL. In 1929-30 he became coach of the Black Hawks and after two seasons went to the Toronto Maple Leafs where, during a span of nine seasons, his teams won four NHL titles and one Stanley Cup.

Then followed 15 seasons with the Montreal Canadiens, where he also captured four NHL titles, all in succession, and three Stanley Cups. He coached the Black Hawks last season.

YANK PITCHERS DRAW ASSIST

Mickey Gets 'Triple'

NEW YORK (UP) — For Mickey Mantle, fourth man in baseball history to win the major league triple crown, the final day of the season was the toughest one of the year.

"Boy, am I glad that's over," Mantle's sigh of relief exploded as he heard the news that Detroit's Al Kaline had fallen two short of tying him for the runs-batted-in championship. "I really wanted that triple crown."

And in the end, the furrows of worry fading from his brow, he got it—to join Rogers Hornsby, Lou Gehrig and Ted Williams as the only men to lead the majors in batting, home runs and RBIs.

Mickey had two of those titles all wrapped up Sunday as the season ended. His 52 home runs and his .353 batting average were unassailable by anybody in the majors.

But, with Kaline only three RBIs away as the final game got underway, that third championship was several worrisome hours in coming.

Mickey, benched to nurse an aggravated groin muscle so that he will be fit for Wednesday's start of the World Series, wasn't able to help himself much. However, in the ninth inning, going up as a pinch hitter, he knocked in one run to boost his total to 130.

But out in Cleveland, Kaline was making a desperate bid. And Mantle's frown deepened when word was relayed to the Yankee dressing room that Kaline had batted home two runs in the sixth inning of that game to close the gap to two.

"I sure would like to have that triple crown," Mantle said over and over, pacing the room.

"Ya still got two so quit worryin'," barked Yogi Berra, sitting in front of his locker a la natural. "Y'll win it."

Yogi, as it developed, turned out to be quite a prophet. And when the Detroit-Cleveland game ended without Kaline getting any more runs batted in, Mickey's smile took in the whole room.

"I guess that the most satisfying one of the three is winning the batting championship," he said, shrugging a brown sport coat over a checkered sport shirt. "That tickles me even more than the home run championship or getting the most RBI's."

The Yankee pitchers, Mickey allowed, deserved "a big assist" in his being able to beat out Ted Williams.

Statistics showed that Williams, who finished eight points back of Mantle with .345, hit only .196 against Yankee pitching this season with 11 hits for 56 times at bat. And in games at Yankee Stadium, the Boston crasher hit but .120 with three for 25.

Dodgers, Yanks In World Series

SPORTS
BILL WALKER—Sports Editor
8 Victoria Daily Times MONDAY, OCT. 1, 1956

SERIES OPENS WEDNESDAY

Maglie, Ford Likely Starters

By JOE REICHLER

BROOKLYN (AP)—Sal (The Barber) Maglie, Brooklyn's Cinderella man, and Whitey Ford, New York's brilliant southpaw ace, were regarded today as almost certain starters for the opening game of the 1956 World Series as the champion Dodgers and Yankees prepared to renew their fall rivalry at Ebbets Field Wednesday.

The Dodgers Sunday earned the right to meet the Yankees for the seventh time in 16 years by capturing the National League pennant on the last day of the season with an 8-6 triumph over Pittsburgh. The Yankees, who had whipped the Dodgers in all six series clashes until the Brooks turned the tables last year in a seven-game set, had clinched the American League championship Sept. 18.

Odds-makers already were quoting the well-rested Yankees as 7-to-5 favorites to gain revenge on the Dodgers, who had to battle to the limit and overwork their pitching staff to edge out Milwaukee Braves by one game.

A sellout for the game was assured with the balance of the 34,000 tickets gobbled up only a couple of hours after they were put on sale. Millions more were expected to watch and listen to the games, which will be telecast and broadcast in the U.S. and Canada.

It's Up to Sal, Says Walt

"Neither manager, Walter Alston of the Dodgers nor Casey Stengel of the Yankees, definitely committed himself on his opening game hurler, however. All indications, however, point to Maglie and Ford.

"It could be Maglie, Craig or Erskine," Alston told reporters Sunday. "I haven't been giving it much thought," Alston added. "I've just been thinking about winning this one. I'd like to open with Maglie, even though it means only a three-day rest for Sal. I'll have to ask him about his arm. Sal did pitch his no-hitter with only three days' rest. I think he might be able to go but I'll have to wait and see."

Maglie confirmed that his arm was bothering him a little bit, but said it was only stiff, not sore.

"I'll pitch if the skipper wants me to," the 39-year-old right-hander said, "I'll be ready."

Stengel winked when asked whether he would start Ford.

"I ain't sayin' no and I ain't sayin' yes, but you may recall he beat those guys twice in the series last year, didn't he?"

Pitching nominees for the next three games must be regarded as mere conjecture, but it is believed Stengel will follow with right-handers Don Larsen, John Kucks and Tom Sturdivant, although not necessarily in that order.

Byrne May Be Ace in the Hole

It wouldn't surprise, however, should the wise old Yankee manager pull another trick out of his hat and start left-hander Tommy Byrne in one of the games at Yankee Stadium. Byrne pitched two solid games against the Dodgers last year.

Alston probably will come back with Clem Labine, Don Newcombe and either Roger Craig or Carl Erskine in the next three games. All are right-handers. Lack of a standout southpaw, such as Johnny Podres last year, could hurt the Dodgers. The only available left-handers are Sandy Koufax and Ken Lehman, both young and inexperienced with no World Series competition behind them.

Despite their fatiguing last-ditch pennant fight with Milwaukee, the Dodgers feel they can defeat the Yankees provided their pitching holds up.

"We've got the momentum," said Alston. "That's to our advantage. We're getting the hitting but we had to use up our pitching in order to win."

Brooks Edge Braves; Mantle Triple Winner

By The Associated Press

A year older, a lot wearier, but still with the knack of winning the big ones, Brooklyn Dodgers are champions of the National League today.

It took them right up until the last day of the season to prove it though. Until two days before the wind-up, they had been almost counted out.

Last Friday, they were a game behind Milwaukee Braves. Each had three to go. The Brooks no longer were masters of their own destiny. They needed help from St. Louis Cardinals, who were playing Milwaukee in the final three-game set.

ONE-GAME LEAD

Not only that, they had to win their last three against Pittsburgh. The Cards came through, winning two out of three from the Braves. That was all the Brooks needed. They clubbed the Pirates three times, including Sunday's 8-6 conquest, for a one-game advantage at the end.

Pittsburgh manager Bob Bragan made, perhaps, the most illuminating comment on the Dodgers victory after it was all over.

"Brooklyn won it the hard way," he said. "They deserved to win. Milwaukee had it and gave it up. They didn't deserve the pennant."

The Braves, who finally licked the Cardinals, 4-2, when it was too late knew it, too. There will be no cries of "foul" this time.

The pressure actually was off the Dodgers Sunday because they could do not worse than tie if they lost and Milwaukee won. But the victory didn't come easy. Ace pitcher Don Newcombe couldn't protect a five-run lead and had to be taken out in the eighth inning.

BESSENT SAVES GAME

Little Don Bessent rescued him and saved the game. The Brooks hit five home runs—two each by Duke Snider and Sandy Amoros and one by Jackie Robinson—and needed them all. Snider's second was his 43rd of the season and set a record for Dodger players.

The Brooks had a 7-2 lead going into the seventh. Then Newcombe loaded the bases and Bill Virdon cleared them with a double. In the next inning, Lee Walls clubbed a home run into the left-field stands to pull the Pirates within one run of the Dodgers and that was all for Newcombe. But they could not get any further.

On Saturday the Brooks won a pair from Pittsburgh, but the real killer for the Braves was a 2-1, 12-inning loss to St. Louis Cardinals on Rip Repulski's double.

Lew Burdette and Ray Crone pitched the Braves to their victory over the Cardinals. But halfway through the game, the Brooklyn scores was posted and that took all the meaning out of it. Eddie Mathews hit a home run for the Braves, and Hank Aaron got his 200th hit of the season.

MANTLE TRIPLE WINNER

Other noteworthy developments of the final day of the season:

1. Mickey Mantle of New York Yankees became the first player since Ted Williams in 1947 to win the triple crown—batting, runs-batted-in and home runs.

2. Robin Roberts failed in his quest for his seventh consecutive 20-game winning season.

3. Red Schoendienst of New York Giants got the 2,000th hit of his career.

4. Washington Senators set a record in reverse, finishing the season with 877 strikeouts, breaking a 42-year-old mark.

The Giants licked Roberts, taking the first game of a double-header from Philadelphia 8-3. The Phillies won the nightcap 5-2.

Baltimore won a doubleheader from the Senators 4-2 and 6-3.

In other games, Cincinnati Redlegs, who finished two games off the NL pace, turned back Chicago Cubs 4-2 while in the American League Detroit Tigers stopped Cleveland Indians 8-4, and Kansas City A's whipped Chicago White Sox 7-6.

Al, Hank Both 'Sorry' As Lopez Quits Tribe

CLEVELAND (AP) — Al Lopez, the patient and popular senior who managed Cleveland Indians to one American League pennant and five second-place finishes, resigned Saturday.

"I'm sorry we didn't do better" said the 48-year-old Lopez, whose team finished second behind New York Yankees again this year.

"There's a feeling in Cleveland that we should have finished higher than second," he said.

General manager Hank Greenberg said Lopez' decision came as a surprise and a "great disappointment."

"We hadn't talked contract," Greenberg said, "but I expected to have him back. His record is outstanding from anybody's standpoint."

Greenberg would not discuss a replacement. There have been rumors he would try to sign Leo Durocher, former manager of Brooklyn Dodgers and New York Giants, who now is a television executive. Kerby Farrell, manager of the Indians' affiliate at Indianapolis, is another possibility.

Lopez is the second American League manager to resign this week. Bucky Harris quit Detroit Tigers Thursday, saying he couldn't be the "fiery aggressive" skipper the club's new owners wanted.

In 1954 Cleveland won the pennant under Lopez with a record 111 victories, but lost the world series in four games to New York Giants.

RACING ROUND-UP *NASHUA BEATEN*

A Couple of 'Misters' Maul Millionaire Pair

NEW YORK (CP)—A couple of misters mauled the millionaire pair of Eddie Arcaro and Nashua Saturday in stunning upsets at Belmont Park.

Mister Gus galloped home 2½ lengths ahead of Nashua and jockey Arcaro in the $80,000 Woodward Stakes, and Canadian-owned Mister Jive captured the $35,000 Cowdin Stakes for two-year-olds with Arcaro's King Hairan flailing in the fourth.

The crowd of 34,000 had sent Nashua away as the 3-to-10 favorite in the next-to-last race of his career and King Hairan was 9 to 10 in the Cowdin on his record of five straight stakes successes.

Mister Gus, who shadowed Swaps in California earlier this year, stepped the 1¼ miles in 2.03 under the smart ride of Ismael Valenzuela.

Jet Action finished half a length behind Nashua with Cavort fourth and last, another 20 lengths away. All starters carried 126 pounds and there was win betting only. Mister Gus returning $11.30 for $2.

Nashua, who has earned $1,236,965 but who got only an additional $15,000 this time, will be retired to stud after the $50,000 Jockey Club Gold Cup here Oct. 13.

Amarullah was second and Thin Ice third in the 6½-furlong event, in which Mister Jive was clocked in 1.17 1-5 and returned $12.40.

At Atlantic City Mary's Bubble carried the silks of Philadelphia owner Edward F. O'Connell to an upset victory in the Olympic Handicap, scoring by 1½ lengths over Alfred G. Vanderbilt's Find. Mary's Bubble was timed in 1.40 1-5 after a mile on the soft turf course.

At Hawthorne California-bred Tussel Patch outsped the favored Swoon's Son by 1½ lengths to capture the $39,000 Charles W. Bidwill Memorial Handicap.

Stan Rover surged at the finish to win the $10,000 Puritan Handicap at Suffolk Downs, while at Golden Gate Fields in California the favored Arrogate got up in the final strides to win the $25,000 San Francisco Mile.

Indianapolis Wins Little World Series

INDIANAPOLIS (AP)—Indianapolis Indians of the American Association swept the Little World Series Sunday by winning a fourth straight game from Rochester Red Wings of the International League 6-0.

Rochester, scoreless in the last 23 innings of the best-of-seven series, got only seven hits off Buddy Daley, 23-year-old left-hander who scattered them through six innings.

Indians defeated Rochester three times on Wings' home grounds, 3-2, 12-4 and 3-0 before Sunday's windup win before 9,573 fans.

Als Rule Big Four; Roughies Rip Leos

By The Canadian Press

The rich got richer and the poor got a licking in the first two games of the Western Interprovincial Football Union's four-game weekend and when the results were posted, daylight showed for the first time this season between each position in the standings.

Saskatchewan Roughriders and Winnipeg Blue Bombers were responsible for removing all ties in the standings.

Roughriders retained second place by two points with a 46-28 victory Saturday night over British Columbia Lions at Regina. Bombers broke a third-place tie by whipping the last-place Stampeders 37-14 at Calgary to move two points ahead of B.C.

FINANCIAL SUCCESS

In the mixed-up Big Four, only one thing appears certain. All clubs should finish the season with money in the bank, a most unusual situation.

The scoreboard jottings ensure this. Take Saturday, for instance.

Dopesters had it figured that Alouettes would chase Tiger-Cats right out of Hamilton's Civic Stadium and Toronto Argonauts would slap down those saucy Rough Riders at Ottawa. The Als needed a late-game sensational touchdown pass catch by Hal Patterson to get out of the premises with a 44-43 decision and Riders outplayed Argos to smear the once-proud Toronto club 43-22.

RECORD CROWD

An all-time record crowd of 18,191 at Ottawa saw the surging Riders win their third straight victory and 18,620 witnessed the Civic Stadium battle, certainly the most spine-tingling Big Four game since the Toronto-Montreal playoff battle in 1955. The lead changed hands eight times at Hamilton and Patterson's catch turned what could have been a startling upset into a heart-breaking Ticat defeat.

The results straightened out the somewhat slightly-jammed standings. The Als are in front with 12 points, followed by Ottawa with eight and Argonauts and Tiger-Cats are in a third-place deadlock with six each.

Tonight's action in the WIFU is important.

MUST CHANGE

The standings condition, however, can't last, for—barring a draw—no matter the outcome of tonight's two contests, at least one spot will be tied.

Riders are at Edmonton against the league-leading Eskimos, and a Saskatchewan victory would tie the two clubs for first place. Lions are at Winnipeg, where B.C. can get back on an even footing with Bombers by winning.

B.C. and Saskatchewan losses would result in a Bomber-Rider second-place stalemate.

With the final deadline for import player changes two weeks away, everybody made additions and deletions Saturday night.

Saskatchewan, with new tackle Willie Lee from Chicago Bears, replacing injured Martin Ruby, scored six converted touchdowns in three quarters before 14,000 Regina fans.

Lions dressed end Bob Hantla from San Francisco '49ers to replace injured Rommie Loudd, and tackle Fred Robinson from Cleveland Browns.

Ken Carpenter scored three touchdowns for Saskatchewan, two on 11-and 55-yard passing passing plays. Larry Isbell scored another touchdown; Alex Bravo raced 98 yards through a gaping hole off tackle for another, and Bobby Marlow's five-yard break over centre brought the other.

Reg Whitehouse converted all six Saskatchewan touchdowns and two of Isbell's punts went for singles. Gordon Sturtridge caught B.C. quarterback Jerry Gustafson in Lions' end zone for a fourth-quarter safety touch.

Gustafson's passing accounted for all four B.C. touchdowns. He passed to Ed Vereb in the first quarter; to Dan Edwards in the second; and in the third a 72-yard run-and-pass play to By Bailey and seven yards to Paul Cameron. Centre Ron Baker kicked the four converts.

At Calgary, three player switches and a new head coach couldn't get Stampeders back on a winning plane.

Buddy Leake picked up two touchdowns for Winnipeg, a field goal and four converts for 19 points. Eagle Day scored one touchdown on a 10-yard end sweep and passed 22 yards to Leake and three yards to Bud Grant for two others. Tom Miner kicked two field goals.

Quarterback Don Klosterman threw two long forwards to a pair of newcomers for Calgary's scoring. Dean Renfro, from Baltimore Colts, and Jack Gotta, from Cleveland Browns, gathered them in and romped 45 and 35 yards to score. Klosterman converted both.

GRID SUMMARIES

WIFU

	GP	W	L	F	A	Pts
Edmonton	9	7	2	196	110	14
Saskatchewan	10	6	4	200	163	12
Winnipeg	9	5	4	156	134	10
B.C. Lions	10	4	6	155	180	8
Calgary	10	2	8	139	259	4

SASKATCHEWAN 46, B.C. 28

REGINA (CP)—Statistics of the British Columbia-Saskatchewan WIFU game Saturday:

	B.C.	Sask.
First downs	21	24
Yards rushing	138	321
yards passing	281	239
Passes attempted	26	24
Passes completed	17	13
Passes intercepted by	0	1
Punts	6	7
Average punt	45.0	46.0
Fumbles	4	1
Fumbles lost	3	1
Penalties	10	3
Yards penalized	105	10
Field goals	0	0
Field goals tried	0	0

WINNIPEG 37, CALGARY 14

CALGARY (CP)—Statstics of the Winnipeg-Calgary WIFU game:

	Wpg.	Calgy.
First downs	25	13
Yards rushing	197	90
Yards passing	211	226
Passes attempted	26	23
Passes completed	16	12
Passes intercepted by	2	0
Punts	6	7
Average punt	37.1	38.1
Fumbles	1	1
Fumbles lost	0	1
Penalties	1	3
Yards penalized	0	14
Field goals	3	0
Field goals tried	4	0

BIG FOUR

	GP	W	L	F	A	Pts
Montreal	8	6	2	261	199	12
Ottawa	8	4	4	174	193	8
Toronto	8	3	5	197	215	6
Hamilton	8	3	5	188	213	6

MONTREAL 44, HAMILTON 43

HAMILTON (CP)—Statistics of the Montreal-Hamilton Big Four game:

	Montl.	Hmltn.
First downs	37	20
Yards rushing	215	251
Yards passing	553	270
Passes attempted	48	27
Passes completed	26	14
Passes intercepted by	1	4
Punts	9	11
Average punt	42.4	46.8
Fumbles	3	1
Fumbles lost	1	1
Yards penalized	30	25
Field goals	0	0
Field goals tried	1	1

OTTAWA 43, TORONTO 22

OTTAWA (CP)—Statistics of the Toronto-Ottawa Big Four game:

	Tort.	Otta.
First downs	29	29
Yards rushing	203	280
Yards pasisng	338	282
Passed attempted	39	33
Passes completed	23	13
Passes intercepted by	2	2
Punts	6	6
Average punt	40	41.4
Fumbles	5	1
Fumbles lost	4	1
Penalties	5	6
Yards penalibed	30	50
Field goals	0	0
Field goals tried	0	1

College Grid Powers Still Rule the Roost

NEW YORK (AP) — Where's that difference a year's supposed to make?

Once again, Oklahoma, Michigan State and Georgia Tech are looking for all the world like the powers-to-stay in U.S. college football.

Bud Wilkinson's "poor 'lil Sooners" from Norman, Okla., have played only one game but they've demonstrated enough in that appearance to indicate it will take some doing to dislodge them from the No. 1 national ranking they drew in the Associated Press poll last year and in the pre-season and first weekly balloting this semester.

Michigan State, the Rose Bowl champion and favorite in the Big 10, has made a tidy debut by merely taking the scalp of the Stanford Indians, considered the best in the Pacific Coast Conference.

GEORGIA LOOKS SHARP

As for Georgia Tech and its experienced crew, there is even less change from a year ago. The engineers have been out twice and twice home a winner in tight games, the kind Tech specialized in winning.

Wilkinson, who said he would be happy with a one-point victory over North Carolina in Oklahoma's opener, got a 35-point bonus from his kids. The 35-0 romp was the Sooners' 31st straight victory, tying their own U.S. collegiate record set in 1948-49-50. One more sets a mark and it ought to come Saturday against Kansas State.

Michigan State had a more difficult time but broke loose from a 7-7 halftime score to whip Stanford 21-7. The Big 10 title could be on the line as soon as next Saturday when the Spartans meet arch-rival Michigan, a 42-13 winner over penalty-weakened UCLA.

Georgia Tech, back with virtually the same team that beat Pitt in the last Sugar Bowl, won another squeaker—this one 9-7 over a Southern Methodist squad that had upended Notre Dame in its opener a week ago. Tech had opened its new season defeating Kentucky 14-6.

SOUVENIR HUNTERS BEWARE

Converts in Reverse ---To Save Footballs

HAMILTON (CP) — Football souvenir hunters, who last week made off with almost $300 worth of Tiger-Cat footballs after converts, this week will have to fight more than a lone policeman if they want to snare one of the $25 balls.

Seymour Wilson, Big Four referee-in-chief, said today that new legislation in force next Saturday will enable convert kickers to boot the ball from the end zone back into the field of play.

Wilson, who proposed the legislation, said that during Saturday's high-scoring game with Montreal Alouettes at Civic Stadium, seven of 12 converts resulted in lost balls, and one officer was snowed under by fans after retrieving the ball.

Wilson also said that during similar melees, referees had been jostled and police embarrassed by the antics of the crowd. He said Big Four officials were afraid someone might be seriously injured during such a scramble.

HAVANA—Pete Kawula, 129½, Winnipeg, outpointed Orlando Echavarria, 130, Cub (10).

PAL HOLLOW GROUND

Say "PAL," it's the double edge blade that's hollow ground — get 10 for 25c

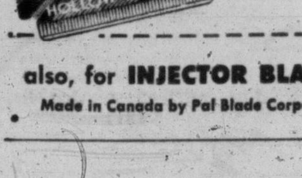

also, for INJECTOR BLADES say "PAL"

Made in Canada by Pal Blade Corporation Ltd., Montreal, P.Q.

BAREFOOT BOY LANDY RUNS IN CHARITY MEET

MELBOURNE (AP) — John Landy, running in bare feet on a soft grass track, Sunday won his first competitive race since last May—the two miles in a charity meeting at Mornington. His time was 9.08.

The champion miler looked his old stylish self. "I felt quite good, but it is evident that I lack racing form," he said.

Browns, Bears Victims In Pro Grid Upsets

NEW YORK (AP) — Cleveland Browns are in trouble; Chicago Bears may be a disappointment, and the traditional powerhouses can forget about the usual patsies.

These are the indications after the first weekend of action in the National Football League.

Cleveland, defending league champion, was upended 9-7 Sunday by the Chicago Cardinals, fourth-place Eastern Conference finisher last season. The Bears, off a successful 5-1 exhibition season and tabbed by many to go all the way this year, bowed to Baltimore Colts 28-21 under the pin-point passing of sophomore quarterback George Shaw.

New York Giants, with Mel Triplett scoring three times, led all the way to beat San Francisco '49ers 38-21. The resurgent Detroit Lions downed Green Bay Packers 20-16. Los Angeles Rams romped over the Philadelphia Eagles 27-7, and Lynn Chandois, with three touchdowns and a 91-yard kickoff return, led Pittsburgh Steelers to a 30-13 victory over Washington Redskins.

The Browns, always a good defensive club, prevented the Cardinals from scoring a touchdown but could not stop Pat Summerall's accurate toe as he booted three-pointers from 12, 16 and nine yards out.

U.S. GRID SCORES

Northwestern 14, Iowa State 13.
Ohio State 34, Nebraska 7.
Purdue 16, Missouri 7.
Illinois 32, California 20.
Minnesota 34, Washington 14.
Michigan 42, UCLA 13.
Oklahoma 36, North Carolina 0.
Pittsburgh 14, Syracuse 7.
Duke 40, West Virginia 7.
Michigan State 21, Stanford 7.
Tennessee 35, Auburn 7.
Brown 2, Columbia 0.
Army 32, VMI 12.
College of the Pacific 27 Kansas 27.
Iowa 27, Indiana 0.
Wisconsin 41, Marquette 0.
Georgia 3, Florida State 0
Navy 39, William and Mary 14
Virginia Tech 35, North Carolina S 6.
West Virginia 30, Richmond 6.
Clemson 20, Florida 20.
Texas 7, Tulane 6.
Baylor 27, Texas Tech 0.
Washington State 33, San Jose 18.
Oregon 21, Idaho 14.
Wyoming 27, Denver 0.
Dartmouth 13, New Hampshire 0.
Lafayette 20, Temple 0.
Penn State 34, Penn 0.
Princeton 28, Rutgers 6.
Colgate 34, Cornell 6.
Yale 19, Connecticut 14.
Maryland 6, Wake Forest 0.
Mississippi 37, Kentucky 7.

Greensmen Play Tuesday

Victoria and District Greenkeepers' Association will hold their annual golf tournament Tuesday morning at Colwood Golf Club. A banquet will follow the tournament at Lougheeds at 7.30.

Draw follows:

11.00—F. Painter, L. Barnes, R. Biggs.
11.07—T. Thorpe, A. C. Smith, D. Furmston.
11.14—C. A. Smith, A. W. Ridout, C. Barwick.
11.21—A. Turner, W. Barnes, W. Dainard.
11.28—C. Carnegie, W. Armstrong, A. Rankin.
11.35—R. Scott, G. Chambers, R. Copley.

VAMPIRES BUMP RAMS

Charlie Bishop, Mayo Vampires' long-range gun, galloped 7 yards for the opening touchdown to set the stage for Vampires' 33-7 victory over Surrey Rams Saturday night in an exhibition intermediate football game at Vancouver's Callister Park.

Bishop later added a second major on a 20-yard run. Halfback Leroy Bond scored two majors, one on a pass and the other on a plunge while end Jim Baldwin caught a pass for a touchdown and drop-kicked three converts.

Birds Defeated

VANCOUVER (CP) — Pacific Lutheran College Gladiators trounced the University of British Columbia Thunderbirds, 34-0, Saturday in the opening duel of the Evergreen Conference football schedule.

Before a crowd of 800 at UBC Stadium, the Gladiators launched a potent air offensive, completing 12 out of 17 passes, while the Tunderbirds connected on only two out of 12.

CALGARY TRIUMPHS

RED DEER, Alta. (CP)—Calgary Danish Canadians Sunday afternoon captured the Alberta Soccer Challenge Cup by shading Edmonton Victorias in a sudden-death final here 2-1.

Venture, Roads Win; Mayos Prove Stubborn

Service teams, as is their habit, came up with victories in the first two games of the Victoria Junior Canadian Football League over the weekend but Mayo Timbermen, in losing, ranked as the surprise club of the league.

HMCS Venture had a tussle on their hands from the vastly improved Timbermen, before winning 39-13 in Sunday's game at HMCS Naden field.

On Saturday, a sharp looking Royal Roads team scored almost at will against a green and disorganized Oak Bay team for a lopsided 62-0 rout at MacDonald Park.

Venture got away to a 31-13 lead in the first half but could pry out only eight more points in the second half in the face of the spirited defensive thrown up by Timbermen.

Cadet Hood started Venture off on the right foot, scoring their first two touchdowns and converting one. Other touchdowns were scored by Florin, Turin and Henderson while Florin and Robinson added singles.

Speedball halfback Bob McKee scored both of Mayo's majors with Mason adding one convert.

On Saturday, Scotty Simpson scored three touchdowns, Connor added two more and Hewson, Jacobs and Manson scored one each.

Bilious—Sluggish—Uncomfortable?

STIMULATE YOUR STOMACH FIRST THING IN THE MORNING!

take ANDREWS LIVER SALT

Within seconds, the effective *multiple action* of ANDREWS starts! It cleans the stomach walls with millions of sparkling carbon dioxide bubbles . . . relieves sluggish bowels . . . neutralizes excess stomach acid and stimulates the flow of bile so necessary for proper digestion.

ANDREWS is a *multiple action* preparation that's pleasant to take . . . leaves a clean sensation in your mouth.

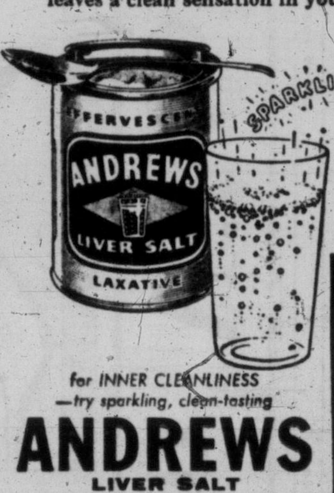

COMPARE ANDREWS PRICE—COSTS LESS THAN 2¢ A DOSE
8 oz.—79¢ 4 oz.—45¢
at druggists' everywhere

for INNER CLEANLINESS —try sparkling, clean-tasting

ANDREWS LIVER SALT

THE WORLD'S FASTEST-SELLING EFFERVESCENT ANTACID LAXATIVE

THE EXTRA EFFECTIVENESS OF ANDREWS IS DUE TO THIS MULTIPLE ACTION

1 CLEANS STOMACH WALLS with tiny effervescent bubbles.
2 SOOTHES and SWEETENS the stomach by direct reaction.
3 NEUTRALIZES EXCESS STOMACH ACID.
4 AIDS THE FLOW OF BILE necessary to complete digestion.
5 EMPTIES BOWELS CLEANLY, GENTLY with OSMOTIC ACTION.

ANDREWS LIVER SALT gives you thorough relief because it is a *multiple action* preparation.

56-1A

STANDINGS REVISED

District League Crowded on Top

As the result of a decision by officials of the Victoria and District Football Association, Gorge Hotel, Heaneys, Butler Brothers and Brodies Bakery are the only teams in the league with a victory and they are deadlocked for first place in the standings.

The four clubs scored victories over the weekend and are alone in the standings since officials have decided to wipe out games played previous to the weekend.

Vice-president Ernie Viggers announced the decision as the result of protests filed by certain teams over other teams using players still signed to Victoria United of the Coast Soccer League.

Under the new ruling, no team may use a player signed by United unless that player has been released by the Coast Soccer League Club.

At the end of the CSL season, United players will become free agents but no District League team may sign more than three of the CSL players.

TWO SHUTOUTS

Butlers and Brodies used the whitewash brush to share first place Sunday, Butlers blanking Tillicums 4-0 at Heywood Avenue Park and Brodies scoring a 5-0 shutout win over Esquimalt.

D. Vander Horst scored two goals for Butlers with Dick Neseltyne and George Robbins adding singles.

Joe Hillhouse booted home a pair of goals for Brodies while other goals were sniped by Jack Strachan, John Bishton and Bob Kenny.

On Saturday, Charlie Constable scored three goals to lead Gorge Hotel to a 6-2 win over Canadian Scottish and Stan Wiseman also picked up the hat trick as Heaneys blasted Punjab United, 6-1.

RANGERS WIN

PROVIDENCE, R.I. (AP)—Defenceman Bill Gadsby scored on a 15-footer three minutes before the final bell Saturday night to give New York Rangers a 4-3 National League exhibition win over Boston Bruins.

HOLLYWOOD, Calif.—Johnny Gonsalves, 139, Oakland, Calif., outpointed Alfredo Nevares, 137, Juarez, Mexico (10).

Shutouts Feature Minor Soccer

It was a big day for centre forwards Sunday as the Lower Island Junior and Juvenile Soccer Association moved into its second day of league action.

At Windsor Park, forward line pivot Daryl McIntyre banged home four goals in the second half to lead Optimists to a 10-0 victory over Colquitz in a Division IV match.

Other scorers were Robin Barnes, Larry Brown, John Yousson, Henry Stefanek, Tom Wyatt and Alan Glen.

In a Division I match at Carnarvon Park, centre forward Lance Rutherford scored two goals in the second half to spark Tillicums' 3-0 victory over McNutts, both teams being new entries in the division.

Both of Rutherford's goals were well set up by left winger Jamie Costain, who had given his club a 1-0 lead in the first half.

Only one game out of the four scheduled for Saturday was played, Heaneys edging Island Contractors 1-0 in a Division IV match, with Barry Cosier scoring the only goal of the game 10 minutes from time.

Maxim Scores Easy Victory

VANCOUVER (CP)—Former light-heavyweight champion Joey Maxim, warming up for a campaign he hopes will gain him the heavyweight crown, scored an easy 10-round decision over Edgardo Romero, the Argentine titleholder Saturday night before a small crowd.

Maxim came in at 199 and Romero at 249.

The 34-year-old fighter from Cleveland, showing only spurts of his once-polished style, used Romero as a punching bag throughout the fight.

After the first two rounds, in which Romero occasionally lunged at Maxim with a roundhouse right which almost always landed other than where it was aimed, Maxim kept the South American tied up and belted him with fast combinations of rights and lefts.

Romero showed nothing during the fight and his best punch was a long overhand left. It obviously wasn't potent.

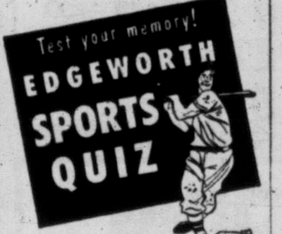

* Q. Who pitched longest string of shut-out innings in World Series — Bob Feller or Babe Ruth?

SMOKE EDGEWORTH PIPE TOBACCO

Edgeworth is made of the finest white burley tobacco obtainable and specially blended and "ready-rubbed" into *chunky* bits— that's why it burns slower, smokes cooler, never ever bites. Smoke Edgeworth and enjoy the big difference.

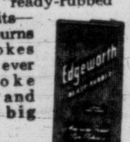

* A. Babe Ruth, Boston Red Sox— 29⅔ innings, 1916 and 1918.

1E

MOST WALKED-ABOUT SOCKS

People who wear PENMANS 2-SOLE SOCKS love to walk because their feet are really comfortable. Specially made for comfort-loving feet, PENMANS exclusive 2-SOLE SOCKS are the only socks of their kind in Canada. You'll certainly like their appearance, too—when you see the wonderful new shades and patterns PENMANS are using in their STRETCHY, exclusive 2-SOLE and Regular Fall range. Give your feet a treat by insisting on 2-SOLE One-Size S-T-R-E-T-C-H Socks by

Penmans

29-S-6

brisk as an ocean breeze!

Old Spice AFTER SHAVE LOTION

$1.35

Top off every shave with bracing Old Spice After Shave Lotion. Splash it on — feel that brisk, hearty tingle — start the day refreshed and invigorated.

SHULTON TORONTO

METAL MAGIC

Body and Fender Damage Disappears Like

MAGIC

If your car has suffered some dents and bruises, you will find that our body and paint shop men are real "Metal Magicians." Your car can be perfectly restored by their painstaking skill.

ESTIMATES FREE — TIME PAYMENTS AVAILABLE
WORK GUARANTEED

Jameson Motors

Phone 4-1161 740 Broughton Street

SO QUICK, SO EASY

It's real fun to paint with the NEW MONAMEL LATEX. Flows on like magic, with one-coat hiding that adds beauty and enchantment to any room.

Paint in the morning, all "ship-shape" in the afternoon! No muss or fuss. Simply rinse roller, brush and tray under the tap.

MONAMEL LATEX dries quickly to a durable, washable finish. Sixteen modern, ready mixed colors.

Monamel LATEX

AT BETTER PAINT DEALERS

Victoria Retail Lumber Yard Ltd.
1901 Government St. 2-2139

GENERAL PAINT STORES
1465 Douglas St. 3-0018

SCOTT & PEDEN LIMITED
506 Cormorant 4-7181

Always Available at STEWART AND HUDSON LTD.

IT PAYS TO BUY NATIONALLY ADVERTISED PRODUCTS

STOP COLD SYMPTOMS

with just 4 Tablets

Why put up with sniffles, coughs, fever, chills and sore throat due to a cold? Just 4 Dr. Chase Brand Tablets, taken as directed, must stop these miserable cold symptoms in 24 hours or your money refunded.

12's - 59c
(40's - $1.49 saves you 48c)

Dr. Chase TABLETS

Spy Fear Blocks Russ Trade Post

By VICTOR J. MACKIE
Times Ottawa Correspondent

OTTAWA — Espionage activities by the Russians at the Embassy in Ottawa have ruled out any possibility of a Russian trade office being opened at Winnipeg.

The Russian trade delegation that negotiated with the Canadian government early this year to complete the deal for purchases of Canadian wheat indicated to newsmen that they would be interested in establishing a Russian trade office at Winnipeg.

Ostensibly the Russian trade officers in the commercial office in Winnipeg would be in a position to deal directly with grain traders and the Wheat Board.

Royal Canadian Mounted Police and other government authorities concerned with keeping tab on espionage activities of the Russians were concerned that such a commercial office might become a centre for

Accordingly the Russians were discouraged.

HERE'S A TREAT!
ENJOY
Jameson's Turkish Chief
IT HAS REAL FLAVOR!

Fitness wins!
when it's astride the easy-running
RALEIGH
THE ALL-STEEL BICYCLE

FRED DEELEY CYCLES LTD.
VANCOUVER 1, B.C.

WOW!
'57 Ford
Oct. 3rd
NATIONAL

NEWSPAPER ADVERTISING STIMULATES BUYING

SIDING
JUST ARRIVED—
A NEW SHIPMENT OF GLASSTEX SIDING
distributed by ACETEX
Victoria Roofing & Insulation Co.
GAR TAYLOR
848 FORT ST. 2-2331

Wanted: SALESMEN
(VERY MUCH ALIVE)
$3,600 Basic Salary
PLUS Commission on All Sales
PLUS A New Car Supplied
PLUS M.S.A. Group Insurance
PLUS Long-Term Employment Security
Applicants Please Contact the Sales Manager
NATIONAL MOTORS
LIMITED
819 YATES ST., VICTORIA Phone 4-8174

ACROSS THE PROVINCE

Fishboat, Plane Save Sick Youth

PRINCE RUPERT, B.C. (CP) —Fliers and fishermen combined efforts Sunday to pick up a lighthouse keeper's 11-year-old son from a lonely island where he was suffering from acute appendicitis.

John Craig Botham, son of the lighthouse keeper of Langara Island, off the northern tip of the Queen Charlottes 100 miles west of here, was flown to hospital here for an operation.

A 50-mile-an-hour wind early Sunday made the mercy mission difficult, but RCMP at Masset chartered the crab boat Miss Babs and sent a dinghy for the boy and his mother.

The fishboat took them to a bay where the water was calmer and where a B.C. Airlines float-equipped plane was waiting. The boy reached here at 5.30 p.m. and was taken to hospital by ambulance.

BURNED TO DEATH

VANCOUVER — J. G. Jamieson, 45, was found burned to death in his home here Sunday morning. Police said he apparently fell asleep while smoking and the cigaret set fire to a chesterfield.

PLAQUE FOR BCE HEAD

VANCOUVER — A. E. (Dal) Grauer, B.C. Electric president, will receive the B'Nai Brith goodwill plaque here Tuesday in recognition of his support of the Canadian Council of Christians and Jews. The presentation will be made at the society's annual goodwill dinner.

SMASH, GRAB THIEF

VANCOUVER—Police believe a smash and grab thief suffered severely cut hands when he took several expensive watches from a jewelry store display window here Sunday night.

They found a hole slightly larger than a man's fist in the heavy plate glass window and a trail of blood stains leading away from the store.

UNIONS WILL BALLOT

KELOWNA — Prolonged rivalry between two packinghouse unions may soon be settled. Labor Minister Lyle Wicks announced Saturday he has ordered a referendum vote in the Okanagan Valley to decide whether the Federation of Fruit and Vegetable Workers' Union should amalgamate with local 48 of the International Brotherhood of Teamsters. Only those on the seniority list, about 2,800, will be entitled to cast a ballot.

MAN ESCAPES GAS FUMES

VANCOUVER — An elderly Vancouver man who staggered three blocks to a fire hall after he had been partially overcome by gas, was released from hospital Sunday night. Henry Payne, 72, was taken to hospital after he fled his gas-filled room and received emergency treatment at the fire hall.

HMCS ONTARIO 'PIRATES' FETE CHILDREN

VANCOUVER (CP) — Dressed as pirates, crew members of the cruiser HMCS Ontario entertained 50 Vancouver children Sunday.

The children, chosen by the Children's Aid Society, spent two hours aboard the 9,000-ton warship. They toured the vessel, saw movies and ate a turkey dinner.

Other groups to examine the ship were boy scouts, sea scouts, wrenettes, Navy League cadets, YMCA members and naval reservists.

HANDS DOWN — Actress Elizabeth Taylor gets a helping pair of hands from actor Rock Hudson as they both record their handprints in cement in the lobby of the Grauman's Chinese Theatre in Hollywood.—(NEA.)

San Diago Bond Sale Proposed to Saanich

An American visitor here today suggested how Saanich might be able to sell its $220,000 waterworks bond issue which hasn't been sold because of what Reeve Arthur Ash described as a poor bond market.

San Diego advertising agency president Norman R. Barnes said there likely are several brokers in his area who would grab at the chance to take over the bonds.

"They might be willing to make an investment here," he said, "because this area is known to Californians far more intimately than by eastern markets.

"San Diego is the Victoria of California," he said, and there thus was an exchange of people and interests.

Meanwhile, Reeve Ash has lent support to a suggestion consideration be given to selling the bond issue to residents of Greater Victoria.

The suggestion was made first by Coun. Eugene Diespecker at a council meeting last week when it was announced the waterworks debentures had been withdrawn from brokers to prevent a discount loss of about $20,000.

4 PER CENT

The reeve said if the plan is approved by council, the bonds will be sold in $50 and $100 denominations. The bonds would offer 4 per cent interest, a slightly better return than Dominion of Canada bonds, he said.

But the reeve said before the bonds were submitted for sale to ratepayers, the municipality would need full assurance that the complete issue would be sold.

"Otherwise, there would be little use in the plan at all," the reeve said. "Success of the sale would depend on extensive organization and a well-planned advertising campaign."

The reeve said council must consider such plans for selling its bonds due to the rapidly deteriorating bond market. Municipalities, he said, are finding it increasingly difficult to borrow money at reasonable interest rates.

PERFECT GIFT
FOR WEDDINGS
ANNIVERSARIES
PRESENTATIONS
Colibri
BY ANY TEST... WORLD'S BEST
Ask for flints and fuel by Colibri

See
Morrison's
For These Buys

1951 CADILLAC SEDAN with hydramatic drive, radio and heater, 2-tone paint. Outstanding special at
$1795

1953 PONTIAC DE LUXE SEDAN, clean as a whistle, has a heater. Reduced $100 today, to only
$1495

1954 PLYMOUTH SAVOY SEDAN, with heater. Immaculate condition. Really a buy at
$1595

1955 MONARCH SEDAN, 1-owner car with automatic transmission, radio and heater, whitewall tires, 2-tone
$2595

No Monthly Payments Until Mid-Nov.

At Victoria's Busiest Dealer

Morrison
CHEVROLET OLDSMOBILE LTD
Phone 3-1108
YATES at QUADRA
CHEV. - OLDS. - CADILLAC

BROUGHT FROM INTERIOR AS SOUVENIR

Navyman Left Rattlesnake On Esquimalt Parking Lot

The mystery of the Signal Hill rattlesnake was cleared up today—thanks to a souvenir-hunting sailor from HMCS Sussexvale.

AB Arthur Lebrun, 21, Courtenay, phoned the Times to report he left the three-and-one-half-foot rattler (dead) on the Signal Hill navy parking lot early last week.

Lebrun said he was in Penticton on the weekend of Sept. 23 with AB Robert Bazley, also of the Sussexvale.

A friend of Bazley shot the snake at Okanagan Falls, near Penticton, and gave it to Lebrun.

NO TIME

Lebrun brought it home in the back of a car, intending to have it skinned and keep the skin as a souvenir.

But Lebrun's ship was heading out on manoeuvres and there was no time to get the rattler to a taxidermist.

The sailor dumped the snake on the parking lot and took off for sea.

The mystery developed when another sailor found the snake and called experts to identify it. They said it was definitely a rattler, but that there are no venomous snakes on the Island.

"That's the story," said Lebrun today. "I hope nobody was put to any trouble."

CLEAR YOUR SKIN

If ugly, disfiguring blemishes, Pimples, Eczema, Itching, Scaly Skin, Psoriasis, Acne, Athlete's Foot, Blackheads, or Red Blotches embarrass you, try NIXODERM tonight. Works while you sleep. 1. Curbs itching, burning, smarting in 7 minutes. 2. Kills many germs, often the real cause of skin disorders. 3. Helps heal the skin, softer, smoother, lighter. Ask your druggist for NIXODERM today. Satisfaction or money back. And to clean your skin antiseptically use NIXODERM Medicated Soap.

SAVE 29¢ ON TOOTHPASTE

Amm-i-dent TOOTH PASTE
ANTI-ENZYME
SAVE 29¢ 2 59¢ SIZE TUBES 89¢ $1.18 VALUE
$1.18 Value

SPECIAL SALE ON
Amm-i-dent
2 59¢ SIZE TUBES 89¢

Now! A sale on the toothpaste with anti-enzyme action — Amm-i-dent Ammoniated Toothpaste. Available in either white regular or green chlorophyll. Don't miss it!

HURRY! GET YOURS TODAY... SUPPLY LIMITED

Gieves
LIMITED
ESTABLISHED 1785
TAILORS
27 OLD BOND STREET, LONDON W. 1
have pleasure in announcing that
MR. J. NIXON *will be visiting*
VICTORIA—Empress Hotel from 8th-13th Oct.
VANCOUVER—Hotel Vancouver from 15th-27th Oct.
where he will be pleased to take your measures

In Victoria it's the BAY . . . FIRST IN FASHION!

DOUGLAS AT FISGARD
Hudson's Bay Company.
INCORPORATED 2ND MAY 1670.

Now at the BAY Specially designed Dresses for the **"Tall Girl"**

5'7" or over!

Notice for business girls

Plan now to attend the Bay's Special Business Girls' Fashion Show featuring New Fall coats, suits, dresses and sportswear.

Time . . . 2.30 p.m., Oct. 6th.

Place . . . The Bay's Douglas Room, 3rd floor.

Look like a princess, feel like a queen in a beautifully-styled tailored or cocktail dress. The Bay will have a large selection available from Tuesday, Oct. 2 to Sat., Oct. 6th only. Choose early while the selection is at its best in Velva-Ray crystal, Rayon acetate, pure wool checks, and tweeds. Styled for looking lovely in a smart comfortable line. Special price

Sizes 12 to 18. **19.95**

Others to suit your fancy in taffeta and jersey combinations, bulk yarns, arnel crepe, and failles at a Special price.
25 and **29.95**

Hudson's Bay Company, Women's dresses, fashion floor, 2nd.

Tuesday store hours: 9 a.m. to 5.30 p.m.

For courteous service dial 5-1311

. . . And a Little Child Led 100 to Christ at Victoria Evangelistic Mission

By DINAH KERR
Times Church Editor

Struck by the powerful message of evangelist Tom Rees, at least 100 persons committed their lives to Christ at Memorial Arena Sunday night.

The final rally of the week-long Inter-Church Evengelistic Mission drew another 6,500 to the arena.

Five times the number who stood at the opening rally eight days ago answered Rees' call for "living sacrifice" to Jesus Christ.

Among them was a little girl, about six years old. When her mother tugged frantically at her coat, she turned and said in a loud whisper: "Why don't you stand up too?" She stood resolutely through the singing of the final hymn.

"This has been a week of great blessing to the people of this city," said mission co-chairman Dr. F. E. H. James. "Mr. Rees is a man specially gifted by God to create in the minds of people a spiritual crisis.

"Great good has been accomplished. Christian leaders and the churches have been brought closer together in co-operation and a great many people have returned to God."

Rees will conduct another mission in the Alberni Valley, Oct. 10 to 21, before returning to England.

"I have enjoyed every moment of my stay here the evangelist said. "I've made some wonderful friends. I never thought that among those who are my personal friends would be a real live archbishop. But there is and I don't think His Grace (Archbishop Harold E. Sexton) would mind me saying so."

Before giving his address, Rees led the congregation in a hymn, not on the hymn sheet. Everyone joined in fervently. The four-line hymn "Turn Your Eyes Upon Jesus" had become the theme song of the mission. It has been sung at least twice at every meeting held in the past eight days.

Text of his final talk here was the question asked by Pontius Pilate before the crucifixion, "What shall I do then with Jesus which is called the Christ?"

"This is undoubtedly the most important question ever asked," he said. "It is important because it concerns an important person.

"Jesus Christ caused no small stir in Jerusalem when he said he had power on earth to forgive sins.

"He did not claim to be a son of God nor the son of God, but God the son.

"Jesus Christ made tremendous claims but he lived a holy life and although His Claims are hard to accept, we accept them because of the life He led.

"I challenge you to find anything in the whole field of literature that would match the words of Christ.

"I challenge you to go through the Gospels and underline everything He said and then tell me 'These are the words of an ignorant carpenter from Nazareth'.

"No, my friends," he said. "The character, conduct and conversation of Jesus Christ bears the clear stamp of Deity.

"God's raising of Christ from the dead is our assurance that Jesus of Nazareth is worthy of our worship and confidence.

"Greater love hath no man than this, that a man should lay down his life for his friends. Yet even while we were sinners, enemies of God, Christ died for us.

"Now here is the question again my friends. I challenge you to face it.

"What shall I do then with Jesus which is called the Christ?"

"I don't know what your answer is. I know what mine is. I will trust him as my Saviour, He who died for me. I shall worship Him as my God, He who rose from the dead.

"Your finding a place with God depends entirely upon your personal answer to the question.

"Let a man or woman here tonight, in spite of all morality, sincerity and good works, reject Christ and cry "Crucify him' and that man will be rejected by God.

"The question cannot be evaded," he warned. "Many have postponed the acceptance of Christ and God's spirit has ceased to struggle with them.

"They have become hardened and His message no longer stirs their hearts.

"Tonight is your opportunity. Whether you like it or dislike it intensely there comes the haunting question which baffled Pilate."

Rees asked the congregation to leave quietly—"no chattering please"—so that the question "may continue to ring in your ears." Benediction was pronounced by Archbishop Sexton.

BETWEEN TIMES
By
MONTE ROBERTS

There was a great deal of whoop-de-do over the weekend due to an alleged error in this space Saturday.

On Saturday, in the course of dispensing sagacious advice and pertinent information anent the change-back to Standard Time, I referred to Sunday, as (and I quote) "Sept. 29."

Thus, only moments after the Times reached the hands of avid readers, the telephone started jumping off the hook.

The first caller, Andy Stephen, said my curt, concise, clear and complete analysis of Standard Time had left him so confused he did not even know what day it was.

(This is nothing unusual for Andy, who rarely knows what time it is.)

Andy, I will admit, was reasonably tolerant in his objections to my reference to Sunday as Sept. 29.

Subsequent callers were completely intolerant, uniformly indignant, and mostly asked me what was I doing? Trying to refute the theory of relativity? Was I a communist, or something? Had I stopped beating my wife?

To these and all other queries, I could only reply patiently: when I said Sunday would be Sept. 29, I did not say in which YEAR Sunday would be Sept. 29.

I explained that Sept. 29 had been Sunday in 1850, for instance, and would be Sunday in 1957.

Sept. 29 was on a Sunday in 1889 and 1895, I said, not to mention 1880, which was a leap year, and Sept. 29 (all things being equal) would be a Sunday in 1963, 1968, and 1974. Not to mention 1985 and 1991.

In fact, I told my carping callers (those few who stayed on the line long enough to listen) Sept. 29 was on Sunday in a total of 15 years between 1850 and 1946, and would be on Sunday 21 times more between now and 2097.

Beyond 2097, I told my callers, I would hesitate to hazard a prediction, for I don't expect to live much longer than 2097, or 2098 at the very best.

But it must be clear to one and all that, when I referred to Sunday, Sept. 29, in this space, I had at least 36 chances of being right.

What other columnist can make that statement?

TOPICS OF THE TIMES

An electric heater caused a small fire in an apartment at 2549 Fifth at 2.10 a.m. Sunday, but occupant N. Candlin extinguished flames before firemen arrived. There was little damage.

Firemen also answered a call to a C and C bus in front of Strathcona Hotel Sunday at 9 p.m. Brake linings had caught fire and were extinguished by the driver before firemen arrived.

* * *

Sidney Risk, drama director, University of British Columbia, will direct a three-act play to be presented this fall at Lake Cowichan by the drama club there.

The club plans to enter one or two plays in the B.C. drama festival this coming spring.

* * *

Old Age Pensioners, Branch No. 5, will meet in the Knights of Pythias Hall Wednesday at 1.30 p.m.

* * *

Diocesan meeting of the mother's union will be held in Memorial Hall, 912 Vancouver Street, Thursday at 2 p.m. Guest speaker will be Rev. George Lang.

* * *

Cyril Gardiner, Glen Court, pleaded guilty in city court today to a charge of obtaining cash by false pretences and intent to defraud by means of a worthless cheque cashed by Credit Acceptance Corp., Sept. 17.

He was remanded for sentence to Oct. 4 when a probation report will have been prepared.

Court was told Gardiner presented a cheque for $175, the firm cashed it and put $84 on his account, paying the balance of $91 in cash.

* * *

Obstructing a police officer attempting to carry out his duty cost Michael Rye, HMCS Naden, $50 or 21 days when he was convicted in city court today.

Const. James Ramsay told the court he tried to break up a fight early Sunday at Douglas and Yates, in which Rye was a participant. Rye would not release one of three men involved in the scuffle, despite warning from Const. Ramsay.

As the struggle continued and the policeman was unable to separate the two, he called for additional police assistance and Rye was taken into custody, still struggling.

* * *

Fall program of social education classes for young men and women will begin at the YMCA Tuesday, Oct. 9, at 7.45 p.m.

Accommodation for the "So-Ed" class is limited to 80 members. Registrations will be taken at the Y Thursday and Friday.

Sponsored by the Y's Young Adult Club, the class will feature a lecture series entitled "Your Life" and "Learn by Doing" classes in Latin-American dancing, photographic techniques, in portraiture, development and printing, and copper craft.

Classes will continue each week to Nov. 27.

* * *

Building permit was issued at City Hall today for the additions, now underway, to Bank of Montreal, Yates at Douglas. The permit specifies cost at $255,000. Birley and Simpson are architects; Luney Bros. and Hamilton are contractors.

* * *

Frank L. Kitto, 524 Selkirk, was treated for knee laceration at St. Joseph's Hospital Saturday at 5.15 p.m. after the car he was driving was in collision with one driven by Terrance Pye, 866 Craigflower, at the intersection of Catherine and Raynor. There was heavy damage to both vehicles.

* * *

Three-day convention of the B.C. division, Canadian Medical Association which opens here at the Empress Hotel Tuesday will hear an address by CMA president Dr. Renaud Lemieux, Quebec.

Keynote of his address will be to urge greater co-operation between English and French-speaking doctors.

At present, Quebec has its own medical association set-up, though membership in the CMA is often held by Quebec doctors.

* * *

TRAFFIC FINES

Convicted and fined in city police court today were:

Edward A. Scott, HMCS Digby, $35 and licence suspension for careless driving, Sept. 22, resulting in $550 total damage to vehicles.

James F. McClure, Fruitvale, $35 for careless driving, Sept. 27, arising from collision with a parked car and causing $400 total dam-

Neil Millard Cave, 1179 Esquimalt, $25 for driving without a licence and $15 for speeding over 30 miles an hour.

Henry Stevans, 2733 Shelbourne, $15 for changing traffic lanes without first ascertaining safety.

David Lloyd George, 2891 Inlet, $10 for showing green and amber lights in the rear window of his car.

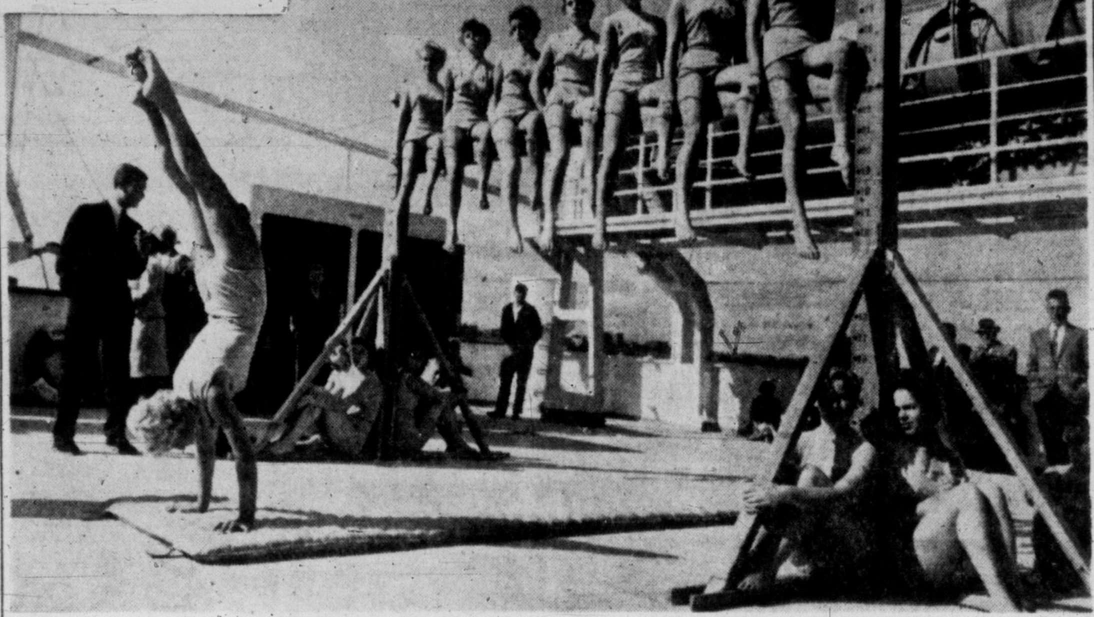

SWEDISH GYMNASTS TO PERFORM HERE

Heading for Victoria is the world-traveled Sofia girls team of Swedish gymnasts. They will appear at Central Junior High School, Saturday, Oct. 13. Seen above on Swedish American Line flagship Ms. Kungsholm prior to arrival at New York, the girls are completing a tour of the United States, will give first Canadian performance here. Sponsors here are school physical training teachers through organization, Canadian Association for Health, Physical Education and Recreation.

HARD WORKER on all Junior Chamber of Commerce committees, Stuart "Bud" Simpson, 35, 2412 San Carlos, has been named "Jaycee of the Year" by fellow members. He was also given senatorship in Jaycee International at banquet Saturday at which Vic Fuggle was installed president, Iran Hill and Vic Smith vice-presidents. Retiring president Stickney Harris was presented with life membership in the national past president's club.

City Man Dies While Travelling To Son's Funeral

Travelling with his wife to their son's funeral in Winnipeg, Edward Marcus Schebek, 644 Cormorant street, died in Calgary Sunday. He was 74 years old.

A double funeral for Mr. Schebek and his son William will be held in Winnipeg this week.

Resident here for the past eight years, Mr. Schebek is survived by his wife Albertina, four sons, Edward in Winnipeg, Fred in Victoria, Alfred in Horntayne, Ont., and Walter in Calgary; 12 grandchildren and five great-grandchildren.

Moose Purchase Former Veteran Clubrooms

The former Veteran's of France building 514 Fort has been sold to Victoria Lodge 1309, Loyal Order of Moose, it was learned today.

The Veteran's of France Club surrendered its charter some time ago.

R. C. Eastwood, LOL treasurer, said the two-storey building will be used for lodge meetings, and also space will be rented for other gatherings.

The purchase, for an undisclosed price, was effective today.

LOL meetings in the past had been held in rented premises at 902 Government.

5 City Burglaries Keep Police Busy

$54 Stolen From Sleeping Sailor; Tire, Tools, Small Radio Among Loot

Five break-ins and thefts were reported to city police over the weekend in a flurry of separate incidents.

Two sets of tools, each set worth $130, were stolen. $50 cash was taken from a sleeping hotel guest's trousers, and a radio worth $60 was reported missing.

Tony Heaney, HMCS Sussexvale, said someone reached through his Royal Olympic Hotel room window from an adjoining rooftop and removed his wallet from trousers he left on a table just inside the window.

The money was taken some time between 12.30 and 9.30 a.m. Saturday as Heaney slept.

STOLE TIRE

P. Bailey, 1005 Pemberton, told police someone broke into his car, parked outside his home between 2 and 8 a.m. Saturday, and stole a tire and tube and a box of carpenter's tools.

This morning, City Construction Ltd., Industrial Reserve, also reported missing tools taken some time over the weekend when a rear door to the premises was forced.

A small portable radio was reported missing from Radio Appliance, 783 Fort.

Sunday at 10.20 a.m. police received a report from R. R. Kirk, 601 Trutch, that a skylight at 650-A Yates was broken and entry made to offices of Personal Finance Co. A check revealed everything in order.

$10,000 Grant For B.C. Rowers

The University of British Columbia rowing team entered in the Olympic Games at Melbourne, Austraalia, has received a special grant of $10,000 from the B.C. government.

The cabinet today authorized payment of this grant from consolidated revenue, making it payable to UBC in care of Aubrey Roberts of the "Help Our Crew Committee," Brock Hall, UBC, Vancouver.

Plans Ready For Halloween

Victoria city police commission has drawn up emergency plans to deal with any downtown Halloween rowdyism, it was learned today.

The commission met in camera to discuss the matter Friday. Nature of the special Halloween patrol work was not disclosed.

It was suggested earlier by commissioner Gordon Carter that the Legion of Frontiersmen and service police be sworn as special constables. Mayor Percy Scurrah called the meeting in view of difficulties encountered by police in the downtown area last year.

The commission was slated to discuss whether a streets and traffic by-law regulation which outlaws discharge of firecrackers within city limits could be enforced.

"There was nothing said about that," said police Chief John Blackstock today.

ESQUIMALT NAVAL SHIP MOVEMENTS

Ontario on exercises, returning Saturday.

James Bay, Cordova on exercises, returning p.m. Friday.

$410 in Fines for 2 Men Who Twice Took Same Car

Fines totalling $410 were levied on two young men in city court today after their conviction for taking a car without the owner's consent early Saturday.

David L. M. Ready, about 22, Craigflower Court, was fined $150 or 45 days, and his companion Ronald Curran, 19, 69 Menzies, driver of the car, was fined $200 or 90 days on the charge, plus $35 for careless driving and $25 for driving without a licence.

Both were granted time to mid-November to pay their fines by instalment.

RECORD

On Curran's record, which was read in court, there are convictions in California for possession of drugs, tampering with a vehicle and hit-and-run. He was convicted here this summer for possession of a spring knife.

The pair was stopped shortly after midnight Friday driving at a high rate of speed on Douglas, taken to police station for a check, then released.

About an hour later the same car, which police had left where Curran and Ready were first stopped, was spotted going fast on Quadra and police gave chase.

Ready and Curran were seen jumping from the car at Quadra and Queens and were arrested shortly after. The car, which ran up on a curb and into a fire hydrant, had been taken from where its owner left it parked on Johnson Street earlier that night.

THREE WEEKS' REST

Premier Away At Secret Holiday Spot

A post-election quiet descended on the Legislative Buildings today with the departure on vacation of Premier Bennett.

Mr. Bennett's holiday destination is a closely guarded secret but it was learned he had been at his desk during the weekend clearing up administrative details before leaving.

He is expected to be away for three weeks.

A cabinet meeting is planned for Tuesday morning. Among those attending will be Lands and Forests Minister Ray Williston, Agriculture Minister Ralph Chetwynd, Provincial Secretary Wesley Black and Health Minister Eric Martin.

Attorney General Robert Bonner is en route back to Victoria after attending a conference on administration of the federal Motor Traffic Act in Toronto.

Contractor Sues Radio Company For Yacht Damage

City contractor Lionel D'Arcy in his civil suit against the Capital Broadcasting Ltd. for damages to his yacht Lady Hillary, filed a statement of claim against the company in Supreme Court Registry today.

Mr. D'Arcy in his suit alleged his yacht was damaged last April when a float owned by the company drifted from its moorings at Cadboro Bay and collided with his boat.

The yacht was forced against the float of the Royal Victoria Yacht Club and finally grounded on the rocky foreshore.

The accident occurred during a gale.

Mr. D'Arcy claims the keel, planking and mahogany cabin of his boat was damaged in the accident.

In his statement of claim, the contractor states that the raft was left unattended in navigable waters and constituted an unlawful interference with the hazards of vessels anchored in the bay.

TUESDAY MEETINGS

Victoria Kiwanis: Empress Hotel, luncheon at 12.10 p.m. Film "Men, Steel and Earthquakes" will be shown.

Aged Pensioners, No. 3: Britannia Legion Hall, 2 p.m.

Victoria Horticultural Society: City Hall, 7.30 p.m. Question and answer period.

North Kiwanis: Monterey Restaurant, dinner at 6.15 p.m. Speaker will be Col. R. F. MacKay, commanding officer of the Second Battalion, Queen's Own Rifles of Canada.

Family Returns Just in Time To Save Home

A Saanich man arrived home in the nick of time Sunday to save his house from destruction by fire.

Despite his prompt action, Ralph Leslie Punt, 4290 Dieppe, lost more than $1,500 worth of clothing and other effects.

And all the presents for today's birthday celebration for his 10-year-old daughter, Diana, were destroyed.

If he had returned home even minutes later than 1.12 p.m. Sunday, the blaze could not have been contained.

Mr. Punt's daughter spotted smoke coming from a rear bedroom, seconds after the family returned to the house, which had been left unoccupied.

USES GARDEN HOSE

He fought the blaze with a garden hose while Saanich firemen rushed to the scene.

They were able to confine the blaze to the bedroom and closet.

It is believed a plastic raincoat in the bedroom ignited spontaneously to start the fire, which had been slowly gaining strength while the house was empty.

Other rooms in the house were damaged by smoke. House and contents are partly insured.

31 Appeals Held Up As Jurist Stricken

Mr. Justice O'Halloran Admitted To St. Joseph's Hospital Sunday

Thirty-one civil appeals scheduled to be heard this month by the B.C. Court of Appeal will be held up due to the illness of Mr. Justice C. H. O'Halloran who was admitted to St. Joseph's Hospital Sunday.

Chief Justice Gordon McG. Sloan today adjourned the court without setting a date for reconvening due to the illness of the justice. The lawyers will be notified when the court will re-open, he said.

O'Halloran

Mr. Justice O'Halloran was acting as chairman of court in the absence of Chief Justice Sloan, who is compiling a report on the Royal Commission inquiry on forestry.

Hospital officials said the condition of the justice was improving, but it may be weeks before he will be able to resume his duties.

INJUNCTION APPEAL

Among the cases the sudden adjournment of the court will delay is the hearing of the appeal of Local 488 Bakery and Confectionery Workers' Union against a Supreme Court injunction stopping them from picketing a Vancouver bakery.

It also delayed the appeal of David John Pearson and his father against Supreme Court judgment which awarded $40,000 damages to Glendine Roberta Hatfield of Penticton, who was accidentally shot in the spinal column by Mr. Pearson's son.

The case was actually before the bar before the court was adjourned. Sen. J. W. deB. Ferris, counsel for the Pearson family, and J. S. Aikins, who is defending the judgment, returned to Vancouver today.

The civil case arose when Glendine, 14½ years old at the time of the accident, was shot with a .22-calibre rifle while visiting the Pearson boy, then 13½ years.

PTA ACTIVITIES

'Spoiled Bratism' Analyzed in Play

The comedy, "Fresh Variable Winds," will be presented by the Victoria and District Parent-Teacher Council at North Ward School Thursday at 8 p.m.

Directed by Mrs. Flora Nicholson, the play deals with the difference between "spoiled bratism" and a child's needs from his parents, especially his father.

Group discussion will follow on the questions:

"Is ornery and obnoxious behavior a necessary step in growing up?"

"How important do you think it is for a youngster to keep in with his age group, even if it means violating the rules and standards of his family?"

"Is the spoiled brat caused by too much attention and love or by not having enough love?"

"Some people believe that because punishment is used in animal training, this is the way a human child can be taught to live up to the ideas of conduct we want him to achieve. Do you agree?"

* * *

Plans for the annual fun fair, Saturday, Oct. 20, have been completed by the parent's auxiliary to St. Margaret's School.

On the program will be a fashion show convened by Mrs. Jack Barraclough and a student variety show. There also will be movies and outdoor games.

First meeting of the Old-Time Dance Club will be held in the school gymnasium Tuesday, Oct. 16, at 8 p.m.

* * *

Further support for the school library was approved by Cordova Bay School PTA last week on the recommendation of librarian Mrs. John Lort.

Staff of the school was introduced at the first meeting by F. J. Willway, newly-appointed principal.

Frank Hobbs School PTA will meet at the school Wednesday at 8 p.m. Report from conveners of the fall fair and carnival will be heard and the film "Hawaiian Holiday" will be shown.

* * *

General meeting of the Victoria and District Parent-Teacher Council will be held in North Ward school auditorium Friday at 8 p.m.

* * *

Nominations and election of officers will be the feature of the first Gordon Head PTA meeting Tuesday at 8 p.m.

ASK The TIMES

Q—What is the cubic content of a bushel? A. B.

A—The Oxford English Dictionary defines bushel as "A measure of capacity containing 4 pecks or 8 gallons. The imperial bushel, used in Great Britain, contains 2218.19 cubic inches; the Winchester bushel, still used in U.S. and Canada, 2150.4 cubic inches.

Q—When was the well-known hymn, "Abide With Me" written? Mrs. H. G.

A—The Anglican Book of Common Praise, in which it is No. 16, records that it was written in 1847, the author being Rev. H. F. Lyte.

Q—What is the altitude above sea level of the city of Kimberley in the Kootenay district of B.C.? C. D.

A—It is computed at 3,003 feet.

SHOPPING GUIDE

File Clothes Away Neatly In Plastic Drawer Books

By PENNY SAVER

No matter how carefully you fold your sweaters, when you go a-searching through drawers to find just the right sweater for today's outfit, the others are bound to be rumpled a bit and you'll find you have a constant job refolding them.

That's where the plastic **clothes books** come in handy. To keep blouses, shirts or sweaters individually and neatly folded, place them in their own pages of the clear plastic **booklet-type bag**. There are three pages, like envelopes, which hold the sweater or whatever it is that you're putting away. Collars are kept clean, and wrinkles are kept to a minimum. A front "page" holds the three other pages together. A couple of these in your dresser drawers will cut rummaging around down to a minimum. They're 98 cents each.

While we're being tidy about the room, take a look at the hat shelf. Pretty messy? Then come see the attractive **daisy-patterned hatboxes** that are selling in lots of three. Of cardboard, they are patterned in different colors. In the usual shape, round, and about a foot deep, they're selling at $3.97 for three.

Individual hatracks that sit on the top shelf of your wardrobe come in a variety of colors and styles. Wooden ones in any one of a dozen colors are 65 cents each. Pastel quilted-plastic covered ones to match other wardrobe pieces like bags, boxes, shoe bags and such, are $2.39 each.

For your guest room or for the bathroom, prettily packaged **guest puffs** are a thoughtful addition. For applying powder, rouge, or astringents or removing nail polish, cold cream and makeup these soft, disposable puffs are just the thing. Boxes, and in a pale blue, they cost 35 cents.

An elegant touch for that evening out is a lovely **net stole** that is embroidered and embossed in the true way of fashion. Black, white, pink or blue stoles appliqued with velvet or metallic flowers and embroidered with gold thread will be that special touch to set off a favorite after-dark ensemble. They're selling at $4.95.

Call me at 2-3131 and I'll tell you where to find the items mentioned here in the column.

WHY GROW OLD?

By JOSEPHINE LOWMAN

Colds Are Tough to Avoid, But Maybe You Can If . . .

There are three things we all take for granted — relatives, taxes and colds! They always are with us. We find many of our relatives delightful. We have become accustomed to our taxes. But every time we develop a bad cold we wonder how it could happen to us. In between times we forget what a completely miserable experience it is.

Yet the average person has three colds a year. The cost and the time lost because of this unhappy condition, which we more or less take for granted, runs into staggering totals every year.

Colds are more prevalent in certain seasons. We are in one of them right now; early fall. The next bad time is in the middle of the winter. February is a particularly hazardous month so far as the cold is concerned. The time to be especially careful is early spring when temperatures change rapidly.

There is every reason to believe that the day will soon come when there will be an effective vaccine for all types and the cold will be a thing of the past. Under the direction of Doctor Robert J. Huebner, of the National Institute of Health of the United States Public Health Service, more than 10 different viruses which cause cold symptoms have been identified. Doctor Huebner's team already has developed a vaccine which is about 70 per cent effective in defeating several viruses which cause feverish colds.

There are many factors which combine to give you a miserable cold. In the first place you must come in contact with the virus. You also are probably in a rundown condition so that your resistance is low.

Fatigue is a great ally for the virus. Many women have noticed that they practically never take cold except during the time just before their menstural periods. Then the body is under strain because of the change in hormone balance. Loss of sleep and overeating also are factors.

There is definite evidence that psychology enters into the picture. You no doubt have had the experience of catching a cold during times of strain and emotional stress.

Maybe you can miss your quota of colds this year IF you follow a splendid health routine with enough sleep and relaxation, good eating habits and happy thoughts.

If you would like our leaflet "Vitamin Defense," send a stamped, self-addressed envelope with your request for leaflet No. 37 to Josephine Lowman in care of this newspaper.

Your Brain Has Hidden Powers

Do you know that your brain *cannot* tire no matter how hard you work it . . . that age need not prevent learning . . . that exercise improves the brain . . . that you can train your brain to remember names and faces?

October Reader's Digest tells you about new and exciting discoveries turned up by recent research — seven important facts to help you think more clearly, improve your memory. Get your October Reader's Digest today: 43 articles of lasting interest condensed to save your time.

CLUB CALENDAR

Chapter No. 25, Women of the Moose, sewing bee, Tuesday, home of Mooseheart chairman, Mrs. P. Booth, 3178 Quadra Street. Take Lake Hill bus.

Ontario group of Victoria, meeting Wednesday at 8 p.m., small Orange Hall, Courtney Street. Bingo and cards; refreshments. Ontario people bring friends for social evening.

Garden City Chapter, DCCI, inaugural meeting, Wednesday at 7.15 p.m., Williams Building, 749 Broughton Street.

NOW IS THE TIME TO ORDER NEW Underwood "150" TYPEWRITERS

Ask us for a trial in your own office — no obligation.

Underwood Limited

762 FORT STREET

CALL 3-8621

GUEST SPEAKER

The Countess of Listowel will speak at two Canadian Club meetings Friday afternoon, first at a Canadian Club luncheon at the Empress Hotel, and at 2.30 at the Club Sirocco to the Women's Canadian Club. Her subject will be "Relations With Russia," a subject in which she is well versed. She edits a weekly, "Soviet Orbit", which in 1953 was put on the list of required reading by the United States National War College.

Convention Reports Heard at Meeting

Reports of two conventions were given at the first fall meeting of the Victoria Home Economics and Dietetics Association. Miss Muriel Johnson, Miss Lilias Milne and Mrs. J. Donaldson presented highlights of the ninth biennial convention of the Canadian Home Economics Association in Vancouver. Miss Maxine Ellis reported on discussions on diet therapy and nutrition, which she attended at the 21st annual convention of the Canadian Dietetics Association in Edmonton.

It was decided to change the meeting night to the second Wednesday in the month at 8 p.m. in the Art Gallery.

Young Couple Wed on Anniversary Of Bride's Grandparents' Vows

Pink and white asters formed the floral setting in St. Aidan's United Church, Saturday evening, for the marriage of Margaret Rose Callander to Gerald Wayne Topping. Rev. Avery performed the cermony, which was held on the 58th anniversary of the wedding of the bride's grandparents, Mr. and Mrs. William Webster.

The bride, daughter of Mr. and Mrs. Thomas L. Callander, 3609 Richmond Road, was gowned in a white lace over net dress fashioned with a fitted, strapless bodice, ballerina-length skirt and lace cape jacket with high collar. Her headdress, a coronet of pearls and beads, held her chapel veil of white net trimmed with brocade. For "something old" she wore a brooch belonging to her great grandmother. Her bridal bouquet was a cascade of white roses and stephanotis. She was given in marriage by her father.

Miss Edna Gait, maid of honor, from Vancouver; Miss Kathaleen Callander and Miss Betty Callander, bridesmaids, were gowned in pink strapless dress of lace and net with matching boleros. Their bouquets were colonial style of pink chrysanthemums with pink ribbon streamers matching their gowns. In their hair they wore bands of pink chrysanthemums.

Flower girl, Miss Janice Anderson, niece of the bride, wore a white nylon over pink crinoline frock. Her headdress was of pink rosebuds and net and she carried a basket of pink chrysanthemums.

The groom, son of Mrs. Jessie Titchener, St. Thomas, Ont., had Denis Reeves as best man. Ushers were Earl and Charles Callander, brothers of the bride.

A three-tier wedding cake flanked by candles centred the bride's table at the reception held in the CCF Hall, Cedar Hill and Richmond Roads. A. Stevenson, uncle of the bride, proposed the toast.

Leaving for a honeymoon trip Up-Island, the bride wore a beige tailored suit with beige and red accessories. Talisman roses and stephanotis were in her corsage.

Mr. and Mrs. Topping will live at 1020 Johnson Street.

Royal Roads Chapter, IODE, Wednesday at 8 p.m., at headquarters . . . Victoria Purple Star Lodge, No. 104, LOBA, Orange Hall, Wednesday at 7.30 p.m. Bazaar shower after meeting.

TODAY'S RECIPE

WESTERN BEEF

Two pounds diced beef stew meat, 2 tablespoons lemon juice, 2 teaspoons salt, 1 teaspoon chili powder, ⅓ cup flour, 2 tablespoons drippings or cooking oil, 1 cup pitted ripe olives, buttered noodles.

Sprinkle beef with lemon juice. Mix salt, chili powder and flour, and roll meat in it, so all flour is absorbed by meat. Brown thoroughly in hot drippings. Add hot water to cover and simmer 2 hours, adding more water as needed. Add drained olives 20 minutes before serving, and allow liquid to cook down to a gravy consistency. Serve on hot buttered noodles. Makes 6 to 8 servings.

What Causes Wool to Shrink?

Washing wool in hot water and using the wrong kind of soap causes millions of tiny fibres to break down and shrink. Play safe! Use ZERO Cold Water Soap. No shrinking! Softens water! 59c package good for dozens of washings. At your local drug, grocery and wool shops For Free sample write Dept. 1, ZERO Soap, Victoria, B.C.

Fight Colitis
Help Bowels and Stomach

Spastic Colitis (functional irritation of the colon or large intestine), is causing thousands to suffer from dull aches or burning pains in the side. Gas, Heartburn, Biliousness, Nervousness, Bad Breath, Dizziness, Burning of Stomach, Loss of Sleep and Pep. If you suffer from Spastic Colitis, ordinary stomach medicine won't help much. You really need KOLADE POWDERS which work three ways to relax tense intestine muscles, soothe sore mucous membranes and check acidity. It is not a laxative but works to help nature. Don't suffer another minute without trying KOLADE POWDERS. Satisfaction or money back. At all drug stores.

Telephone 3-2513
Harold S. Timberlake
Optometrist
VISION SPECIALIST
Examination by Appointment

Telephone 3-2513
Norman T. Johnson
Optometrist
VISION SPECIALIST
633 Yates Street
Victoria, B.C.

ST. JOHN'S AMBULANCE

Monday: B.C. Electric Ambulance Division No. 254 at 8 p.m. R. Leeman, supt.; No. 61 Victoria Nursing Division at 8 p.m. There will be a film and lecture by Dr. W. W. Bell, corps. surgeon. Members from all divisions may attend. Mrs. M. H Bell, supt.; Oak Bay Cadet Nursing Division No. 176c at 6.30 p.m. Mrs. Georgina Jones, C/supt.

Tuesday: Oak Bay Nursing Division No. 176 at 8 p.m. Mrs. E. Humble, supt.

Thursday: St. John Ambulance Division No. 65 at 8 p.m. A. M. Jarvie, supt.; No. 148 Denton Holmes Nursing Division at 7.30 p.m. Mrs. L. Sinclair, supt.

Friday: A. J. Dallain Nursing Division No. 210, 8 p.m. First aid instruction. Mrs. M. McDonald, instructor.

Industrial first aid classes on Tuesday and Friday at 7.30 p.m. Instructors A. M. Jarvie and Mrs. M. Rust, R.N.

JEAN BURNS'
TERRIFIC SELECTION OF
FALL COATS

NEW! ORLON PILE
The season's newest coat . . . thick Orlon pile . . . so light in weight, with the warmth of fur. In rich honey beige.

Shortie $59.50
¾ Length $69.50
Full Length $79.50

A Complete Selection of Fall Coats

Featuring . . . popular tweeds, wool and mohair, alpaca, llama and other wool weaves . . . Choose from fitted flared styles, clutch coats, free-swinging models . . . featuring large, attractive pockets and new fashion details . . . All new fall shades, including midnight black.

From $26.50

GLOVES
Long shirred style, or short gloves with pearl trim. In every shade to mix and match with your hat or coat. From .... $1.25 to $2.98

OPEN A JEAN BURNS BUDGET ACCOUNT
NO CARRYING CHARGES

Jean Burns Ltd.
1311 DOUGLAS STREET PHONE 4-2033

AT GIBSON'S—
for the Bride

Gibson's new enlarged Bridal Mezzanine floor is designed to cater to the bride and her attendants.

You'll find the atmosphere relaxing, the selection of brides' dresses outstanding.

In lovely brocades, nylon tulle, laces, nylon taffetas, in Ballerina length or long regal gown with train.

Headpieces and accessories.

Brides' Dresses From $35.00

SEE OUR WINDOW DISPLAY

GIBSON'S
708 VIEW—at Douglas
"Where Your Fashion Dollar Brings Greater Satisfaction"

MAIS ELECTRIC'S 12th ANNIVERSARY SALE
HELD OVER MONDAY ONLY!
BUY NOW AND SAVE!

SYLVANIA
HALOLIGHT TV
21" CONSOLE MODEL 502

★ TWIN SPEAKERS
★ 35-TUBE PERFORMANCE
★ SILVER SCREEN 85 PICTURE TUBE

REGULAR PRICE 419.00

NOW AT THE LOWEST PRICE EVER SOLD, ONLY $299

EXACTLY AS SHOWN

NO DOWN PAYMENT

OPEN TONIGHT TILL 9 P.M. FOR VIEWING

OTHER BARGAINS!
BENDIX AUTOMATIC WASHER Reg. $349.00. NOW ... $299.00
87-PC. ELECTRIC TRAIN SET Reg. $59.95. NOW $24.95
FRIGIDAIRE REFRIGERATORS Reg. $299.95. NOW $229.95
FRIGIDAIRE 30" ELECTRIC RANGES Reg. $299.95. NOW $249.95
EASY WASHING MACHINES Now priced from $119.00
INGLIS AUTOMATIC WASHER Reg. $429.00. NOW ... $329.0

AND NO DOWN PAYMENT DELIVERS!
SHOP AT THE ISLAND'S LARGEST EXCLUSIVE APPLIANCE DEALER

Mais Electric LTD.
1821 COOK STREET PHONE 2-8790 - 2-4131

Victoria To Be Home For Recent Newlyweds

Following a honeymoon trip to Kelowna, Mr. and Mrs. M. A. K. Milling, who were married Friday evening in St. John's Anglican Church, will return to Victoria to make their home.

While Malcolm Hamilton played traditional wedding music, the bride, Ruth Joan Hughes, daughter of Mr. and Mrs. T. Hughes, 2214 Belmont Avenue, entered the church on the arm of her father to exchange vows with Mervyn Andrew Kenneth Milling, son of Mr. and Mrs. J. Milling, 1019 Caledonia Avenue. Canon George Biddle officiated at the evening ceremony in a setting of fall-toned gladioli, chrysanthemums and fern.

The bride was gowned in an ankle-length white lace dress with matching bolero. She wore a fingertip veil and carried a bouquet of red roses and white carnations in colonial style. Her jewelry was a necklace and earring set of blue rhinestones, the groom's gift.

Bridesmaids, Miss Barbara Walker and Miss Agnes Hughes, sister of the bride, were gowned in ankle-length dresses of yellow and blue, respectively, and matron of honor, Mrs. Evelyn Randall, wore pink. All carried colonial bouquets of chrysanthemums, with matching head-dresses.

Best man was Ernest West, and ushers were Harvey Bragg and Harold Clarke.

Red roses decorated the bride's table at the reception held in the Golden Slipper. The newlyweds cut a three-tier wedding cake. Cecil McRae proposed the toast to the bride.

For traveling, the bride wore a blue and white flecked box suit with navy and white accessories and a deep pink corsage.

Mr. and Mrs. Milling will live at 1720A Hampshire Road.

Visiting Doctors' Wives To Be Widely Entertained

A busy schedule of social events has been arranged for wives of doctors attending the annual meetings of the Canadian Medical Association, B.C. Division, this Wednesday, Thursday and Friday.

A sherry party will be held in the lower lounge of the Empress Hotel following registration, Wednesday morning. In the afternoon the wives will be guests of His Honor the Lieutenant-Governor of British Columbia, and Mrs. Ross for tea at Government House. On Thursday afternoon, they may choose between a cruise or a tea and fashion show at Victoria Golf Club. A buffet supper dance is planned at the Crystal Garden, Thursday evening and there will be a reception and cocktail party followed by the annual dinner in the Crystal Ballroom of the Empress Hotel, Friday evening.

Coming from out-of-town for the convention are Dr. and Mrs. Renaud Lemieux, Quebec City, P.Q.; Dr. and Mrs. Coller, Ann Arbour, Michigan; Dr. and Mrs. Gagnon, Montreal; Dr. and Mrs. Wallace Wilson, Dr. and Mrs. Gordon Johnston, Dr. and Mrs. Gordon Ferguson, Dr. and Mrs. Frank Turnbull, Dr. and Mrs. J. C. Thomas, Dr. and Mrs. M. W. McCrostie, Dr. and Mrs. Watson, Dr. and Mrs. E. C. McCoy, Dr. and Mrs. R. G. Wilson, Dr. and Mrs. F. W. Baker, Dr. and Mrs. G. R. F. Elliott, Dr. and Mrs. J. C. Poole, Dr. and Mrs. Cowper, Dr. and Mrs. G. H. Stephenson, Dr. and Mrs. J. A. Ireland, Vancouver; Dr. and Mrs. H. G. Graham, North Vancouver; Dr. and Mrs. A. W. Peretz, Dr. and Mrs. Dwight Peretz, West Vancouver.

Dr. and Mrs. J. W. Neville, Ladysmith; Dr. and Mrs. H. Mooney, Dr. and Mrs. H. Briggs, Courtenay; Dr. and Mrs. J. Stuart Daly, Dr. and Mrs. M. E. Krause, Trail; Dr. and Mrs. W. R. Collins, Powell River; Dr. and Mrs. A. W. Brown, Dr. and Mrs. W. E. Anderson, Dr. Urquhart and daughter-in-law, Mrs. Glenn Kneuff, Kelowna; Dr. and Mrs. J. A. Macdonald, Dr. and Mrs. A. W. Large, Prince Rupert; Dr. and Mrs. Garner, Tranquille; Dr. and Mrs. Brummett Nelson; Dr. and Mrs. K. J. Williams Invermere; Dr. and Mrs. G. E. Darby, Bella Bella; Dr. and Mrs. E. R. Hicke, Cumberland; Dr. and Mrs. F. Gibson, Penticton; Dr. and Mrs. Sparling, Dr. and Mrs. P. M. McLean, Dr. and Mrs. L. S. Chipperfield, Dr. and Mrs. H. N. Watson, Dr. and Mrs. Fairbank and Dr. and Mrs. R. W. Drenn, New Westminster.

In charge of entertainment arrangements here is Mrs. W. A. Trenholme, assisted by Mrs. Glenn Simpson, Mrs. George Robson and Mrs. R. C. Newby in registration. Mrs. R. J. Wride is hospitality convener, Mrs. Vincent Smith is in charge of transportation and Mrs. J. F. Tysoe, the publicity. Mrs. S. Conn is looking after correspondence.

Mrs. Eric Boak, wife of the president of the B.C. division, is official hostess. Others on the committee are Mrs. W. A. McElmoyle, Mrs. Boyd Roberts, Mrs. T. F. Rose and Mrs. John Dickinson.

CLUB WOMEN'S NEWS

Plan Sale—At meeting of the Women's Auxiliary to the Family and Children's Service it was decided to hold the annual rummage sale on Oct. 17 in CCF Hall. Mrs. W. L. Revitt will convene. Mrs. Jack Dillabough will be the auxiliary's new secretary. Mrs. Wilf Sturrock who formerly held this office is now living in Vancouver.

Installation — At the first meeting of the season, the Jaycee-ettes installed a new executive, which includes Mrs. J. Turner, president; Mrs. D. Kern, vice-president; Mrs. V. Smith, secretary; Mrs. A. Wilson, treasurer; Mrs. C. Abbott, entertainment; Mrs. G. Carter, membership. Mrs. V. Fuggle, retiring president, took the chair for the installation. It was decided that the annual rummage sale will be held in November at the city market. Mrs. A. Danes and Mrs. C. Abbott are in charge of arrangements.

Sooke — Plans to assist at the parish bazaar were made at a recent meeting of the St. Rose of Lima Altar Society in the home of Mr. and Mrs. J. H. Poschner, Jordan River Road. The bazaar will be held at Langford on Oct. 24. The Sooke group will take care of the miscellaneous stall and assist the Langford CWL members with refreshments and donations for various other stalls. A motion was made to endeavor to have the location of churches and times of their services better publicized throughout B.C. and eventually in Canada for tourists and other travellers. This matter is to be referred to the next diocesan meeting. Minutes of the CWL convention in June and the August diocesan meeting were read. Mrs. P. Shrimpton and Mrs. J. R. Horgan were named delegates to the centennial celebrations meeting in Sooke.

Lethbridge Visitor Welcomed

Mrs. Hazel Holland, a visitor from Lethbridge Chapter No. 238, was a special guest at the social meeting held recently by Victoria Chapter No. 25, Women of the Moose.

Mrs. M. Bentham presided and Miss D. Guelpa reported on the purchase of a hall by Loyal Order of Moose, No. 1390, at 514 Fort Street. It was announced that the chapter would be meeting there after Nov. 9 on the second and fourth Friday of each month.

Other reports were given by Ina Blythe, hospital guild; Mrs. P. Booth, Mooseheart, who asked for donations for food hampers for the bazaar next chapter night, and Mrs. E. Beadle on happenings of the month.

Following the meeting, bingo was played and refreshments served under convenership of Mrs. Beadle, assisted by Mrs. E. Eastwood, Mrs. M. Kirkwood, Mrs. V. Warren and Mrs. M. Kirkwood. A stuffed toy for a prize was donated by Mrs. Kirkwood.

A BRIDE AND ENTOURAGE

Mrs. G. T. Holmen, the former Miss Roberta Crombie poses with her attendants following her recent marriage to Mr. George Theodore Holmen in the Church of St. George the Martyr at Cadboro Bay. With the bride, from left to right, are bridesmaids, Miss Marian Tait and Miss Davina Crombie; maid of honor, Miss Dorothy Curry, and bridesmatron, Mrs. J. A. Barry. (Photo by Robert Fort.)

Women

Editor Elizabeth Forbes

Five Years' World Travel To End at Starting Point

OTTAWA (CP) — Gwen Peck's footsteps trail around the world. But she says they will end back where they began—in Australia.

The 31-year-old newspaper woman stopped in Ottawa during a cross-Canada tour, en route to South America.

In a couple of years, her travels will end in "the place I like best," she told a reporter.

She has covered many miles in the 11 years of her journalistic career. She now works for the women's news service of the North American Newspaper Alliance, with headquarters in New York.

A native of Sydney, New South Wales, she served three years with Australia's land army and then began her "cadetship"—a four-year training program for cub reporters which combines university studies and practical newspaper work.

After working for a Sydney newspaper and freelancing for national publications, Gwen said she decided to take five years to "see the world."

She wrote her way through Africa, covered the Mau Mau uprisings in Kenya and was an accredited reporter for the royal tour of Rhodesia in 1953.

At that time she also attended the opening of Rhodesia's first federal parliament, the climax of the federation of northern and southern Rhodesia and Nyasaland.

During the same year, she travelled the length of the Belgian Congo, drove across French equatorial Africa and at Christmas time waded knee-deep in snow atop Mount Kilimanjaro.

The next year found her in London, writing for a monthly women's magazine. Early this year she joined British Information Services in New York before moving to her present post and her Canadian tour.

Of Personal Interest

Athlete to Wed

Mr. and Mrs. William Hudson, 1448 Fairfield Road, left for Vancouver this afternoon to attend the wedding of their son, Mr. Ralph (Buzz) Hudson, to Miss Janis Crotty, daughter of Mr. and Mrs. Rip Crotty, which takes place Tuesday at 7.30 p.m. in St. Francis-in-the-Woods Church, with Rev. William Valentine officiating. Mr. John Newton, Victoria, will be best man. Other Victorians attending the wedding will be Mr. and Mrs. J. R. Nicolson. The groom-elect, a well-kown athlete, is now in his last year at law school at University of British Columbia, where he is affiliated with Phi Delta Theta fraternity. Miss Crotty, who also studied at UBC, is affiliated with Kappa Kappa Gamma.

At B.C. House

Autumn days see many Victorians still travelling overseas. Among them are the following, who have signed the register at British Columbia House in London, Eng., recently: Mr. James Rose, Mrs. H. O. Keesey, Miss Patricia Kingsberry, Mr. and Mrs. David John Conway, Mr. Robert Hunter, Mr. Sidney Travers, Lieut. Cmdr. H. V. Clark and Mrs. Clark, Mrs. E. S. Price and family, Mr. Charles A. Bowman and Miss Sylvia Hooper. Also visiting B.C. House recently was Mr. and Mrs. John H. Speer of Duncan.

WORLD SERVICE

Dr. Olga Jardine, member of the World YWCA executive, will speak on "Personalities and Highlights" at the YWCA world meeting at a luncheon on Wednesday at the YWCA, 760 Courtney Street. With pleas for assistance coming from Greece, Cyprus, Africa, India and even North America, with Whitehorse asking that a YWCA be established there, the committee of World Service is trying very hard to raise its share of the money necessary to carry out the work the YWCA is doing in less peaceful and prosperous lands. Anyone interested in attending the luncheon will make make reservations through 4-7179.

Wedding Guests

Out-of-town guests at the Topping-Callander wedding Saturday evening in St. Aidan's Church included Mrs. J. Titchener, Miss Darlene Titchener, and Mr. William Topping, St. Thomas, Ont., and Miss Edna Gait, North Vancouver.

A good dish for fall's first nippy day would be pork chops cooked with prunes and pineapple chunks. Accompany them with baked large dry limas.

Of Personal Interest

Living on Mainland

Mr. and Mrs. W. H. Sturrock left Sunday to live in Vancouver, where Mr. Sturrock has been transferred by the B.C. Telephone Company. Mr. and Mrs. Sturrock have been widely entertained before leaving Victoria.

Entertains Directors

Miss Margery Vaughan entertained the board of directors of the Victoria Musical Art Society at her studio, 1385 Hillside Avenue. During the evening, plans were made for the opening concert of the Musical Art season, to be held in the Empress Hotel on October 16, with the Cassenti Players as guest artists.

Quietly Married

Marriage vows were exchanged late Saturday afternoon in St. Phillip's, Oak Bay, between Mrs. H. Aubrey Jones and Mr. George J. Joy. Rev. J. S. P. Snowden was the officiating clergyman. Standing with the principals were Mrs. A. H. Stepney and Mr. Alex James. Mr. and Mrs. Joy left by plane for Fresno, Calif., to spend their honeymoon and will return to live at 3065 Cadboro Bay Road.

Back in Victoria

Mr. W. A. McAdam, Agent-General at British Columbia House in London, and Mrs. McAdam, who are on vacation here at present, spent last week in Vancouver, staying at the Vancouver Hotel. They returned to the Crystal Court in this city on the weekend.

Calgary Visitors

Dr. and Mrs. L. M. Fairbairn of Calgary, are on a three-week visit in Victoria and are guests of Dr. Fairbairn's brother-in-law and sister, Mr. and Mrs. E. Mathison, 5070 Lockehaven Drive.

Guests on Board

Capt. R. P. Welland, commanding officer, and officers of HMCS Ontario, were among guests Saturday evening in Vancouver when HMCS Discovery officers entertained for officers of HMCS Brockville and HMCS Digby, and HMCS Ontario, which were in Vancouver for the weekend. Business management students from University of British Columbia were guests on board HMCS Ontario Sunday for an afternoon cruise.

At Las Vegas

Seen dining poolside at the luxurious Wilbur Clark's Desert Inn, Las Vegas, were Mr. and Mrs. George Thorn of Victoria. They have been holidaying at the famed Nevada resort city, accompanied by Mr. and Mrs. C. E. McKay, also of Victoria.

In Vancouver

Mrs. Lillian M. Smallwood has returned to her home on Moss Street after spending a short time in Vancouver as the guest of her sister, Miss Jessie Bunn.

PRIDE OF THE Bride

She'll forever treasure the exquisite beauty of her diamond engagement and wedding rings chosen from our brilliant collection. Come see.

Bridal Sets from $100.00
Engagement Rings from $75.00
Solitaires from $100.00
Men's Wedding Rings from $15.00

Convenient Terms — No Carrying Charges

Francis JEWELLERS 1210 DOUGLAS

F. W. FRANCIS LTD. PHONE 4-7611

WILSON'S

The belted suit... freshly interpreted along definitely feminine lines... with the unmistakable Warren K. Cook softness and luxury of tailoring. From our exclusive fall collection of suits by Warren K. Cook, in magnificent new fabrics from Britain, Italy and France.

95.00

And our exciting display of other Fall suits... in every new shade, featuring the warm fabrics of quality and style, priced from 75.00

W&J WILSON LIMITED

1221 Government Street — Opposite Post Office

AEROWAX SAVES RE-WAXING!

The SHINE COMES BACK AGAIN and AGAIN WITH EASY BUFFING!

Saves 22¢ a Pint!

AEROWAX No Rubbing FLOOR WAX 43¢ A PINT

It's impossible to lose your Columbia "tru-fit" DIAMOND RING!

- The MOST in VALUE!
- The MOST PROTECTION!

GUARDIAN ANGEL—self adjusts to the natural shape of your finger... no twisting or turning—your ring is always perfectly positioned!

"TRU-FIT" BRIDAL SETS

U. S. Pat. 2615314

1/2 CARAT SET $249.50 $4.50 a week

3/4 CARAT SET $375.00 $7.00 a week

ONE CARAT SET $475.00 $9.00 a week

Other Trufit Diamond Sets From $79.50

MAKE SURE you see our huge selection of Columbia "Tru-fit" Diamond Rings... all newest styles at the price you want to pay... all with built-in "Guardian Angel" for a lifetime of comfort and protection.

EASY TERMS
NO CARRYING CHARGES
Free Insurance Against Loss and Theft

1317 DOUGLAS ST.

ROSE'S LTD. JEWELERS

Soft Wool Dress

Choose from Scurrahs New Fall Selection

An entirely new selection of lovely wool dresses awaits you at Scurrahs... from dressy career-type styles to lavish dress-ups. Choose your favorite fall shade from wool jerseys, wool crepes, tweed effects and novelty wools. Regular and half sizes.

19.95 to 55.00

Wool Jacket Dresses

Charming dresses that give a suit-type appearance with the easy comfort of a dress. Many attractive styles—tailored and dressy. From 39.95

OPEN A ROTATING BUDGET ACCOUNT

Scurrahs

728 YATES ST.

"Where Smart Women Prefer to Shop"

Store Hours: 9 a.m. to 5.30 p.m.; Wednesday: 9 a.m. to 1 p.m.—Phone 4-1111

McM

NOW IS THE TIME To Buy Your NEW TV

SEE ALL THE 1957 MODELS WORKING AT THE SAME TIME

WESTINGHOUSE

21" 1957 TV complete with 20-ft. Double Folded V Antenna completely installed in your living room.

NO DOWN PAYMENT

Only $3.00 Week

90 Days Unconditional Guarantee
90 Days Free Service
12 Months Warranty on Picture Tube

Carefree TV with quality engineered Westinghouse—packed with value for your purchasing dollar.
Appliances, Main Floor

WESTCLOX WEEK

Make Yours a Gift of Time With the Greatest Name in Time! See the beautiful 1956 models on display at Mc & Mc — You, too, will know they are the best!

Sporting Goods, Main Floor

McLennan, McFeely & Prior Ltd.

1400 GOVERNMENT ST. PHONE 4-1111

FASTER RESULTS
LOWER COSTS

TELEPHONE 2-3131

TIMES WANT ADS
SERVE YOU BETTER

Published every afternoon except Sunday by Victoria Press Limited, 2631 Douglas Street, Victoria, B.C.
Subscription rates:
Wherever carrier service is maintained $1.50 per month.
Single copy sales price: 10 cents daily; 14 cents Saturday.
Mail rates: Canada, Great Britain, Yukon Territory, one year, $14.00; six months, $7.50; three months, $4.00; single month $1.50; Australia, per month $2.00; U.S.A., per month, $1.50; other foreign countries $2.50 per month; Saturday (Weekend edition) Canada, $5.00 per year; U.S.A., $5.50 per year; Australia, $6.50 per year; foreign, $7.00 per year.
Authorized as second-class mail, Post Office Department, Ottawa. Member of Audit Bureau of Circulations.

CLASSFIED RATES

16c per line per day; 45c per line for three days; 84c per line for six days; $3.12 per line for the month (26 days). Above rates apply to consecutive insertion. Minimum advertisement, two lines only. Contract rates on application.

Birth notices $1.00 per insertion.

Marriages, In Memoriam, Notices, Cards of Thanks, not exceeding 12 lines, $1.50 per insertion. Each additional line 14c daily.
Deaths, Funeral Notices, not exceeding 12 lines, $1.50 first insertion and $1.00 subsequent insertions. Each additional line 14c daily.
In the event of an error occurring the liability of the Victoria Daily Times shall not exceed the charge for the space actually occupied by the item in question.

TERMS OF PUBLICATION

The Victoria Press Ltd. shall not be liable for non-insertion of any advertisement beyond the amount paid for such advertisement.

All claims of error in publication shall be made within 12 hours thereafter and if not so made shall not be considered. No claim will be allowed for more than one incorrect insertion nor for errors not affecting the value of the advertisement.
All advertising copy will be subject to the approval of the Victoria Press Ltd., who reserve the right in its sole discretion to classify, reject or insert copy furnished.

Eastern Canada representative: W. H. Austin & Co., 18 Toronto Street, Toronto, Ont.

United States representatives: Cresmer & Woodward, Canadian Division.

Replies to private box numbers may only be obtained from the downtown office of Victoria Press Ltd. at 1215 Broad Street.

VITAL STATISTICS

1 BIRTHS

LOWE—Mr. and Mrs. Walter Lowe, Daniel, Sylvia, Georgina, Anthony and Deborah, 631 Raynor Avenue, announce the arrival of a new brother, Walter Ernest, 9 lbs. 1 oz., at St. Joseph's Hospital, on Sept. 27. Many thanks to Dr. Newby, hospital staff.

2 ENGAGEMENTS

SMITH-WINDLE—Mr. and Mrs. W. W. Smith, 64 Thetis Lake Rd., Victoria, B.C., announce the engagement of their daughter, Catherine Jean, to Mr. William Roger Windle, son of Mr. and Mrs. J. A. Windle, 120 Maddock Ave. East, Victoria, B.C. The wedding will take place on Saturday, October 27, 1956, at St. Andrew's Presbyterian Church at 8 p.m.

DONALDSON-BOOTHROYD—Mr. and Mrs. J. R. M. Donaldson, 2541 Wark St., announce the engagement of their second daughter, Robina Mary, to John Garry Boothroyd, only son of Mr. and Mrs. J. Boothroyd, 2159 Neil St. The wedding will take place Oct. 19, 1956, at St. Alban's Church, at 8 p.m. Rev. Canon Greenhalgh officiating.

WELSH-VAN EK—Mr. and Mrs. E. W. Welsh announce the engagement of their elder daughter, Kathleen Donia, to Mr. John van Ek, son of Mr. and Mrs. H. P. van Ek of Alberni, B.C. The wedding will take place in Knox Presbyterian Church at Sooke, B.C., on Oct. 20, 1956, at 3 p.m.

3 MARRIAGES

GORDON-PALLISTER—Mr. J. N. Spencer, 1600 McRae Ave., announces the marriage of his daughter, Mae M. Pallister, to Chas. Gordon, 1598 McRae Ave. The wedding took place quietly on Sept. 29, 1956, Rev. Davidson officiating.

4 DEATHS

CAMPBELL—On Sept. 28, 1956, in St. Joseph's Hospital Captain John Clark Campbell, in his 91st year, of 871 Cowper Avenue, Victoria.
The remains are resting in Hayward's Chapel, pending funeral arrangements.

CLARK—Dorothy, beloved wife of Aubrey M. Clark, after a short illness, died in Royal Jubilee Hospital on September 29, 1956. Survived also by her mother and sister in Belmont, California.
Funeral service in Hayward's Chapel on Tuesday, October 2, 1956, at 1.30 p.m. Interment in Royal Oak Burial Park.

KOLLER—At St. Joseph's Hospital on Sept. 30, 1956, Mr. Alois Koller, aged 75 years. Born in Germany and a resident of Victoria for the past 15 years, residing at 223 Russell Street, and a former resident of Waseca, Sask., for many years. Survived by his wife, Josephine, at home; three sons, Alois of 47 Government Street, Earl with the R.C.A.F., and Alvin of 1152 Chapman Street; seven daughters, Mrs. F. Wilhidal of Killaly, Sask., Mrs. C. Page of 1536 Burton Avenue, Mrs. A. Thompson of Winnipeg, Man., Mrs. N. Roed of Vancouver, B.C., Mrs. H. Bishop, Amy and Margaret of 1152 Chapman Street; also 12 grandchildren.
Funeral arrangements will be announced later by the Sands Mortuary Ltd., directors of funeral services.

LAWRIE—In Victoria on Sept. 30, 1956, William Thomas Lawrie, of 314 Cook Street, aged 63 years; born in London, Eng., and a resident here for the past 54 years. He is survived by his wife, Alice, at the residence; two daughters, Mrs. J. A. Tulett (Betty) of North Vancouver and Mrs. J. B. Plant (Kay) of Plymouth, Eng.; three sisters, Mrs. Dorothy Ida Warner, Mrs. H. H. Hasenfratz (Ivy) and Mrs. A. Sutherland (Janet), all of Victoria. He was pre-deceased by a son James William, who served with the Canadian Scottish, on March 13, 1944. The late Mr. Lawrie was a member of Britannia Lodge No. 73 A.F. & A.M., and F.O.E. Aerie No. 12.
Funeral services from McCall Bros.' Floral Funeral Chapel on Wednesday, Oct. 3 at 1.30 p.m. Cremation.

4 DEATHS

JOHNSTON—At the residence, 962 3rd Street, Sidney, B.C., on September 29, 1956, Lieutenant-Colonel G. Chalmers Johnston, aged 82; born in London, England, and a resident of Sidney, B.C., for the past 2½ years. He leaves his son, George C. Johnston of Sidney, B.C.; his daughter, Mrs. D. C. (Claire) Goddard of Sydney, Australia; five grandsons and one granddaughter. Lieutenant-Colonel Johnston was a veteran of the First World War.
Funeral services will be held at the Sands Mortuary Ltd. "Memorial Chapel of Chimes," Victoria, B.C., on Wednesday, October 3, 1956, at 3 p.m., Rev. Canon F. Pike officiating. Cremation.
(Kindly omit flowers.)

McLEAN—In Ganges, B.C., on Sept. 29 1956, Robert McLean, aged 78, of 2311 Wark Street, Victoria; born in County Derry, Ireland, and a resident of Victoria for 49 years.
Funeral service in United Church, Ganges, on Tuesday, Oct. 2, at 2 p.m., Rev. Fred Forester officiating. Interment in United Cemetery, Ganges. Hayward's in charge.

McVINNIE—At Rest Haven Hospital, Sidney, B.C., on September 28, 1956, Mrs. Elizabeth Anne McVinnie, aged 85 years; born in Wales and a resident of Sidney, B.C., for the past nine years; late residence, 360 Amelia Avenue, Sidney, B.C. She leaves her husband, Robert, at home; three sons, Harry, Malcolm and Gordon of Carmangay, Alta.; four grandchildren and one great-grandson.
Funeral services will be held in the Sands Funeral Chapel, Sidney, B.C., on Tuesday, October 2, 1956, at 2 p.m., Rev. William Buckingham officiating. The late Mrs. McVinnie will be escorted to Martin Bros. Funeral Chapel, Lethbridge, Alta. Interment in the Bowville Cemetery.

WATERFIELD—On Sunday, Sept. 30, John George Waterfield, beloved husband of Letitia E. Waterfield, of 1127 Pandora Avenue, passed away. He was born in Formey, Ireland, and resided in Toronto before retiring to Victoria five years ago. Besides his widow, he leaves a sister, Mary E. Waterfield of Victoria, and a brother, Patrick Waterfield, also of Victoria. He was a member of the Canadian Legion.
The Rev. Dr. J. B. Rowell will conduct the funeral service on Tuesday, Oct. 27, at 1.30 p.m., in Chaplin's Funeral Chapel followed by cremation.

4A FUNERALS

WHITBY—The funeral of the late Mr. C. L. Whitby was held Saturday afternoon, Sept. 29, from McCall Bros.' Funeral Chapel. Rev. A. J. Higgins and Rev. Dr. W. G. Wilson conducted the service. Mr. Paul G. Wharf sang "Crossing the Bar" and "When on My Day of Life the Night Is Falling."
The following gentlemen acted as pallbearers: Mr. W. L. Rippon, Mr. H. Parry, Mr. J. V. Bodington, Mr. Arthur J. R. Ash, Mr. J. F. McConnell, M. W. G. Cairns. The remains were laid to rest in Royal Oak Burial Park.
(Edmonton Journal please copy.)

5 CARDS OF THANKS

We wish to express our grateful thanks to our many friends for the kindness and sympathy extended to us, also for the beautiful flowers sent during our recent sad bereavement in the loss of a loving mother. Margaret Andrews and Hilda Corbett.

7 FUNERAL DIRECTORS

SANDS
MORTUARY LIMITED
"MEMORIAL CHAPEL OF CHIMES"
VICTORIA, B.C.
SANDS
FUNERAL CHAPEL
SIDNEY, B.C.

THOMSON FUNERAL HOME
SO MUCH IN SERVICE
SO LITTLE IN COST
1625 Quadra Street 4-2612

McCALL BROS.
"The Floral Funeral Chapel"
The service of your choice from chapel of graceful dignity
1400 VANCOUVER STREET 4-2012

CHAPLIN'S FUNERAL CHAPEL
Kindness, Courtesy, Service
980 Quadra Street 4-5512

HAYWARD'S
B.C. FUNERAL CO., LTD.
ESTABLISHED 1867
734 BROUGHTON STREET 3-3614

8 FLORISTS

BROWN'S THE FLORIST
FLOWERS FOR EVERY OCCASION
618 VIEW STREET
Phone 4-6612, 4-9511; night 4-3521

GARDEN PRODUCE
Flowers, floral designs for all occasions. 805 Fort Street. 4-6631

9 MONUMENTAL WORKS

MORTIMER'S MONUMENTAL Works Ltd., 633 David St. Est. 1877. Monuments, markers, curbings, bronze plaques, marble, granite and stone for fireplaces, building construction, etc. 3-6421.

STEWART MONUMENTAL WORKS Ltd., 1403 May Street. 4-3452. Memorials, bronze tablets, curbings and fireplaces of choice B.C. and Swedish granites. Night phones: 4-5141, 2-1268.

VICTORIA MONUMENT LIMITED
"Memorials of Distinction"
3091 DOUGLAS ST. 2-5834

10 ANNOUNCEMENTS

Ladies' Announcing
Whichever Hair Length You Favor
A "FIRTH OF FORT"
CONTOUR HAIRCUT
is an investment in pleasing hair styling.
NEW ADDRESS
226 YARROW BLDG.
(Second Floor Elevator)
9 till 5.30. No appointment
POPULAR PRICE
Formerly 635 Fort St.

TO ALL CLUBS!
If you are looking for different entertainment this year for your club why not have BARCLAY'S DANCE STUDIO LTD. teach your club all the modern ballroom dances. Your group may meet at our studio or we will be happy to teach in your clubroom. We will teach all-male, all-female or mixed groups. Phone 5-1496 for further information now.

SAANICH RECREATION COUNCIL will hold their annual meeting and election of officers Tuesday, Oct. 16, at 8 p.m. at 715 Johnson St. Extra special business will be discussed.

Index for Times Want Ad Headings

Classification	No.	Classification	No.	Classification	No.
Acreage for Rent	62	Flats, Apartments to Rent Furnished	40	Personal Loans	51
Acreage for Sale	61	Flats, Apartments Wanted Furnished	41	Pets and Livestock	31
Acreage Wanted	63	Florists	8	Professional Services	20
Announcements	10	Fuel	27	Property for Sale	59
Articles for Sale	28	Funeral Directors	7	Property Wanted	60
Births	1	Halls, Stores and Offices to Rent	44	Room and Board Wanted	36
Boats and Marine—For Sale, Wanted	49	Hotels	34	Rooms to Rent Furnished	37
Business Opportunities	54	Housekeeping Rooms to Rent Furnished	38	Situations Wanted Female	18
Business Services	19	Housekeeping Rooms Wanted Furnished	39	Summer Resorts	34-A
Cards of Thanks	5	Houses to Rent Furnished	42	Swaps	30
Cars for Sale	47	Houses Wanted to Rent Furnished	43	Teachers Wanted	15
Cars and Trucks Wanted	48	Houses for Sale	57	Timber Brokers	53
Coming Events	11	In Memoriam	6	Wanted Female Help	14
Cottages and Campsites	34B	Listings Cancelled	56	Wanted Male Help	13
Dancing	25	Lost and Found	12	Wanted Miscellaneous	29
Deaths	4	Marriages	3	Wanted to Borrow	52
Education	23	Miscellaneous to Rent	45	Wanted to Buy Houses	58
Engagements	2	Monumental Works	9	Wanted to Rent Miscellaneous	46
Exchange Real Estate	55	Music	24		
Farms for Rent	65	Personal	21		
Farms for Sale	64				
Farms Wanted	66				

THEY'LL DO IT EVERY TIME
By JIMMY HATLO

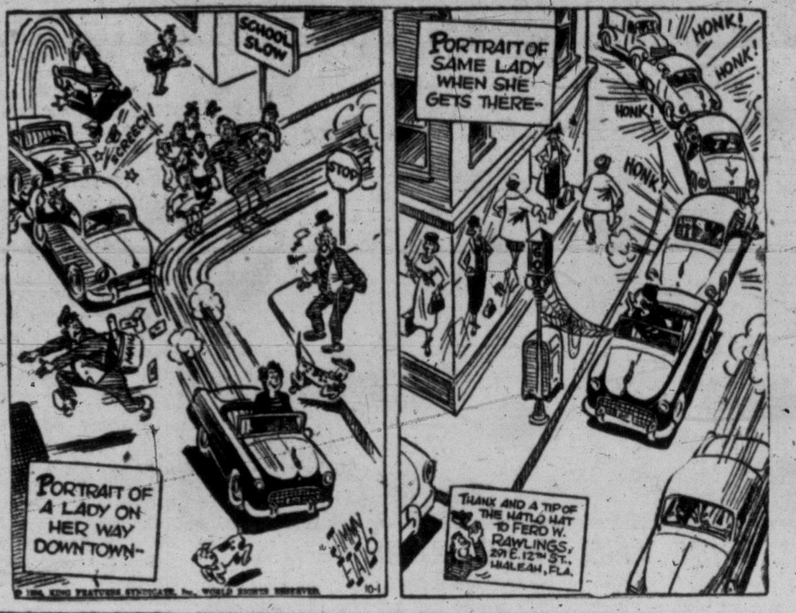

10 ANNOUNCEMENTS

A BORROWED BOOK RETURNED fleetly keeps friendship sweetly.
THE HAUNTED BOOKSHOP
845 Fort Street 2-1427

RUMMAGE SALE, GIBSON'S Bowladrome, Tuesday, Oct. 2, 9 a.m. St. Philip's Women's Guild.

11 COMING EVENTS

ANTIQUE DEALERS' FAIR
EMPRESS HOTEL
Tuesday, Oct. 9
2.30 to 10 p.m.
Wednesday, Oct. 10
10 a.m. to 10 p.m.
Afternoons 50c
Evenings $1.00

BINGO — 8.30 P.M.
Every night also whist, 8 p.m. Victoria Whist and Bridge 1417 Government Street 3-8033.

ST. ALBAN'S YOUNG LADIES' Guild are holding their monthly 500 Card Party on Wednesday, October 3, 8 p.m., St. Alban's Hall, corner Ryan and Belmont. Admission 35 cents. Refreshments.

ACADEMY BALLROOM DANCING. Beginners' class Thursdays. All dances. Rates on application. 1012 Douglas. 3-1643.

RUMMAGE SALE, ORANGE HALL, 725 Courtney Street, 9 a.m., Wednesday, Oct. 3. Chapter N, P.E.O. Sisterhood.

RUMMAGE SALE, ST. JOHN'S Women's Guild, Tuesday, Oct. 2, Lower Parish Hall, 1 p.m.

HOMESTEADERS' OLD TIME dance, Saturday, Victoria Ballroom.

12 LOST AND FOUND

LOST ON THURSDAY — BLACK spayed male cat, 6 month, white spot on chest and abdomen. 2270 McNeill, Oak Bay, 3-4080.

LOST—TORTOISE-SHELL RIMMED glasses in buff colored case, Friday afternoon. 3-5129.

LOST—BLACK AND WHITE ENGLISH setter, year-old male, Craigflower area. 3-2594.

LOST—GLASSES, BROWN PLASTIC frames, vicinity downtown. Phone 4-8788. 1238 Richardson Street.

LOST—BLACK AND TAN PEKingese, vicinity Leslie and Saanich Road. 3-7819.

LOST—BLUE MALE BUDGIE, ANswers to name of "Cheekie," Ogden Point district. 4-8567.

LOST, WESTON EXPOSURE METER at Beacon Hill Park, on Sunday. Phone 2-3507, after 6 p.m.

LOST—SILVER GREY PERSIAN kitten. 3520 Upper Terrace. 2-2077.

13 WANTED MALE HELP

CLERK VI REQUIRED BY THE Purchasing Department, Corporation of the City of Victoria, B.C. Salary range, $223.51-$249.50 per month. Applicant must possess Junior Matriculation or equivalent with a knowledge of general office work and be able to type. Should have previous experience in a Purchasing Office or an allied field. Applications, stating age, experience, qualifications and telephone number will be received by the Personnel Officer, City Hall, not later than 9 a.m. on October 8, 1956.

YOUNG MAN, 18-24, REQUIRED AS car service waiter. Must be smart in appearance, have initiative and be prepared to work varied shifts. This is a steady and interesting position and some experience in meeting the public would be an advantage. Paul's Drive-In. Phone 5-2289 for appointment.

EXPANSION OF SPECIALIZED business offers a sober, industrious man an opportunity for year-round pleasant occupation. An investment will be required which will also entitle to share of profits. Box 1279, Victoria Press.

JUNIOR BOY, 17 TO 19, FOR warehouse work by wholesale television and radio firm. Good opportunity for advancement. Give complete details in own handwriting. Box 1836, Victoria Press.

ELEVATOR OPERATOR REQUIRED at once by one of city's leading hotels. Please give phone number, age, etc., in reply to Box 1833, Victoria Press.

JANITOR-HANDYMAN FOR GENeral work in downtown store. Mornings four hours daily; no Sunday work. State particulars to Box 1293, Victoria Press.

WANTED—YOUNG MAN, 19 TO 21 years of age to learn mechanical end of office equipment business. Apply Remington Rand Limited, 530 Broughton Street.

2 EXPERIENCED MECHANICS — Must be familiar with gas and diesel equipment. Please apply in person to traffic manager, C. & C. Transportation Co. Ltd.

PINSETTERS
Men or boys over 15 for part-time work. Apply Gibson's Bowladrome.

TAXI DRIVERS REQUIRED FOR permanent position. Highest union wages. All benefits. C. & C. Transportation Co. Ltd.

WANTED, LUBRICATION MAN. Some mechanical experience necessary. Also an automobile mechanic. Box 1812, Victoria Press.

CLERK FOR NEWSSTAND, 44-hour week. State wages expected and recommendations. Box 1827, Victoria Press.

MESSENGERS WANTED, DAY work. Apply Canadian National Telegraphs.

MAN WANTED ON POULTRY farm. Phone 9-2027.

PROFIT BUILDERS
THAT'S WHAT CLASSIFIED ADS ARE.

13 WANTED MALE HELP

If You Have What It Takes to Make Above-Average Executive Earnings

And feel that you have the ability to manage a direct sales organization for a fast selling household appliance then answer this advertisement and arrange for personal interview with factory representative. Married man preferred but single man will definitely be given consideration. Box 1835, Victoria Press.

COLLEGE OR HIGH SCHOOL STUDENT WANTED
For Saturday messenger work. Must have good knowledge of downtown area and able to ride motorcycle. Apply in own handwriting to Box 1829, Victoria Press.

MAN FOR DAIRY FARM, MUST BE able to milk. Phone Keating 34M or Box 1816, Victoria Press.

JUNIOR SHIPPER FOR WHOLEsale warehouse, good starting salary. Phone 4-8131 for interview.

CAR WASHER FOR PERMANENT position. Must be fully experienced. C. & C. Transportation Co. Ltd.

13A SALESMEN AND AGENTS WANTED

EXCELLENT OPPORTUNITY OFfered to aggressive salesmen by Home Modernization Department of responsible firm. Our present men earn from $6,000 to $10,000 per year. Experience not necessary, will train. Do not apply unless you are willing to work. Guaranteed wages to successful applicants. Phone 2-7612 for appointment.

WE HAVE AN IMMEDIATE OPENing for an experienced Real Estate salesman or saleswoman. Above average commissions, advantages of contractor-built N.H.A. homes to sell. Good ground floor picture display in new office. Northwest Homes, 1314 Quadra St., 5-2458.

EXPERIENCED LUMBER AND building supply salesman with car to work on commission basis Atom Lumber Company Ltd. 210 Johnson St. West. 2-2249, 2-6621. Eves. 2-4032.

SALES REPRESENTATIVE REquired by paint manufacturer. Unlimited opportunities for right man. Remuneration by salary and commission, plus expenses. State experience, age, marital status and qualifications to Box 1841, Victoria Press.

13B HELP WANTED MALE or FEMALE

EXPERIENCED JANITOR OR janitress for office building, night work. References required. Apply Engineer, 745 Yates Street.

RETIRED MAN WOULD SHARE his Oak Bay home with couple, woman to be housekeeper. Apply Box 1275, Victoria Press.

14 WANTED—FEMALE HELP

KEY SWITCHBOARD OPERATOR and receptionist required by City of Victoria Social Welfare Department. Salary range $150.74-$192.32 per month. Applicant must possess junior matriculation or equivalent with experience in the operation of a key switchboard; able to type. Must have a pleasing personality, able to meet the public. Applications stating age, experience, qualifications and telephone number will be received by the Personnel Officer, City Hall, not later than Wednesday, October 3, 1956. Duties will commence approximately October 15, 1956.

VICTORIA HOCKEY CLUB LTD. requires capable stenographer-bookkeeper. This is a most interesting position for a competent stenographer-bookkeeper interested in meeting the public. Basic salary $200 to $225 per month. Apply to company auditor, Bailey, Monteith, Holmes and Co., 1207 Douglas. 3-4191.

COOK-HOUSEKEEPER FOR small home for children operated by Children's Aid Society of Victoria. May live in if desired. Apply in writing stating age and experience to D. E. Woodsworth, 1951 Cook Street.

DO YOU USE AVON COSMETICS? Well liked by women everywhere. There is an exclusive opportunity for you to be an Avon representative. For information, phone 4-7995 or write 255 Beechwood.

COUNTER CASHIER, WITH KNOWledge of bookkeeping, M.S.A. and Group Insurance benefits. Wages commensurate with experience. Apply P. R. Brown & Sons Ltd., 1112 Broad St., Phone 4-7171.

EXPERIENCED TYPIST, SOME shorthand, for automotive firm. Pleasant working conditions, 40-hour week, welfare and pension plan. Reply giving particulars to Box 1832, Victoria Press.

BOOKKEEPER, WANTED IMmediately by local transportation agency. Apply giving details of experience to Osborn and Flury, chartered accountants, 543 Bastion Street.

WANTED, EXPERIENCED SEAMstress for alteration and repair work, top wages. Apply personnel manager, Individual Dry Cleaners, 1536 Fort.

FULL-TIME COMPTOMETER operator required. M.S.A., 40-hour week. Box 1828, Victoria Press.

WOMAN TO CARE FOR HOME and one child, 5 days a week, live in or out. Phone after 5 p.m., 9-2224.

WAITRESS FOR NIGHT SHIFT 12 p.m. to 8 a.m. Also for week end nights. Apply Rocky's Grill, 2016 Douglas.

EXPERIENCED BOOKKEEPER for retail store. Permanent position, M.S.A. Box 1817, Victoria Press.

WANTED AT ONCE, PRACTICAL nurse, full-time permanent position if satisfactory, live in or out. Phone 3-0414.

HAIRDRESSER WANTED—APPLY Reimer's Beauty Salon, 743 View Street.

PART-TIME SALESLADY FOR children's wear. Apply Box 1842, giving full particulars.

EXPERIENCED WAITRESS, PART or fulltime, afternoon shift. 4-9547.

14 WANTED—FEMALE HELP

RELIABLE LADY IN 4-WAYS area to mind one-year-old child 5 days a week. 2-9568.

CAPABLE WOMAN FOR BABYsitting, 2 children, St. Charles, Rockland area. References. 2-5859.

EXPERIENCED BOOKKEEPERstenographer for part-time employment. Box 1285, Victoria Press.

EXPERIENCED CHOCOLATE DIPper wanted, steady. State age, experience. Box 1282, Victoria Press.

EXPERIENCED SALES LADIES for jewelery and china. Box 1820, Victoria Press.

COOK - HOUSEKEEPER, TWO adults, Oak Bay. Part or whole time, live in or out. 2-4398.

CAPABLE WOMAN FOR GENERAL housework, two mornings a week, Oak Bay. Phone 3-7245.

RELIABLE BABY-SITTER, EVEnings, Oak Bay district. 2-4493.

WOMAN FOR CLEANING AND ironing. 4-3830.

17 SITUATIONS WANTED—MALE

JIM PAINE AND JACK ROSE WILL do your odd jobs, clothes poles, drains, cement work, fencing, carpenter repairs insulation. Nothing too small. 4-8604 or 3-9884.

COMPLETE BOOKKEEPING SERVICE, ANYTIME, ANYWHERE. 3-1390.

ALL TREES TOPPED, FELLED cut up; hedges pulled, pruning. Estimates. L. Elves, 3-6452, 3-1805.

CLEAN-UP SERVICE. ALL JUNK and garbage removed. Reasonable rates. 5-1295.

EAVESTROUGHS, DRAINS cleared, repaired. Odd jobs reasonable. 2-6879.

GARBAGE REMOVED. REASONable. Phone day or night. 3-0343.

BASEMENTS AND ODD JOBS, clothesline poles installed. 4-4613.

BOOKKEEPING — WEEKLY, monthly; your, my office. 3-3955.

18 SITUATIONS WANTED—FEMALE

ALL TYPES OF FLOORS EXpertly cleaned waxed and polished by machines. Homes our specialty. Gregg's, established 1920. 4-5023.

WILL CARE FOR CHILDREN IN my home, Langford district, $30 monthly. 8-3203.

BABYSITTING IN MY OWN home, 5 days a week. 4-1724.

16-YEAR-OLD GIRL WANTS A steady job. 2-6740.

WILL MIND CHILDREN UNDER 4 years, my home, any time. 3-8017.

19 BUSINESS SERVICES

APPLIANCE SERVICING

Specialized G.E. Authorized Service
Automatic washers, dryers, dishwashers, refrigerators and ranges.
TELE TECH SERVICES LTD.
922 Meares 4-7512

ASPHALT

BLACK-TOP DRIVEWAYS OUR specialty. Prompt and guaranteed work. Our motto: "A Happy and Satisfied Customer." Free estimates. O.K. BUILDING & CONSTRUCTION 760 Topaz. Day 5-1812, night 4-3457

DRIVEWAYS, WALKS, BLACKtopped. Reasonable. 2-8956.

BRICKLAYERS

ALL TYPES OF MASONRY WORK. H. A. (Sandy) Ormiston, 4-6777.

BULLDOZERS

BULLDOZING AND CLEARING, road grading and back-filling. The right machine for every job.
JOHN D. KISSINGER, JR.
3-8425 Day 3-3947 Night

SOUTHWELL & HENSON, BULLdozing of all kinds. 5-1132, 9-4234.

DITCHING AND TANK HOLES. Southwell & Henson. 9-4234.

CARPENTERS

HAVE IT DONE NOW. RAINS ahead. Very latest in modernization. Lowest prices ever offered. Kitchens, bedrooms, basements, bathrooms, steps, sidewalks or entire house. Anything in building line. 35 years' experience. Nothing down, 3 years to pay. Low interest. Phone 4-3830 and 5-3610.

FRAMING, FINISHING CONtracts, gutters, steps, kitchen cabinets. M. Anwyll, 3-7926; R. Reid, 4-8720.

FOR KITCHEN CABINETS AND interior alterations consult H. A. Mason. 3-5510.

CARPENTER REPAIRS, ALTERAtions, gutters, stairs, tile and cement. H. Pistell. 2-8602.

CALDER BROS.
Homes, alterations, gutters, fences. Complete service. 3-0109, 2-9393.

FRAMING, FINISHING CONTRACtors. Specialized gutter work. Phone 7-2943.

REPAIRS, ODD JOBS, FENCES A specialty. Phone Roy, 2-1994.

HOME REPAIRS, REASONABLE rates; also painting. 9-2331, 4-9696.

GENERAL REPAIRS, ALTERAtions. Free estimates. E. Eby, 3-5724.

AVAILABLE IN ONE WEEK. Schram and Mitchell. 2-8523.

SMALL REPAIR WORK OF ALL kinds. Home Service. 3-8773.

CEMENT

EVERYTHING IN CONCRETE. Specializing in terrazzo tile. Basements, driveways, sidewalks, and septic tanks. Reasonable prices. Work guaranteed. H. A. Vanderbyl. Phone 9-4241 or 4-4044.

CEMENT SEWERS, TILE DRAINS, SEPTIC TANKS
2-3084 W. Trace 9-3671

ANYTHING IN CEMENT, TILE, drain, sewers. A. L. Welch, 2-8662.

PETER LAPINVUO, CEMENT CONtractor. All work guaranteed. 5-3032

CEMENT DRAIN TILE AND sewer work R. Lowe, 3-4239.

CHIMNEY SWEEP

CHIMNEYS CLEANED. PHONE 5-3243.

CHIMNEYS REPAIRED, DRAFTS corrected. 5-2821.

CONTRACTORS

LET US BUILD YOUR HOME AT cost. Framing and finishing a specialty. Estimates free. Blueprints on request. Phone Stan or Glen, 5-1257, 9-2904.

19 BUSINESS SERVICES

V. L. LEIGH
DISTINCTIVE HOME CONSTRUCTION
Repairs, Alterations, etc. Complete building service, including plans and financing.
1215 Quadra Phone 3-7483

Farmer Construction
Repair Dept. 4-0511 Prompt Service

GILBERT BROWN
General Contractor
Specializing in
MASONRY CONSTRUCTION
Phone: Office, 4-6377; Home, 7-2323

SUTTON & SONS—NEW HOMES, repairs and alterations. Free estimates. Prompt service. 4-6796, 5-1876.

PLASTERING, STUCCO, GENeral repairs. First-class work. Reasonable. 4-6732.

WOODLAND CONSTRUCTION
Repairs, alterations, building service, plans, financing. 7-2913.

DAVID FOSTER
Industrial, residential, repairs, planning service. 4-3014.

LITZ HOUSE MOVERS, JACKING, levelling, repairing of dry rot and foundations. 4-9211.

SCHUMAK & RIEHL BUILDERS
2907 Douglas 5-3211 or 9-2849
Complete Home Building Service

BRUCE COOKE CONSTRUCTION
532 Culduthel Road 3-5877

A. E. NEWTON
Building Contractor. Phone 7-3254

DRESSMAKING

DELL'S DRESSMAKING, SEWING, all types. 2-7390. 1903 Quadra.

DIAPER SERVICE

SPEEDY DIAPER SERVICE IS THE complete baby laundry. 10c per lb. or 75c minimum per call. Weekly, 35 lbs. for $3.00. If you wish we will supply your choice of diapers. Phone 3-6133.

FLOORING AND FLOOR SANDING

HOADLEY—EXPERIENCED FLOOR sanding. Free estimates. 3-7991, anytime.

M. & M. FLOOR CO. LTD.—Floor laying, sanding, finishing. Free estimates. Phone 4-0403, 9-2053.

V.I. HARDWOOD FLOOR CO., 2100 Douglas. Free estimates. 4-7314.

WESTERN FLOOR CO. 3-8915—Complete floor service. S. Kinsey.

FLOOR POLISHING

ALL TYPES OF FLOORS EXpertly cleaned, waxed and polished by machines. Homes our specialty. Gregg's, established 1920. 4-5023.

FURNACES

INSTALLATIONS AND REPAIRS. S. J. Coles & Sons 3-3393; evenings, 3-1369.

HAIRDRESSERS

DE LUXE BEAUTY SALON
Featuring ROSE permanent wave. No ammonia or peroxide. Hair tested with microscope. 25% discount off all permanents.
Expert Haircutting
CATHY SCOULAR
Phone 2-7540
Downstairs Bank of Toronto Bldg.

Avalon Beauty Salon
(Upstairs, Above Kresge's) 3-0522

TYRRELL'S BEAUTY SALON
Hair Styling Specialist
609 Courtney Street Phone 3-6831

ACT NOW FOR OUR ½ PRICE permanents. New Ray Beauty Shoppe, 833½ Fort. 4-3644.

OPEN EVENINGS, PERFECT PERmanents for particular people. Hilda Beauty Shop. 3-0722.

LANDSCAPE GARDENERS

EXPERT DESIGNING, LANDSCAPing. Lawn specialists, rockwork, maintenance, etc. Experienced men, lowest prices, hour or contract. Barker, 3-5319; evenings 2-8323.

GARDEN CONSTRUCTION — ROCK wall, rockeries, pools, patios, lawns. C. E. Whitfield, phone 8-2532.

LANDSCAPING, ROCK WORK, lawns, lawn cutting. New mower Ken Vanderveide. 3-7573.

PAINTERS AND DECORATORS

WEBB & SON
4-6827 — Paperhanging, painting. Quick, clean, reliable. First-class workmanship. Thirty years' experience Victoria. Terms if desired.

CALL AL MORAN AND BROTHERS for first-class painting, interior and exterior; and taping. Work done at your convenience. Calgary painters. Phone 4-0485.

$10 UP. ROOMS PAPERED, PAINTing, brush or spray; stucco waterproofed. Free estimates. 2-3837. D. Smythe.

GREGG'S PAINT WASHING DEPT. Kitchens, bathrooms, etc. 33 years' experience. Phone 4-5023. Estimates.

EXPERIENCED PAINTER WANTS jobs; charges moderate, satisfaction guaranteed. Dennis, 2-6441.

C. T. LONGMAN DECORATOR Painting, spraying, paperhanging. Free estimates. Phone 5-1731.

MAY I BE OF SERVICE TO YOU? TOMMY HARKER, 3-8773 Paperhanging specialist; painter.

CLARK & PATTISON
Painting, Paper, Spraying—4-0443.

INTERIOR AND EXTERIOR painting. Free estimates. 3-0904.

PAPERHANGING AND PAINTING. Reasonable rates. Call 9-2263.

G. DAVIDSON, PAINTING. QUICK service. 3-3775.

PHOTO ENGRAVING

PHOTO ENGRAVING
Half-tone, Line and Color Engraving, Commercial Art
ISLAND ENGRAVERS
649 Pembroke Just Below Douglas
Phone 3-8831

PLASTERERS

STUCCO PLASTERING AND stucco painting. J. Hamilton, 3-3925.

COLEMAN AND EVANS — KEEN prices, good work. 2-5626, 7-2013.

PLUMBING AND HEATING

C. J. McDowell
PLUMBING & HEATING LIMITED
WE SELL WE INSTALL WE SERVICE
Douglas Street 3-4139

EMPIRE PLUMBING & HEATING Contracts. 3-9115. 706 Kings Road.

19 BUSINESS SERVICES

BALLAM & RAWLINGS
PLUMBING and HEATING
Oil Burners Appliances Sink Units
"RELIABLE PLUMBERS"
2657 Douglas at Hillside 4-1641

T. A. HARVEY LTD.
PLUMBING & HEATING
Repairs—Renewals—Prompt Service
2-8276

PITT & HOLT LTD.
Plumbing, heating, installations. Financed under home improvement plan. 602 Esquimalt Road. 3-7413

PAULIN'S PLUMBING & HEATING —Repairs, remodelling, installations. 1323 Government St. 4-1442.

ROOFING AND INSULATION

VICTORIA ROOFING AND INSULATION COMPANY
848 FORT — 2-2331; Eves., 4-4818
ROOFING - SIDING - INSULATION
FLOOR TILE - WALL TILE

GUTTER AND DOWNPIPE REPAIRED AND CLEANED
MODEL SHEET METAL
2010 DOUGLAS 3-3915

ROOFING, SIDING, INSULATION
Roof and Gutter Repairs.
CAPITAL CITY ROOFING
1920 OAK BAY 3-5911

SAW SHARPENING

IRA BECKER SAW SHARPENING
612 Cormorant St. 4-8742

WASHING MACHINE SERVICE

WASHING MACHINES
REPAIRS TO ALL MAKES WITH FACTORY-TRAINED SERVICEMEN ONLY. FACTORY REPLACEMENT PARTS USED
McLENNAN McFEELY & PRIOR
1400 GOVERNMENT STREET
Phone 4-1111 Service Department

HAROLD'S REPAIR SHOP
Washing Machine Specialists. 2-3425

20 PROFESSIONAL SERVICES

CHIROPRACTORS

JOHN M. STURDY
1123 Blanshard Street 3-5034
"Specific Chiropractor"
Neurocalometer

CONVALESCENT HOMES

ALPHYLLA LODGE, MADRONA Drive, R.R. 1, Sidney, in beautiful Deep Cove on the waterfront, has a single room, and double room to share, vacant; special attention given to individual diets; moderate rates. Phone Sidney 315-R.

ELECTROLYSIS

UNWANTED HAIR REMOVED permanently. Victoria Electrolysis Centre. 2-0614. 315 Campbell Bldg.

NURSING SERVICES

GRADUATE, UNDERGRADUATE and practical nurses. 4-5008.

PRIVATE DETECTIVES

FOR TRUE FACT INVESTIGAtions to help you solve your personal or business troubles, consult (no interview fee) Research Service Ltd. (1948), 650 Yates Street. 4-0360 — 3-8323.

PRIVATE INVESTIGATORS

REWARD
Your efforts with success in solving your problems. Advice free and strictly confidential.
NATIONAL INVESTIGATION AGENCY
No. 314—620 View. Phone 4-2814

R. J. ADRIAN AGENCY
218—745 Yates 2-4512

21 PERSONAL

ALCOHOLICS ANONYMOUS—Have you a drinking problem? If you have a sincere desire to stop drinking, phone 3-0415 or write Box No. 1, Victoria, B.C.

DON'T SAY, OH!
Box 1280, Victoria Press.

21A BUSINESS PERSONALS

BIRK'S
JEWELLERS — SILVERSMITHS
Jewellery and silverware, worn or damaged, skilfully repaired or made over by Birk's craftsmen. All watch repairing done in our shop and guaranteed for one year. Pearls and all types of beads restrung. Diamond and precious stone jewellery sold on consignment. Estimates gladly given without obligation.
706 Yates St. 2-4241

IF YOU HAVE A MORTGAGE OR an agreement on which you are collecting monthly payments but would like to sell your equity for immediate cash, call Eric Charman, Northwestern Securities of Victoria Ltd., 4-8054.

LADIES—YOUR HUSBAND'S SUIT can be remodelled to fit you! See Morisse, 2630 Douglas St. 3-2038

ATTENTION! CALL US FOR A complete overhaul of your sewing machine 4-3021 A. E. Taylor & Co. 816 Fort Street

FUR REPAIR SERVICE, FUR COAT remodelling and repairs a specialty. Call and deliver. Paul, 205 Beach Drive. 2-3380.

CAMPBELL STUDIO, FINEST IN photographs and frames. 3-5934.

23 EDUCATION

ENGLISH FOR NEW CANADIANS by authorized teacher. Phone 2-0675.

23 B TRADE SCHOOLS

DRAFTSMEN ARE IN GREAT DEmand. Train at home in spare time for these well-paid secure jobs. Diploma awarded. Free folder. Primary School of Drafting, Dept. C, Box 123, Station "Q," Toronto.

24 MUSIC

JOYCE M. HUNT, TEACHER OF singing and piano. Young beginners a specialty. Phone 2-6505 evenings, 2113 Foul Bay Road.

25 DANCING

THE BARCLAY'S DANCE STUDIOS
Present their children's classes to help them over the awkward age. Enroll immediately. Ages 8 to 13 years, universal course in modern ballroom dancing. Starting on Saturday, Oct. 6, 1 p.m.-2 p.m.
10 WEEKS FOR $10
Final enrollment date Oct. 5
PRIVATE LESSONS FOR ADULTS ANYTIME
11 A.M.-10.15 P.M. DAILY
THE BARCLAY'S DANCE STUDIOS LTD.
647 Fort Street 5-1496

ACADEMY BALLROOM DANCING. Private lessons daily. Classes adult and junior. Waltz, quickstep, foxtrot, tango, Latin American. Rates on application. 3-1643, 1012 Douglas.

27 FUEL

COAL

KIRK COAL
Division Canadian Collieries (D) Limited

McLeod Lump, per ton	$23.25
McLeod Egg, per ton	$22.35
McLeod Nut, per ton	$18.35
Stoker Mix, per ton	$18.10
Comox Cobble, per ton	$20.95
Comac, Furnace mixture, per ton	$19.10

COAL IN PAPER BAGS FOR PICK-UP IN YARD
516 Esquimalt Road. Phones 2-8181, 5-1222
More Heat Per Dollar—More Heat Per Ton

BUDGET SPECIAL
¼-Ton Drum Egg
3 Sacks Kindling — $7.50 Delivered
¼-Ton Briquettes, 2 sacks Kindling.—$8.50. Delivered.
Coal - Firelogs

HARKNETT FUEL LTD.
737 PANDORA AVE. 4-2647

FEATURING VICTORY COBBLE, $16.60 per ton. Cameron Active Fuels Ltd., 3-3121. 723 Cormorant. 3-5343.

27 FUEL

WHY SLAVE WITH WOOD? Clean Alberta sootless Diplomat. Ideal for kitchen range. Nut $14.10 ton; egg $16.60 ton. Richard Hall and Sons, 746 Fort. 4-1431.

PROPANE GAS

PACIFIC PROPANE LIMITED
2013 DOUGLAS 2-8711

WOOD AND SAWDUST

SAWDUST
Fill your bin NOW
Guaranteed 100% fir sawdust (Best in Town)
Limited Supply Order Now
Harknett Fuel Ltd.
737 Pandora Ave 4-2647

Ideal Fuel Co.

2 UNITS, BLOWER	$14
2½ UNITS, BLOWER	$17
2 CORDS 2-3-4'	$10

12-in. Millwood Orders Taken
2-4622 — 2-2832

SAWDUST
Fill your bins now. 100% coarse fir sawdust. Delivered in blower or bulk.
DHILLON FUEL CO.
3-3811 580 John St. Eves. 2-0459

ISLAND FUEL SUPPLY
Special, No. 1 Douglas Fir Wood Immediate Delivery
Cedar for Kindling, 2 cords $8.00
Phone 2-3834 or 2-1973

COARSE FIR SAWDUST
EMPIRE FUEL LTD.
739 Pandora Ave. 2-2424

100% FIR PLYWOOD KINDLING. Guaranteed bone dry. Excellent for kitchen range, fuel. Special 2½ cords only $20. No waste, no chopping. Kudra, 4-1753

BUSHWOOD, 8-FOOT LENGTHS, cut it yourself. Regularly $20 cord, now special only 3½ cords $26. 4-1755.

DRYLAND WOOD AND SAWDUST in bulk, also shavings. O.K. Fuel Co., 760 Topaz, day phone 4-2452, night 4-3457.

FIR "BARKER" BARK, IDEAL for furnace or fireplace. 1½ cords $14. Leachman Fuel, 2-2274.

DRY WOOD, $10.75; BONE DRY cedar, $7.75 cord. 3-5898 nights.

28 A BUILDING SUPPLIES

SIDNEY LUMBER Limited
"Z" BRICK
A new interior decorator brick. No mortar—no foundation. Ideal for planters, fireplaces, entrance ways.
3 DECORATOR COLORS
NO SPECIAL TOOLS REQUIRED
Everything to Build Anything
SIDNEY LUMBER Limited
2333 Government Street
Phone 2-5187, 2-5188

R. A. GREEN
Lumber Co. Ltd.
2891 Douglas St. 4-7614
Mahogany Doors
Windows, Storm Sash
Flooring
Plywoods
Insulation
Gutter. Clear fir, long lengths.
LUMBER
For your construction and finishing needs.
IF YOUR CREDIT IS GOOD—IT IS GOOD WITH US

PELLA ROLSCREENS
THE MODERN FLY SCREEN
Pella Wood Folding Doors
FLEXALUM TWI-NIGHTER VENETIAN BLINDS
B. T. LEIGH
736 NEWPORT 3-9689

28 A BUILDING SUPPLIES

MOORE-WHITTINGTON LUMBER CO. LTD.
INSULATE BEFORE COLD WEATHER STRIKES
WESTROC
SAVES FUEL—ADDS COMFORT

2" Paper Enclosed Bolts, per carton 70 sq. ft., each	$4.90
3" Paper Enclosed Bolts, per carton 50 sq. ft., each	$4.66
4" Paper Enclosed Bolts, per carton 35 sq. ft., each	$4.10
Hand-Pouring Wool, 40 sq. ft., 2" thick, per bag, each	$1.50
Fibreglas Insulation—2" Paper Enclosed Rolls, 75 sq. ft., each	$5.25
3" Paper Enclosed Rolls, 50 sq. ft., each	$4.66
Zonolite Insulation, 4 cubic ft., per bag	$1.55
Mira Cell Insulation, 250' per carton, per M sq. ft.	$65
Alfol Aluminum Insulation, per M sq. ft.	$35

HERE'S A SPECIAL!
1x6 clear Ranchpanel, smooth face, 3'-7' length. Per M $90.00

PLYWOOD BUYS!

4x8x5/16 D grade beechcomer balsam. Per sheet	$2.90
4x8x5/16 D grade beechcomer fir. Per sheet	$3.78
3x8x¼ sanded, D grade. Per sheet	$2.60
4x7x¼ sanded D grade. Per sheet	$3.00
4x6x¼ sanded, D grade. Per sheet	$2.60
4x6x5-16 D grade sheathing. Per sheet	$2.05
4x7x5-16 D grade sheathing. Per sheet	$2.40
4x8x5-16 D grade sheathing. Per sheet	$3.93
4x8x1" net, sanded D grade. Per sheet	$9.35

The Moore-Whittington Lumber Co. Ltd.
Turn West at the Roundabout Two Blocks Down Hillside
2614 BRIDGE STREET 3-7108

210 JOHNSON ST. WEST
SUPERIOR GRADES DIRECT FROM PRODUCER TO YOU
LUMBER
Cut from top grades of Douglas fir logs and dressed in our own planer. 2x4", 2x6", 2x8", 2x10" and 2x12", dressed on two edges or four sides; 4x6" and 6x8" posts and beams; 1x6", 1x8" or 1x10" shiplap or boards. Best of grades. Cheapest prices. Quickest and most courteous service in town. Satisfaction or your money back. Free estimates. Cash discounts on all prepaid orders.
Prices per 1,000 board feet:

2x6" S4S, No. 3 common 8-foot lengths	$60.00
2x4", S4S, No. 4 common	$34.00
In carrier load lots	$32.00
1x6" and 1x8" tongue and groove	$34.00
In carrier load lots	$32.00
1x8" shiplap	$40.00
1x8" cedar shiplap, 3 to 7 ft.	$40.00
1x8" fir shiplap, No. 3 common	$70
1½x10" Forest Cedar siding, smooth face, long lengths	$40.00

Price per lineal foot:

4x4" rough cedar	13c
5x5" rough cedar	20c
6x6" rough cedar	29c
6' 2x4" S4S	20c
6' 1x3" S4S each	7½c
6' 1x4" S4S each	10c
6' 1x6" S4S, each	15c
6' 1x6" T&G, each	15c
8-foot Imitation Siding, each	13c
4x5" cedar, common gutter, per foot	29c
50-foot fence, complete	$13.50

642 QUEENS
WAREHOUSE TO YOU
ALL BUILDING SUPPLIES
D GRADE
PLYWOOD

5-16 Unsanded 4'x8' Sheets	$2.93
⅜ Unsanded 4'x8' Sheets	$3.37
½ Unsanded 4'x8' Sheets	$4.88
⅝ Unsanded 4'x8' Sheets	$5.89

ATOM LUMBER
2-2249 and 2-6621, evenings 2-4032

Complete Supplies
For leaky roofs and gutters, Plastigum coatings; cements metal and roof paint, etc.
VICTORIA ROOFING & INSULATION
848 FORT 2-2331
EVENINGS 4-4818

BRIDGE LESSON

By Oswald Jacoby

East might have defeated four hearts if he had kept quiet, but his double gave away vital information.

West properly opened a diamond, and East won the first two tricks with high diamonds. When East then returned a small diamond, South ruffed with the ace of hearts to make sure of shutting West out.

NORTH 1
♠ K 4
♥ Q 9 2
♦ K J 10 9 5
♣ K 8 5

WEST
♠ Q 10 3
♥ 6 5 3
♦ 8 2
♣ 10 9 6 4 3

EAST
♠ A 9 6 2
♥ 8 7
♦ A Q 7 4
♣ Q 7 2

SOUTH (D)
♠ J 8 7 5
♥ A K J 10 4
♦ 6 3
♣ A J

North-South vul.

South	West	North	East
1 ♥	Pass	2 ♦	Pass
2 ♥	Pass	3 ♥	Pass
4 ♥	Pass	Pass	Double
Pass	Pass	Pass	

Opening lead—♦ 8

There were still two established diamonds in the dummy, and South knew that he could draw trumps and discard two spades on these good diamonds. Except for the double, South would have tried this line of play, after which he would lead a spade toward dummy's king in the hope of finding the ace of spades in the West hand.

The double warned South that he could not expect to find the ace of spades in favorable position. Hence he had to look for a different way to make his contract.

Because South had to find a way to discard three spades, he had to obtain a discard on dummy's king of clubs. This plan, dictated by the double of four hearts, worked out favorably for South.

Declarer drew two rounds of trumps with the king and nine, finessed the jack of clubs, cashed the ace of clubs, and got back to dummy with the queen of hearts. This drew the last trump held by the defenders, and declarer was in position to discard losing spades on dummy's two good diamonds and on the king of clubs. This assured the doubled contract.

BUSINESS IS GOOD WHEN YOU USE CLASSIFIED ADS – THEY GET BUYER AND SELLER TOGETHER IN A JIFFY

28A BUILDING SUPPLIES

STEWART & HUDSON Ltd.
MEMBER RETAIL LUMBERMEN'S ASSOCIATION

LUMBER VALUES
1x4 dressed cedar boards. Random lengths. Economy grade. 1,000 ft. lots $25.00
1x4 dressed cedar boards. No. 3 grade. 1,000 ft. lots $45.00
1x6 Economy tongue and groove. Fits tighter than shiplap. Cheaper too. 1,000 ft. lots $35.00
1x8 and 1x10 Economy cedar shiplap. 1,000 ft. lots $35.00
1x8 Economy shiplap. Mostly fir. 1,000 ft. lots $40.00
2x4 dressed Economy grade. Random lengths. 1,000 ft. lots $35.00
1x10 No. 3 shiplap. Fir and hemlock. Clearance, limited quantity. 1,000 ft. $65.00
1x8 No. 3 and better shiplap. 1,000 ft. $70.00
2x6 and 2x8 dressed utility planks. Ideal for plank floors, solid walls, etc. Per 1,000 ft. $25.00
1x8 and 1x10 dressed boards. Economy grade fir and hemlock. 1,000 ft. lots $29.00
2x3 dressed cedar, 6 ft., each 12c
2x4 dressed cedar, 6 ft. Each 15c
2x6 dressed cedar, 6 ft. Each 20c
Cedar laths, 100 pieces, 36" $1.75
Cedar laths, 100 pieces, 48" $2.25
Split cedar fence posts. All good quality. Special clearance 35c
Lots of 50 or more, each 30c
Plywood core slabs, all 8 ft. long, imitates log siding for walls of outbuildings, fences, basements, etc. Each 14c
Sling load lots approx. 160 pieces Each 13c

WOOD PANELLING
1x6, 1x8, 1x10 K.D. spruce panelling. Stays light in color. Recessed Vee Joint pattern, good lengths. Per 100 ft. $22.00
1x6, 1x8, 1x10 knotty yellow cedar panelling. Vee Joint pattern. 100 ft. $12.50
Oak flooring shorts. Tongue and groove, ends and sides.
No. 1 common, per 100 ft. $27.00
No. 2 common, per 100 ft. $20.00
48"x84"x¼" sanded Dee plywood $2.92
48x84x½" sanded Dee Plywood $5.17
48x96x5/16 unsanded Dee plywood $2.93

NO. 2 SHAKES SPECIAL
Striated cedar shakes, all kiln dried. Bundled pack covers 50 sq. ft. Per bundle, only $1.95
3x4 clear gutter, long lengths. Foot 31c
2" downspout elbows. Each 35c
3" downspouts. Each $1.65

BUY NAILS NOW
Prices have advanced but while present stocks last. 2¼" and 3½" per 100 lb. keg $12.50

INSULATION
Zonolite, bag, 25 sq. ft. $1.55
Gyproc Wool, 70 ft. carton $4.90
Fibreglass, 75 ft. roll $5.25
Aluminum Foil, 250 sq. ft. $6.95
Miro-Cell corrugated Foil, 250' $14.95

FENCES—GARAGES GREENHOUSES
All types, sizes, height of fences, precut from as low as 50 ft. $15.95
All materials for 8x10 precut greenhouse $89.50
All materials for 12x20 precut garage $165.00
Pay $15.00 down, $15 monthly.

DON'T FORGET
Thanksgiving Day, next Monday, October 8. It's the last big holiday-week end before winter comes. Order early in the week to be sure of delivery. A good opportunity to finish up those necessary jobs, painting, siding insulation, gutters, shingles, roofing, fencing. Remember you can get ALL the materials for any home renovating project at Stewart & Hudson. No need to wait until you have ready cash, order now, pay later in easy monthly payments. Contractors labor can even be included also electrical, plumbing, furnace, etc., to make only one convenient repayment.

STEWART & HUDSON LTD.
2-2171 — 2-2612
465 GORGE ROAD
OPEN ALL DAY SATURDAY
LOTS OF FREE PARKING
Also at
DUNCAN LADYSMITH NANAIMO PORT ALBERNI

"FOREST" CEDAR SIDING
A Western Red Cedar Specialty
Made in Victoria
The high insulating value of cedar is known, and the extra thickness of "Forest" Cedar Siding makes it specially desirable from the INSULATION standpoint. Reduce your fuel bills next winter by specifying "Forest" Cedar Siding now.
C.M.H.C. and N.H.A.-Approved
Manufactured by
BRITISH COLUMBIA FOREST PRODUCTS LTD
(VICTORIA SAWMILL DIVISION)
Phone 2-7221
371 GORGE ROAD E.

BUILDERS SASH & DOOR LTD.
COMPLETE MILLWORK SERVICE
SASH—Wood, Galvanized, Aluminum.
DOORS—Panel, Slab Mahogany
FRAMES — Window and Door Frames of Every Size.
CABINETS — Kitchen Cabinets in Fir Mahogany Birch
ESTIMATES — Free from your blueprints. We call and measure on the job
Hardwood Lumber
Imported Plywoods
Boat Lumber

BUILDERS SASH & DOOR LTD.
350 Garbally Road 2-3171 2-3172
Open Saturdays till 12.30

FENCING FOR LESS
Plywood Projects and Plans
50 ft. of fencing and nails at $15.50
12'x20' garage, complete $146.50
Saanich Lumber Yards
Open ALL DAY SATURDAY
"From Producer to You"
3041 Douglas Street 5-2486-7
Eves. 4-3508

ZONOLITE $1.55 a Bag
VICTORIA RETAIL LUMBER YARD LIMITED
1901 GOVERNMENT 2-2139

WE WILL HELP YOU Do-It-Yourself
Langford Building Supply
8-1724 940 Goldstream Ave

IRONCRAFT PRODUCTS
Iron Railings—Interior, Exterior
Wrought Iron Work
7-2813 eves. 4-0691 Cedar Hill Cross Road, near Shelbourne

28A BUILDING SUPPLIES

DRYSDALE'S
SPECIALISTS IN CEDAR OR FIR SASH AND WINDOWS
For your protection all our Sash are dipped in Tim-Ber-Lox to protect against rot, warping and shrinking.
Let us measure your openings and quote you a price.
Drysdale Sash and Door Co. Ltd.
1720 Cook St. Phone 4-4411

Repair Your Furnace Now
We specialize in all types of materials to repair or install your furnace. If you need help, take advantage of our free expert advice. See us for a complete line of Builders' Supplies and inspect our complete line of Goldblatt Tools and Muller Mixers.
ISLAND BUILDING SUPPLY COMPANY
575 Gorge Road East Phone 2-5178
(Opposite B.C. Electric Bus Depot)

SPECIAL!
Asphalt Emulsion Foundation Coating
Reg. $1.85 per gal. Now
$1.19 per gallon
(In 5-gal. quantities)
Just another bargain from our complete stock of builders' supplies.
SHAWNIGAN LUMBER YARDS LTD.
2000 GOVERNMENT CALL 2-7261

Parker, Johnston LIMITED
1314 BROAD STREET 2-0181
"Uptown Convenience"
Complete Building Supplies
Youngstown Kitchens
Johns-Manville Insulation
Lumber—Plywood—Arborite
Floor Coverings, Roofing, etc.

ALL NEW!
WHITE AND COLORS
16x22 basin, complete fittings, close couple toilet, seat and supply. White $150.
Colored $170
16x24x8 Kitchen sinks $13.60
White toilet tank $19.15
Swing spout fawcet $11.75
VICTORIA PLUMBING LTD.
1805 Cook St. 4-1553

500 YARDS FINE QUALITY ROAD gravel. Must be moved, only $1.80 per yard in 5 or 6-yard loads; also cement sand and gravel drainpipes, etc. We also load and haul fill and earth. O.K. BUILDING & CONSTRUCTION 760 Topaz Day 5-1812, night 4-3457

28B CLOTHING, FURS, SHOES, ETC.

LARGE VARIETY OF USED clothing, reasonable prices. Goodwill Enterprises Store No. 1, 560 Yates, opp. post office 2-8315; Store No. 2, 143 Menzies, 5-2832.

¾-LENGTH MOUTON COAT, $35. Large variety of ladies topcoats from $9.50. Bazaar, 1317 Broad St. 2-2814.

BEAUTIFUL MODERN, WHITE lace, semi-formal, size 14; worth $50, selling for $20; worn only once. 5-2117.

THREE-QUARTER GREY FLANK muskrat coat, size 12-14, excellent condition. Phone 7-1984.

FOR SALE — PRACTICALLY NEW alpaca tan coat, size 16, $25. 2-4634.

BURBERRY COATS, BROWNIE uniform, Scout pants, family clothing. Thrift Shop, 214 Menzies.

GIRL'S BROWN WINTER COAT and green blazer. Size 10-12. Excellent condition. 3-5227.

CHILDREN'S SHOES FITTED AT home. Foot Prince 4-0323.

28 D FURNITURE

TRADE-IN SPECIALS
Armless Converto $39.50
Double Walnut Bed, complete 39.50
Double Bed, complete 29.50
2-piece Chesterfield 19.50
Moffat Electric Range 39.50
17" Westinghouse TV 99.50
VOGUE FURNITURE
On Yates at Quadra Terms

2-piece converto suite with wooden arms $99.50
Sunbeam mixmaster $29.50
3-piece green frieze sectional chesterfield $159.50
Singer electric portable sewing machine $65.00
4' mahogany bed with spring and spring-filled mattress $59.50
HOLLAND BROS. & CO.
824 Fort Street 3-0913

WALLY GRAY USED FURNITURE
Through one circumstance or another we have moved a total of eight times in the past 17 years. We have never once left in a huff with a landlord (not even the one who sent in the house wreckers while we were still doing business) and we have never been behind in our rent nor do we owe a 5c piece to any person (excepting current monthly bills). But we have moved lots, and always from our point of view for a good reason. A very significant point and one that speaks well we think for our way of doing business, is that we have, hundreds of customers who have followed us and bought from us in every one of our many locations. At our new location, at 2663 Douglas Street, at Hillside, right next to the bank of Nova Scotia, just before the Roundabout, we have customer parking at the rear.

WALNUT 6-PIECE DINETTE suite $79
3-piece chesterfield, red 69
Walnut 6-piece bedroom suite 89
5-piece chrome suite 55
Console mahogany combination radio phonograph 79
PANDORA USED FURNITURE
1050 Pandora (near Cook) 3-6319

WE WORK MIRACLES
With old, tired, shabby-looking pieces of furniture. Wood finish changed to any color. Stuffings replaced with foam rubber. Coverings in latest designs and materials. For free estimates, call Hagel's Chesterfield House, 536 Johnson. 4-3042.

OAK BAY BEACH HOTEL
Treasure Room specials this week. Solid mahogany oval coffee table inset with hand painted tiles, pair small upholstered arm chairs, small dainty needlepoint mahogany fire screen, six dining chairs, most unusual 54-piece English dinner set by Turner, 1890.

YOUR MATTRESS REBUILT LIKE new at a genuine saving. Upholstery repairs. Box springs and couches rebuilt. Atlas Mattress Shop. 2714 Quadra at Hillside 4-4925

KILSHAW'S AUCTIONEERS
WE BUY—WE SELL
WE APPRAISE
4-6441

FOR THE BEST BUY IN USED MODERN FURNITURE SEE THE ACME FURNITURE, 618 PANDORA One Block West of the City Hall.

BEAUTIFUL WALNUT TEA WAGON, perfect condition; small Duncan Phyfe coffee table. 1006 Bay Street.

ROLLAWAY BED CHESTERFIELD with full-size spring and mattress, $75; 8-piece dining suite, older-style, $25. 3-6686.

THREE PIECE CHESTERFIELD cleaned, demothed, sanitized in your home, $12. Work guaranteed. Ambassador Home Service. 2-5532.

MAYNARD & SONS
AUCTIONEERS AND APPRAISERS
Contact us before selling
733 Johnson Phone 4-5921

CLEARANCE SALE
Hostess chairs, $19.50. Custom Craft Furniture Manufacturers, 2-0751, 550A Johnson Street.

ONE LARGE DESK WITH SIX large drawers, new and unpainted, suitable for college student. 7-1018.

FRENCH POLISHING REPAIRS furniture refinishing. Specialty Finishers, 151 Discovery St. 2-4612.

28 D FURNITURE

SPECIALS FROM OUR TRADE-IN DEPARTMENT
Slide-under couch with arms $15.00
Large Langham chesterfield. Only $39.50
Occasional chairs from $7.50
Cogswell easy chair $25.00
Cogswell rocker $10.50
4-drawer oak dresser base, glass top $15.00
3-drawer chiffonier with mirror $22.50
Bedside tables, 20"x24" $4.75
Walnut nest of tables $29.50
Full panel single bed, complete $45
HOME FURNITURE
825 Fort Street 2-5139

FURNITURE SPECIALS
Combination radio bed in limed oak. Regular $67.50 $49.90
4-drawer chiffonier in limed oak. Regular $55 $39.90
Library table (used) $12.00
STANDARD FURNITURE
Bargain Basement
Downstairs in Scollard Building View Street

3-PIECE BARREL-TYPE CHESTERfield suite, green tapestry, excellent condition, $125. 4-4809.

28E MUSICAL INSTRUMENTS

RENT A MUSICAL INSTRUMENT
JOIN THE SCHOOL BAND
4 Months' Rental may be applied on purchase.
Ward's Music Ltd.
1320 BROAD ST. 2-8146
412 West Hastings St., Vancouver

ACCORDIONS
Hohner concert tone, 120 bass piano accordion. Full size, 5 treble switches, 2 bass switches. Complete in case $249.50
WARD'S MUSIC LTD.
1320 BROAD ST. 2-8146

PROFESSIONAL INSTRUCTION
PIANO
BERNIE PORTER MUSIC STUDIO
1000 Blanshard Street 2-9542

Sheet Music - Instruments
735 VIEW ST. PHONE 2-1311
Western Music Co. Ltd.
Victoria Branch

HEINTZMAN & NORDHEIMER pianos, new and used, for sale or rent. Showroom at 2020 Douglas. By appointment 3-0248 any day or any evening. Transportation provided. Exclusive agents. Fletcher Bros., Ltd. (Walter Fletcher)

AS MUCH AS $250 FOR YOUR OLD piano in trade on a new style Willis, Newcombe or Kent piano priced from $750. No down payment, easy terms. Kent's Ltd., 742 Fort Street. 3-7104.

HEINTZMAN & CO. PIANO, ONLY 50" high; will rent for $7 per month, rent applies if purchased; terms of sale, $15 per month. 3-0248.

SEE THE NEW MENDELSSOHN piano, beautiful tone, quick touch, most attractive case. $650 with matching bench. Willis Organ & Piano Co., 600 Courtney Street. 2-4712

USED PIANOS
$115, $175, $195 and $250. Sale or rental purchase plan. Rex School of Popular Piano. 739 View. 4-5031.

FLUTE, $35; B FLAT TRUMPET, $35; record player, $9; genuine Stradavarius violin. 5-3949.

SELMER E FLAT ALTO SAXOphone, good condition, reasonable. 8-2428.

WANTED TO BUY — HEINTZMAN & Co. Nordheimer or Mason & Risch piano. 3-0248.

RESPONSIBLE MUSICAL FAMILY would like to STORE PIANO for use. 2-7073.

WANTED — MASON & RISCH piano. Write Mrs. A. St. Jean, Honeymoon Bay.

STARK PIANO COMPANY
For quality pianos—tuning and repairing. 823 Yates Street. 2-0741.

WANTED TO BUY—SMALL PIANO. 3-0248.

HEINTZMAN & CO. BABY GRAND piano for sale. 3-0248.

HEINTZMAN PIANO, GOOD CONdition. 3-9648 after 6 p.m.

28F TELEVISION and RADIO SALES and SERVICE

FOR GUARANTEED TV REPAIRS
By
QUALIFIED TECHNICIANS
(Member of R.E.T.A.)
Butler Brothers Supplies Ltd.
2396 Douglas St. Phone 3-1511

KING TV
FOR AUTO RADIO, TELEVISION, and RADIO SERVICE
Only Qualified Technicians
(MEMBERS OF R.E.T.A.)
Convenient Drive-in Service Available
Corner Johnson and Blanshard
4-9913 4-9913

TV REPAIRS
T.V. SETS REPAIRED IN YOUR home by a qualified technician. Same reasonable rates days, evenings and holidays
SUPERIOR TELEVISION
7-1125 until 9 p.m.

VICTORIA WEST
RADIO AND TELEVISION
Drive-In or Home Service
Car Radios a Specialty
76" Esquimalt Road 2-4413

SEE CHANNEL MASTER'S NEW Showman indoor antenna and travelling wave all-band Yagi, at Edward Drew Television, 745 View. 2-8511.

ANTENNA INSTALLATIONS TELEVISION SERVICING
Prompt efficient service.
Crusader TV Service
Day, 5-1089 Night, 4-8473.

LARGEST ASSORTMENT OF TV antennas parts and accessories in Victoria Edward Drew TV Ltd. 745 View St. 2-8511.

ATKINSON & PEARCE
Guaranteed Service and Repairs to all makes of radio and TV.
2-8521 1030 Hillside Avenue

TV ANTENNAE AND PARTS, ALL types, lowest prices. Frank White, 660 Discovery. 5-4713.

TV RADIO REPAIRS — COAST Electronics. 1112 Langley. 3-5544.

HAULTAIN RADIO ELECTRONICS. TV appliances. 1501 Haultain. 2-3714.

28 G REFRIGERATOR SALES and SERVICE

Good Used Refrigerators Priced Low MUST BE CLEARED
Leonard refrigerator $49.50
Westinghouse refrigerator, 8 cubic ft. Fine condition $89.50
AMC, 4 cu. ft. $79.50
Frigidaire 9.2 cu. ft. Make an offer.
Kelvinator refrigerator $119.50
Gibson refrigerator $159.50
Servel refrigerator, noiseless, across-the-top freezer. (Make an offer on this one.)
Frigidaire refrigerator, 6.1 cubic ft. Like new—used 2 months $199.50
MAIS
1831 Cook Street
2-4131 - 2-8790 - 5-2436

EXPERT REPAIRS ON REFRIGERators and freezers; also factory enamel refinishing on all appliances. Used refrigerators, $50 and up. Refrigerator Refinishers, Ltd 3-5877

REFRIGERATOR, 10.5 CU. FT., automatic, as new. Cost $465. For quick sale, $285. 2-4692.

28 G REFRIGERATOR SALES and SERVICE

THORE DEEPFREEZE, 14 CU. FT.; one year old. 2-9998.

28H SPORTING GOODS

HUNTERS AGREE ITS Mc & Mc FOR THE BEST IN HUNTING SUPPLIES
Stevens 12-gauge, 6-shot, slide action repeating shotgun with Savage super choke, rubber recoil pad $81.00
Savage, 30.30, bolt action. A fine light weight sporting rifle. Only $57.50
Husqvana Rifle, 270-calibre $126.95
Cooey .22 calibre bolt action $13.75
Dominion Ammunition
RIFLE—SHOTGUN—PISTOL
Gun Cleaning Kits, Oil
Hunting Licences
Game Tags
Mc & Mc
1400 GOVERNMENT 4-1111
Free Customer Parking Lot. Enter from Cormorant Street

L-O-O-K SPORTSMEN
Winchester Model 94 (30-30), lever action repeating carbine $81.95
Savage, Model 99, .300 calibre repeating rifle $109.95
Cooey, Model 84, 410 shotgun $20.75
Cooey, Model 39, single-shot .22 rifle $11.95
We also carry ammunition
BUTLER BROTHERS SUPPLIES Ltd.
8516 Quadra St. 3-6911

RENTALS
Sportsmen's Equipment
Tents, sleeping bags, cots, air mattresses, stoves, lanterns, boats, outboard motors, boat trailers, closed-in pickup trucks.
855 DOUGLAS ST. PHONE 2-1038
On Tilden Rent-A-Car Lot

MODEL 94 WINCHESTER 30.30, only $9.50 down; .303 Lee-Enfield, $32.50; 30.30 Savage, $39.50; 12-gauge double, $45; 12-gauge Remington pump, $79.50. ROBINSON'S
1307 Broad Street 3-6212

DOUBLE BARREL 12-GAUGE shotgun, $50 or nearest offer. 8-2593.

WINCHESTER D.B. HAMMERless shotgun, new condition, $60. 9-4657 evenings.

FOR SALE—TARGET PISTOL, 357 Magnum revolver, $75. Box 1291, Victoria Press.

30.06 WINCHESTER, LEVER ACtion, good condition. 5-2134.

12-GAUGE DOUBLE BARRELLED shotgun, $50. 8-2593.

SINGLE-BARREL SHOTGUN, AND double-barrel 12-gauge. 2-6243.

ALL TYPES FISHING TACKLE Peets Tackle. 574 Johnson. 3-3652.

28 I HIGH FIDELITY

TELEVISION, HIGH FIDELITY SERVICE AND CONSULTING
SPENCER MEMBER R.E.T.A.
332 STANNARD 2-6340

28 J SEWING MACHINES

SPECIAL ON USED MACHINES
1 White Console, electric, walnut.
1 Singer Console, electric, walnut.
3 Singer Portable electrics.
1 Jones Demonstrator, electric.
TAYLOR & CO
816 Fort Street

MAKE US AN OFFER
Overstocked on used Singer treadle and portable sewing machines. Come in and look them over. Elna Sewing Machines Ltd. 742 Yates.

GUARANTEED SEWING MACHINE repairs; Pfaff sewing machines. 613 Johnson. 5-2805.

TREADLE SINGER SEWING machine, $30; roll-away bed, $20. Both good condition. 7-1027.

28 K BICYCLES and MOTORCYCLES

LES BLOW'S MOTORCYCLE SALES
1953 Ariel Twin $295
1952 BSA, 650-cc., all chrome 350
1954 BSA, 650-cc. 450
Why Pay More?
See LES and Pay Less.
2647 Douglas St. Phone 4-7843

LAYAWAY A BICYCLE OR TRIcycle now for Christmas. New or reconditioned models to choose from. Deposit holds. ROBINSON'S
1307 Broad St. 3-6212

"1957 HARLEY-DAVIDSON" DREAMboat of the Highways," now on display at Brookland's Motorcycle Sales and Service Limited. 937 Fort. New and used. 3-5926.

LET HENRY HARRIS PUT YOUR bicycle in shape for winter. Prompt, expert work. Victoria Sporting Goods, 1410 Douglas. 4-7374.

BICYCLES, THREE-SPEED, $39.50. New tires, $1.95. New tubes 95c. Bikes, all sizes. Repairing while you wait. Aaronson's 585 Johnson.

OVERSEAS CYCLE
624 Fisgard 2-0232
New and used bicycles. Expert repairs to all makes. Open to 6 p.m.

NEW RALEIGH'S, C.C.M., ALL sizes and models. Trade in now. Liberal allowance, easy terms at Carmichael's, 747 Pandora. 2-9728.

LADY'S RALEIGH BICYCLE for sale. 4-5360.

28 L STOVES and FURNACES

SOUTHALL'S SPECIALS
SAVE $80
Brand new McClary 30" Gas Range, Regular $279, now only
$199.50
Enterprise oil range with Air Flo oil burner $150.00
New Gurney garbage burner with water jacket $84.50
Used Fawcett wood circulating heater $45.00
All-white enamel Clare Jewel range with Major sawdust burner $65.00
New coal water heater, complete with copper coils $32.00
1 Used coal and gas range $55.00
1 Used 3-burner gas stove $35.00
Hotpoint 4-burner, table top, 40" electric range and pressure cooker $190.00
SOUTHALL'S
745 PANDORA 4-2961

"PACIFIC"
The famous sealed-in-steel furnace and oil units that cannot smoke. Gives you a lifetime's satisfaction.
PACIFIC SHEET METAL WORKS LTD
1009 Yates 2-3169

LARGE COLEMAN HEATER, NEW condition. Evenings, Sidney 165-R.

T.V. with Lee

I LOVE LUCY COMEDY RE TURNS ON C-11, 12 AT 9

MOVIES—AND HOW!—Movies of late, meaning the late movies on TV, have been run so often over the past six months or so that the actors are noticeably aging.

Therefore, it is with utmost joy that we tell you that KING-TV has just purchased more than 700 MGM motion pictures to be shown over Channel 5 starting Oct. 8.

Many of these are revivals of another era. They should provide intensely interesting viewing for young and old alike. For Mom and Dad time will stand still a while. For the youngsters it will be an opportunity to see some of the greatest stars of their era live again.

There will be Greta Garbo, Marie Dressler, Jean Harlow, Nelson Eddy and Jeanette MacDonald, Wallace Beery, W. C. Fields, the Barrymores, Luise Rainer. There will be Mickey Rooney, Judy Garland, Margaret O'Brien and Elizabeth Taylor when they were very young. As a matter of fact everyone was young back when.

TRUE, when measured against today's high technical standards and methods most of the older shows will appear dated. Nonetheless, Channel 5's list includes some of the greatest pictures ever made. There will be, for instance, Robert Donat's unforgettable "Goodbye, Mr. Chips." There will be one of the best musicals ever manufactured, "The Great Ziegfeld." There will be "Grand Hotel," "Barretts of Wimpole Street," "Dinner At Eight," "Little Women," "Min and Bill," "Mutiny on the Bounty," "Naughty Marietta," "Tugboat Annie," "Camile" and "Waterloo Bridge," all mile-stones at the time they were created.

Later titles will include the catchy musical "Anchors Aweigh," "The Hucksters," "The Philadelphia Story," "Mrs. Miniver," "Random Harvest," "The Citadel," "The Good Earth," "The Barkleys of Broadway."

Add this array to those promised by the other channels and TV's late movie offerings have never looked better.

Kiddies' Korner

5.00: Peppermint Prince, **Channel 2**; Damon Runyon Theatre, **4**; Mickey Mouse Club, **5**; Cartoon Special, **11**; Western movie, **12**; Liberace, **13**.
6.00: My Little Margie, **4**; Soldiers of Fortune, **5**; Cartoon Theatre, **12**.
6.05: Our Gang Comedies, **Channel 13**.
6.30: Tim McCoy, **Channel 2**; Robin Hood, **11**.
7.00: Ray Milland, **Channel 4**.

Sport

7.30: Channel 2: Outdoors with Hal Denton.
8.00: Channel 12: Texas wrestling.
10.15: Channel 13: Sports report.
10.30: Channel 13: Hockey talk.
11.00: Channel 2: News and sports roundup.
11.15: Channel 2: Greatest fights.

Headliners

7.00
Channel 11: The hour-long show, "The Cowboy," to be narrated by Tex Ritter.

7.30
Channel 5: Bold Journey documents a "Bullfight in Madrid."

8.00
Channel 5: Danny Thomas returns for another season of comedy. This time, however, Danny plays a widower who is worrying lest his children are not getting enough attention.
Channel 4: Sir Lancelot goes to the rescue of Urgan the Strong.

8.30
Channel 4: Buddy Hackett returns for a second week as "Stanley," the funny little chap who looks after the cigar stand and ticket agency in a New York hotel.
Channel 5: Mezzo-soprano Rise Steven is guest soloist on the Voice of Firestone concert program.
Channel 11: Arthur Godfrey's Talent Scouts.

9.00
Channels 11 and 12: Lucille Ball and Desi Arnez return to start another winter of I Love Lucy comedies. This year Richard Keith has been added to the cast. He will play the part of Little Ricky.
Channel 4: Medic offers a replay of the two-part semi-documentary "Reach of the Giants," about an arthritic who turns against his wife.

9.30
Channel 2: Denny Vaughan returns to the home screens with regulars Joan Fairfax and Rudy Toth and his orchestra.
Channel 4: The fatal flight of the German Zeppelin Hindenburg is dramatized on Robert Montgomery presents. A cast of 45 will perform in the re-enactment of the final moments when the famed craft burst into flames with 100 aboard minutes before landing.
Channel 5: There is some confusion here as to programming. But it should be December Bride, with actor Rory Calhoun as special guest.

10.00
Channel 2: Studio One presents "Dark Morning," wherein a man controls his home and family like a feudal lord of old.
Channel 5: Man Behind the Badge tracks down the perpetrator of some "Wholesale Burglaries."
Channel 12: Racket Squaders trap some social snobs.

11.30
Channel 4: Ernie Kovacs will take over tonight for Steve Allen on his Tonight program.

Theatre

TONIGHT'S MOVIES
7.00: Channel 13: "Wings of Danger."
10.30: Channel 4: Robert Livingstone stars in "Valley of the Zombies." A "dead" man comes to life to start a campaign of revenge.
10.35: Channel 12: Ann Dvorak in "This Was Paris."
10.45: Channel 5: No title.
Channel 13: Raymond Walburn in the comedy, "Henry the Rainmaker."
11.00: Channel 11: Rosalind Russell and Brian Aherne in "Hired Wife." A secretary nabs her boss and marries him.
11.30: Channel 2: No title.
1.30: Channel 13: Zachary Scott and Naomi Chance in "Wings of Danger."

Tonight's Programs

ALL TIMES ARE LOCAL — CHANNELS RESERVE RIGHT TO MAKE LAST-MINUTE CHANGES

	CBUT Vancouver Channel 2	KOMO-TV Seattle Channel 4	KING-TV Seattle Channel 5		KTNT-TV Tacoma Channel 11	KVOS-TV Bellingham Channel 12	KTVW-TV Tacoma Channel 13
6.00	Dr. Hudson's	My Little Margie	Soldiers of	6.00	Cartoons	Cartoons	Our Gang
6.15	Secret Journal	My Little Margie	Fortune	6.15	Edwards' News	News	Comedies
6.30	Tim McCoy	Deadline	Early Edition	6.30	Robin Hood	Family Theatre	Confidential
6.45	News	Weather	Early Edition	6.45	Robin Hood	Family Theatre	File
7.00	Almanac	Ray Milland	What's the Story	7.00	"The Cowboy"	Family Theatre	Big Movie
7.15	Almanac	Ray Milland	What's the Story	7.15	Narrated	Family Theatre	Big Movie
7.30	Outdoors With	Eddie Fisher	Bold Journey	7.30	by	Family Theatre	Big Movie
7.45	Hal Denton	Swayze's News	Bold Journey	7.45	Tex Ritter	Family Theatre	Big Movie
8.00	The Anniversary	Sir Lancelot	Danny Thomas	8.00	Burns and Allen	Texas Wrestling	Big Movie
8.15	The Anniversary	Sir Lancelot	Danny Thomas	8.15	Burns and Allen	Texas Wrestling	Big Movie
8.30	Saddle Songs	Stanley	Voice of	8.30	Talent Scouts	Texas Wrestling	Sherlock Holmes
8.45	Saddle Songs	Stanley	Firestone	8.45	Talent Scouts	Texas Wrestling	Sherlock Holmes
9.00	I Love Lucy	Medic	Combat Sergeant	9.00	I Love Lucy	I Love Lucy	Life With
9.15	I Love Lucy	Medic	Combat Sergeant	9.15	I Love Lucy	I Love Lucy	Elizabeth
9.30	Denny Vaughan	Robert	December Bride	9.30	Dec. Bride	Highway Patrol	Barn Dance
9.45	Show	Montgomery	December Bride	9.45	Dec. Bride	Highway Patrol	Barn Dance
10.00	Studio One	Robert	Man Behind the	10.00	I Led 3 Lives	Racket Squad	News
10.15	Studio One	Montgomery	Badge	10.15	I Led 3 Lives	Racket Squad	Sports
10.30	Studio One	Movie: "Valley of	World Today	10.30	Weather Desk	Candlelight	Hockey Talk
10.45	Studio One	the Zombies"	Weather; Movie	10.45	Big News	Theatre	Movie:
11.00	News; Sports	Ian Keith	Movie	11.00	Movie:	Candlelight Thtr.	"Henry the
11.15	Greatest Fights	Rbt. Livingstone	Movie	11.15	"Hired Wife"	Candlelight Thtr.	Rainmaker"
11.30	Movie	Tonight	Movie	11.30	Rosalind Russell	Candlelight Thtr.	"Henry the
11.45	Movie	Tonight	Movie	11.45	Brian Aherne	Candlelight Thtr.	Rainmaker"
12.00	Movie	Tonight	Movie	12.00	"Hired Wife"		"Henry the
12.15	Movie	Tonight	Moviette	12.15	"Hired Wife"		Rainmaker"
12.30	Movie		Moviette	12.30	"Hired Wife"		Foreign Intrigue
12.45	Movie		Final	12.45	"Hired Wife"		Foreign Intrigue

Early Tuesday Programs

	CBUT Vancouver Channel 2	KOMO-TV Seattle Channel 4	KING-TV Seattle Channel 5		KTNT-TV Tacoma Channel 11	KVOS-TV Bellingham Channel 12	KTVW-TV Tacoma Channel 13
9.00		Ding Dong	Telescope	9.00	News		
9.15		School	Telescope	9.15	Stand Up		
9.30		Home	Telescope	9.30	As the World		
9.45		Home	Telescope	9.45	Turns		
10.00		Home	Queen's Movie	10.00	Our Miss Brooks		
10.15		Home	Queen's Movie	10.15	Our Miss Brooks		
10.30		Tennessee Ernie	Queen's Movie	10.30	House Party		
10.45		Tennessee Ernie	Queen's Movie	10.45	House Party		
11.00		Matinee	Queen's Movie	11.00	Big Payoff		
11.15		Matinee	Queen's Movie	11.15	Big Payoff		
11.30		Matinee	Com. Workshop	11.30	Bob Crosby		
11.45		Matinee	Com. Workshop	11.45	Bob Crosby		
12.00		Queen for a Day	Wunda Wunda	12.00	Brighter Day		
12.15		Queen for a Day	Wunda Wunda	12.15	Secret Storm		
12.30		Queen for a Day	Kings Kamera	12.30	Edge of Night		
12.45		Modern Romances	Kings Kamera	12.45	Edge of Night		
1.00		Comedy Time	Movie:	1.00	Pantry Playhouse		
1.15		Comedy Time	"Susie"	1.15	Pantry Playhouse		
1.30		Bandstand Revue	"Susie"	1.30	Pantry Playhouse		
1.45		Bandstand Revue	"Susie"	1.45	"Genghis Khan"	Matinee	
2.00		Cookbook Quiz	"Susie"	2.00	Pantry Playhouse	Matinee	Showboat; Movie
2.15		Cookbook Quiz	"Susie"	2.15	Pantry Playhouse	Matinee	Movie
2.30	Matinee:	Movietime	"Susie"	2.30	Pantry Playhouse	Matinee	Movie
2.45	"Deadline for	Movietime	"Susie"	2.45	Pantry Playhouse	Matinee	Movie
3.00	Murder"	Movietime	Film Festival	3.00	Garry Moore	Matinee	Matinee
3.15	"Deadline for	Movietime	Film Festival	3.15	Garry Moore	Matinee	Matinee
3.30	Murder"	Movietime	Film Festival	3.30	Godfrey Time	Variety Playhouse	Features
3.45	"Deadline	Movietime	Film Festival	3.45	Godfrey Time	Variety Playhouse	Interviews
4.00	For	Movietime	Stan Boreson	4.00	Godfrey Time	Variety Playhouse	Life With
	Murder"	Movietime	Stan Boreson	4.15	Godfrey Time	Variety Playhouse	Elizabeth
4.30	Howdy Doody	Movietime	Sheriff Tex	4.30	Strike It Rich	Variety Playhouse	Showboat
4.45	Howdy Doody	Movietime	Sheriff Tex	4.45	Strike It Rich	Love of Life	Dieting
5.00	3 Short Films	Damon Runyon	Mickey Mouse	5.00	Cartoon Special	Western Theatre	Liberace
5.15	3 Short Films	Theatre	Club	5.15	Cartoon Special	Western Theatre	Liberace
5.30	Capt. Gallant	Color Surprise	Mickey Mouse	5.30	Cartoon Special	Western Theatre	Hi-Jinks
5.45	Capt. Gallant	Color Surprise	Club	5.45	Cartoon Special	Western Theatre	Hi-Jinks

CBUT Vancouver Channel 2 | KOMO-TV Seattle Channel 4 | KING-TV Seattle Channel 5 | KTNT-TV Tacoma Channel 11 | KVOS-TV Bellingham Channel 12 | KTVW-TV Tacoma Channel 13

28 L STOVES and FURNACES

THIS IS IT?
The deal you've been waiting for on a brand-new Factory-built Enterprise Oil Range. $50 trade-in for your old range takes care of the down payment, balance on easy terms. Our own factory-trained service men, Harry Mitchell and Don Pimlott.
HUMBER'S
Phone 5-1456-(7)-(8)

WE SELL, SERVICE AND INSTALL Cyclos, Fawcett oil ranges and oil heaters, still at the old price, new Valor oil heaters. Limited supply, special $25. Used oil ranges $25 up. Top allowances made for good used oil ranges and heaters. Eagle Sales, 1016 Fort Street. 2-3923.

ALL WHITE ENAMEL CYCLOS OIL ranges, only $319.50 completely installed with gravity system plumbing, base plug, etc. Clean, efficient operation guaranteed. C. Tayler Home Appliances, 705 Johnson St. 3-3281.

OIL RANGE — GURNEY WHITE enamel with Cyclos oil burner, tank and stand. Very good condition, $150. 3-7558.

28 L STOVES and FURNACES

TODAY'S Used Appliance Special
40" Universal Gas Range, white enamel, good oven, controls and top lamp. Like new $225.00
HUDSON'S BAY COMPANY
Used Appliances, Third Floor

ALL-WHITE McCLARY COMBINAtion sawdust burner with 2 electric plates (1 new), enamelled oven and warming oven (both large). A good stove and a buy for $80. D. Craig, Chemainus 186F.

GET UP IN THE MORNING TO A warm kitchen. See the new Valor "Blue Flame" oil heaters. Clean, efficient and economical. At C. Tayler Home Appliances, 705 Johnson. 3-3281.

L-O-O-K!
Williams Oil-O-Matic Lo-Pressure heating, the finest on the market. Contact W. R. Menzies & Co. at 911 Fort St. for a free estimate now 3-1112.

FREE ESTIMATES ON OIL FURnace and range installations. A. S. Bowker Plumbing & Heating. 2-3642.

28 L STOVES and FURNACES

PACIFIC PROPANE
Will engineer a propane gas fired warm air or hot water heating system for your home. Estimates free. 2012 Douglas (opposite Crane's) Phone 2-8791.

VICTORIA FOUNDRIES, LTD-4-2124 "Radio" furnaces, sawdust burners. Furnace and stove parts for most makes. Furnace liners, firebrick and cement. 622 Pembroke St.

WOOD AND COAL RANGES TO clear, from $15, at C. Tayler Home Appliances, 705 Johnson. 3-3281.

SOUTHALL'S, YOUR McCLARY dealer. Warm air and hot-water heating, custom installations. 745 Pandora. 4-2961.

UNIVERSAL OIL FURNACES AND furnace repairs. Free estimates. Model Sheet Metal 3-3915 3010 Douglas Street.

COMPLETE HEATING AND COOKing unit, converted stove with Cyclos burner, copper coil, water tank, drum and stand. Offers. 5-5286.

FURNACES INSTALLED AND REpaired. Shaw Sheet Metal. 2116 Government 2-2342 days 9-3148 nights

CIRCULATOR COAL AND WOOD heater, $12. 2-2768.

28 L STOVES and FURNACES

ENAMEL FRONT FAWCETT range, warming closet, waterfront; $29.50. Carter's Stove Store, 820 Fort. 3-3511.

TWO LARGE GURNEY FURNACES, good for greenhouse, apartment or hotel, complete with 4", 3", etc., pipe. 4-5187.

APARTMENT - SIZE ELECTRIC stove, $50. Page, 9-2156, after 6 p.m.

SAWDUST BURNER FOR FURnace, nearly new, reasonable. 3-6512.

ELECTRIC RANGE, USED ONLY four months. Price $225. Terms arranged. 5-2689.

HOT-AIR FURNACE, GOOD CONdition, complete with pipes, can be converted. 2-9085.

18" WOOD AND COAL FURNACE, complete, $15. 3-4981.

28M MACHINERY

8" TABLE SAW, NEW CONDITION, complete with 3 saws, Dado equipment and other accessories; also high-powered 12" disc sander, in new condition. 2-1832, between 9 and 5 p.m., for appointment to view. No reasonable offer refused. First come first served.

OXYGEN, RAMSAY MACHINE Works Ltd., 4-5314.

28M MACHINERY

FOR RENT
Compressors Concrete Breakers
—Rock Drills, Pumps, Mixers
I.E.L. Chain Saw Agents
Alf. Becker 3981 Tillicum, 4-6414

G.M. DIESEL POWER UNIT, model 6-71, $3,750; also complete sawmill. For information—ORR MARINE DISTRIBUTORS 130 Kingston Street 2-5813

FOR SALE—ROTO-ETTE ROTOtiller. Model T, $175. 4-8531 or 8-3407.

T.D. 9 BULLDOZER WITH MALO loader, blade and bucket. 9-4234.

28 N GARDENS and SUPPLIES

FERTILIZERS

FALL GARDEN NEEDS AT S. & P. —Carload of Milorganite just in, also full stocks of Burn's O.K. and Vigoro. Get S. & P. No. 1 Mix Grass Seed. Bulbs of all kinds, plants, shrubs and fruit trees at Scott & Peden Ltd., 506 Cormorant Street. 4-7181.

FERTILIZE NOW — USE DUCK guano for best results. Rosebeds, flowers, vegetable and lawns. 60c sack. Sidney Duck Farm. Phone Sidney 180. We deliver.

DRIED CHICKEN MANURE, 5% peat moss; five sacks, $3.50; 10, $6; 15, $8.50 delivered. 4-9051.

MANURE FOR SALE. FIVE YARDS $10. A. Rendle & Son, 3578 Richmond. 3-9794.

MOWER SALES AND SERVICE

LAWN MOWERS — PROMPTLY sharpened, collected and delivered. PRICE'S KEY SHOP
847 Fort 4-8221

GUARANTEED MOWER SHARPENing, repairs. Lou's, 612 Cormorant.

PLOWING, ROTO-VATING AND CULTIVATING

FOR BETTER ROTOTILLING, low rates, phone 2-1882.

MacFARLANE TRACTOR, 2-7808. Plowing, backfilling, rotovating.

PLOWING, CULTIVATING, LAWNS. Carlsen. 2-5445.

FOR THE BEST IN ROTOTILLING, phone 4-3006.

GARDENS ROTOTILLED. A. HANsen. Phone 7-2430.

SEEDS, BULBS AND PLANTS

WALLFLOWER PLANTS, GOOD colors, $1.25 per hundred. Tulip and daffodil bulbs, latest varieties chrysanthemums, now blooming. 7-3078 after 5 p.m.; 2 p.m.-6 p.m. Sunday. J. Woods, corner Ash and Durat on Marine Drive.

DAFFODILS, TULIPS, NARCISSUS, jonquils: 7-3181. 4035 Braefoot Rd.

RASPBERRY PLANTS, 25c DOZEN. 3-0002.

TOP SOIL, ROCKS AND FILL

TOP SOIL, PEAT SOIL, MANURE, rock, gravel, mushroom compost, manure by the sack. E. Nixon 9-1937.

SOIL, MANURE, ROCK, CINDERS, brick, fill. 4-5564.

TREE PRUNING AND SPRAYING

SCIENTIFIC PRUNING, SPRAYING of shade, fruit trees. Trees felled, chain saw chemical spraying, brush, grasses, weeds, moss. 2-1678. Charles A. Cowie, 3-1668.

28O FARM IMPLEMENTS

NEW AND USED FARM EQUIPMENT
Baby Bulldozer—Blade—Winch
Ford Tractor with Trencher
Wagner Back Hoe
Letz Feed Mill
2 TD9 Crawlers, first-class shape
1 "M" John Deere Tractor
1 Two-Disc Plow
1 Two-Furrow Plow
Good Selection of Used Farm Equipment
MOONEY & SONS
International Harvester Dealer
938 and 844 Fort Street
Phone 3-4177 or 3-3027

Offset disc harrow, heavy duty, on rubber, A1 $195.00
Gibson W/ blade, plow, disc and cultivator, nice condition $495.00
Bull Moose crawler, A1 $2,200
Ferguson soil scoop $65.00
I.H.C. hammer mill $125.00
I.H.C. 10" feed grinder, as new $75
Garden Tiller Rentals
F. & F. TRACTOR EQUIPMENT LTD.
2940 Douglas 3-7848

Case Model "S" tractor $475.00
Ford NAA with hyraulic front angledozer $1,750.00
Mounted tandem disc $125.00
2-furrow plow for Ford $125.00
Garden Rotary tiller $95.00
Rear mount manure loader $45.00
Mayhew, Strutt & Williams, Ltd.
2312 Douglas St. Phone 4-3922

28R TOOLS FOR SALE OR RENT

ALL TYPES OF TOOLS FOR RENT
ROBERTS MACHINERY
2507 Government 4-4812

RENT-A-TOOL
3108 Shelbourne 2-2314

28X MISCELLANEOUS FOR SALE

CLEARANCE USED APPLIANCES
"All Checked by Competent Service Men"
RANGES—ELECTRIC, Etc.
Rangettes from $19.95
Wood and coal ranges from 19.95
Sawdust burner ranges, W.E. from 39.95
Moffat 40" electric range, with Minute Minder 49.95
Westinghouse double oven electric range. Automatic 179.50
Gurney 40" de luxe, fully automatic. Like new 189.95
OIL BURNER RANGES
Duotherm oil range 89.50
Clare Jewel oil range, Cyclos type burner 129.50
COMBINATION RANGES
Beach gas-wood-coal 139.95
WASHERS
Name brand washers. Good condition. From 19.95
Bendix automatic 99.95
Electric Motors, used, from 6.95
TV
17" Brand names, from 79.50
Combination radio and record players, from 29.95
Console radios. From 14.95
MAIS
1821 COOK STREET
2-4131 - 2-8790 - 5-2436

BAR-B-Q
CHARCOAL
BRAZIERS
ROTTISERIES
TOOLS
Chef's hats and aprons, everything for barbecuing.
FLETCHER BARBECUE EQUIPMENT & SUPPLY CO.
2030 DOUGLAS ST. 3-8913

SPECIAL—No. 1 POTATOES, WHITE cookers, 50 lbs. $1.69. Silver skin pickling onions, 17 cents lb. Tomatoes, 5 lbs. 39 cents. Perfex bleach, 64-oz. jug 43 cents. Heinz cream of tomato soup, 4 tins 49 cents. Delnor fancy frozen peas, 19 cents package. Parkay margarine, 2 lbs. 65 cents. Fresh ground beef, 85% lean, 39 cents lb. Compare our prices. You get the best when you shop Outdoor Super Market. 3475 Quadra. Open till 10 every night.

4-8221
Suitcase and trunk lock repairs.
All Types of Keys
Cut While You Wait
Guaranteed Fit
PRICE'S KEY SHOP
847 Fort Street Phone 4-8221

AXMINSTER RUG, 9x12, USED 8 months; electric rangette. 2-9576.

28X MISCELLANEOUS FOR SALE

HOME FREEZER OWNERS
Meat cut and wrapped.
Beef, front quarters 40c
sides 45c
hinds 55c
DOMINION MEAT MARKET
1617 DOUGLAS ST.—4-5331

NOTE!
OUR STORE AND FACTORY WILL BE CLOSED ALL DAY MONDAY, OCT. 1, FOR ANNUAL STOCKTAKING
JEUNE BROS. OF VICTORIA LTD
Canvas Goods Since 1886
570 Johnson St. 4-2810

LUGGAGE
New luggage at wholesale prices. Famous "Flight 88," also the new "Riviera" — lightest quality luggage known. The famous "Constellation" luggage for men.
LAY-AWAY NOW FOR XMAS WHEN PRICES ARE LOW!
JOHNSON LEATHER GOODS
Douglas Street - (opposite Eaton's) Phone 2-8632

DEEP FREEZE AND LOCKER HOLDERS
Why pay "the middleman"? Order direct from the farm. Get our guaranteed young Hereford beef for your winter supply. Buy a small side and get a good election of cuts. Only 35c a lb per side, 125 lbs. and up. Delivered. Cut and wrapped if desired. Phone 7116 for your convenience or Mrs. Granfield, Cobble Hill 5-L-3.

SMALL FRY SNOW SUITS
In Nylodeen, 15% nylon, both ways. Quilted lined, three-piece. Sizes 4, 5 and 6 .... $8.95
Two-piece Nylodeen snow suits $6.29

BARGAIN BUYS
648 Cormorant (Opposite City Hall)

PRE-CHRISTMAS CLEARANCE SALE
25% OFF ALL TOYS
Wide variety sturdy metal trucks, dozers, cranes.
Buy now for Christmas gifts and save. See these amazingly accurate toys.
HOBBIES & CRAFTS UNLIMITED
714 View 2-7832

TWO SINGLE MATTRESSES, TWO wicker chairs, good condition, pictures and picture frames, household articles, and ladies', men's and children's clothing.
ST. VINCENT DE PAUL STORE
728 Johnson Street
All proceeds go to charity.

TYPEWRITERS, ADDING MAchines, rent or buy from manufacturer. Special student rates, time payments, terms. Standard or portable machines. Remington Rand, 530 Broughton Street. Phone 4-7168.

English FOLDING BABY PRAMS As used by Royalty. In colours. CHOOSE YOURS TODAY. Will hold till stork comes. Budget terms. Sole agents MARMET BABY CARRIAGES 3192 Quadra. 4-4994, 2-8748

SMALL COLEMAN OIL HEATER IN perfect condition, complete, $30; President vacuum cleaner, good condition, complete, $35; and brand new alto horn in case, cost $165, will sell for $85 or nearest offer. 2622 Roseberry Ave. 4-5613.

CAPT. VANCOUVER'S VOYAGE around the world, 1791-1795, described in "Adventure in Two Hemispheres," by J. S. and C. Marshall. Reproductions, old charts, Hawaii and Pacific Coast. A handsome gift, $5.50 plus 28c tax and 15c postage. Available all leading book stores.

ARE THESE LONG FALL NIGHTS getting you down? Let us show you our large selection of Coppersmith sets. 39c to $4.98. Now at your
SHERWIN-WILLIAMS STORE
Opposite Rose's Phone 4-3013

ELASTO! RESOLE SHOES. GUM boots yourself. Use discarded auto tires or leather. 50c per tin with directions. At Eaton's hardware dept.

TWO-PIECE FRIEZE KROEHLER chesterfield, good condition, $85. Old-type Frigidaire. Painted china cabinet, easy chair, trilight. Suit rumpus room. 3-6713.

ONE ROKKOR 1.4F 13.5 C.M. coated telephoto lens; one Universal viewfinder: a 35-mm to 135-mm, one Kodak range finder; one booster for Leica light meter. As new. Privately owned. Box 1837, Victoria Press.

MOVING TO AN APARTMENT. Some contents of home for sale, including 5-piece Victoria living room suite, French desk, Empire Loyalist bed, antique dining room suite, knick-knacks. 3-8052.

CHINA CABINET, $45. LARGE Quaker oil heater, $55. 2, as new, private school wool serge jumpers, size 16, $7.50 each. 2 pair girl's white figure skates, sizes 3 and 5, $7 and $5. 7-2332.

CONSOLE MODEL FLEETWOOD 3-speed radio-phonograph, $69; good used Leonard refrigerator, 8 cu. ft., A-1 condition, $125.
DELTA ELECTRIC
714 Cormorant 4-7416

MONO "32" VARNISH—PLASTIC-type varnish for interior exterior use. Floor, furniture, woodwork, boats, etc. Regular price, half pints 90c each. Special price now 65c at Mc & Mc. 1400 Government St.

WATCHES REPAIRED BY AN EXpert with prompt service. Graduate member of the Watchmakers' Guild of Canada. D. G. Pennock, 618 Yates Street.

FOR SALE—SECOND-HAND LUMber, doors, windows, light fixtures, pipe 4 in., 3 in., etc. Two Gurney large hot water furnaces and radiators. 4-5157.

TOP GRADE USED LUMBER IN building 16x20 to be removed. Reasonable. 7-2630.

"THE NIGHT WAS DARK AND dreary . . ." But the sign was bright and cheery! A Plastilux plastic sign, of course! Industrial Plastics, 860 Johnson.

BEST GRADE GREEN SHINGLE stain, $3.65 per gal. $17.75 per 5 gals. International Paints (Western) Ltd. 711 View Street Victoria B.C.

BLUE CONVERTIBLE BABY CARriage, good condition, $20. Large crib, spring and mattress, $5. 9-3413.

PROTECT YOUR RECORDS — DOminion safes, insulated files. J. R. Pipes Business Systems, Trounce Alley.

ALMOST NEW 9.8 CU. FT. REfrigerator, electric range, kitchen chrome set (2 chairs). Ste. 4—1323 Fort.

ONE BUILT-IN IRONING BOARD. Opens into small table. One set of leaded lights for doors. One set of plumbers' dies. 2-6302.

CYCLOS OIL BURNER, COMPLETE with thermostat, $25. One bed and mattress, reasonable. Phone 2-4058 Monday after 6 p.m.

ADDING MACHINES, CASH REGisters, scales, power meat saws, tenderizers, slicers, etc. C. G. Owen & Son, 939 Johnson. 3-9353

MEAT DISPLAY CASE, 10', COvered. Can be used self-served or service; almost new condition. Bargain. Phone 2-1042 or 3-9771.

FOR THE BEST CHICKENS AND turkeys in town
STUART'S MEAT MARKET
1402 Douglas 3-921?

WE CAN GET IT FOR YOU wholesale. Free quotations. Appliances, building, plumbing supplies. 4-0632 between 1—10 p.m.

GREENHOUSE, 9' BY 30', INCLUDing boiler and pipes, about 50 seed flats. 3950 Saanich Road. 9-3163.

GOOD USED CABINET RADIO, only $10. Kent's Ltd., 742 Fort St. 3-7104.

NO. 100 TAYLOR FORBES WATER jacket, good condition, sacrifice, $40. 9-4657 evenings.

WILSON DEEP FREEZE, LARGE size, $250. Complete set Americana Encyclopedia, $75. 3-6394.

USED LUMBER: 4x8, 6x6, 3x10, 4x8, etc., doors, 30-gallon tank. 9-4834.

28X MISCELLANEOUS FOR SALE

Woodward's
Clean, Reconditioned Used Appliances at low, low prices. Easy parking by our showrooms.
750 PANDORA 2-8932

YOU'LL SAVE
And you'll choose from a wide selection of furniture and appliances when you shop EATON'S Trade-In Department, 636 Broughton Street, opposite the Coach Lines Depot.
T. EATON CO. CANADA LTD.

VENETIAN BLINDS
CUSTOM MADE, $7.00 AND UP. PHONE 2-6612
SUN RAY VENETIAN BLINDS

A.B.C. ELECTRIC
Household Appliance Repair Specialists 809 Fort Street 4-3113

SAVE $100 ON THIS NEARLY NEW Thor washer with pump and timer. 7-2983.

GERMAN LEICA M 3 BRAND NEW, for sale. Reasonable. Phone Adolphi, 3-9240 between 6-7.30 p.m.

NEW 12-QUART BURPEE PRESsure cooker, $35; large wood and coal circulating heater, $20. 2-2924.

EATING AND CANNING PEARS, $1 a box, bring containers. 1705 Ruby Road.

FOR SALE—TABLE MODEL UNderwood typewriter, in good condition. 520 Sturdee Street.

SAFES, MONEY CHESTS, VAULT doors, filing equipment, steel. J. R. Pipes, 614 Trounce Alley.

KITCHEN CHROME SET; UPright Hoover. Also garbage burner, 9'x7' carpet and TV aerial. 5-2689.

PARTIAL CONTENTS OF HOME—Queen Anne dining room suite, twin bedroom suite, etc. 2-2606.

DOUBLE BED, SPRING-FILLED mattress, $22.50; girl's C.C.M. bicycle, $12.50. 2-8884, 5 p.m.-7 p.m.

GOOD EATING AND PRESERVing pears. 3-0396. 971 Lodge Ave.

USED BATH, TOILET AND BASIN, $65. 2-6243.

SOCCER BOOTS, SIZE 6, ALMOST new, $4. 2-4184.

GOOD 5½-FT. BATH TUB WITH fittings, $25. 7-3036.

LOUISE BONNE PEARS. BEST canners. 943 Lodge. 2-3077.

USED CAMERAS
VICTORIA PHOTO SUPPLY LTD
101 Douglas Street Phone 3-3242

BEEF BY SIDE OR QUARTER; hogs, half or whole; good for locker. Sell reasonably. 3-9005.

WHITE CABBAGE FOR SAUERkraut. 100 lbs. for $1.99. 2-7814, 5-4628.

CUCUMBERS, 8c LB. MURDOCH, 1871 Ruby Road.

TANK MODEL VACUUM, GOOD condition, $20. Mornings 9-4782.

FOR PICTURE FRAMING DIGGON'S

EXCELLENT PRESERVING PEARS, guaranteed. 9-3747.

PEARS, EATING AND CANNING, 40 lbs. $1.50 and $2.00. 4-2361.

FOR RUBBER STAMPS, DIGGON'S

29 WANTED MISCELLANEOUS

WALLY GRAY
Pays Cash for Used Furniture
2 1631

USED HEINTZMAN, BELL OR Nordheimer pianos. Phone 5-1311 for free appraisal. Hudson's Bay Company pianos, 3rd floor.

GOOD BOOKS ALWAYS BOUGHT
HAUNTED BOOKSHOP
845 Fort Street 2-1427

WE BUY GLASSWARE SILVERware and dishes. Jane's Place 1819 Douglas 3-7034

APPROXIMATELY 5,000 USED Hardburn or Paving Bricks wanted. Please phone 5-2987.

WE BUY, SELL CAMERAS, RAdios, trunks, etc. Give us a call. Island Trading. 4-6354.

RELIABLE USED FURNITURE
Highest cash prices for furniture, trunks, heaters, tools. Call, 3-6714.

CARPETORIUM BUYS GOOD USED rugs 3-2861.

HIGHEST CASH PRICES PAID for good used clothing 2-2814

BOOKS? SELL THEM TO US. ADELphi Book Shop, 822½ Fort. 5-1746.

600 OR 650X16 TIRES. MUST BE good. 9-4657 evenings.

SET OF SOCKETS; TABLE SAW with tilting arbor. 7-2940.

WANTED—MEDIUM SIZE OFFICE safe. 4-0860 or 9-4475.

30 SWAPS

SWAP ¼-H.P. BENCH GRINDER for ½ h.p motor. 5-4713.

31A POULTRY, HATCHING EGGS, ETC.

H. & N. CHICKS
For best results and larger profits. Heisdorff and Nelson Nick Chick Leghorns, Hamps, Leg-Hamp Cross, Austra-Whites, Barred Rocks and White Rocks. Order now.
KRIEGER'S HATCHERY LTD.
Aldergrove, B.C.
Phone Aldergrove 3831

"THE CHICKS WHICH GIVE REsults." Rump & Sendall Ltd. Langley, B.C.

WANTED—LIVE FOWL AND roasters. Top prices; weighed at your place. 8-1182 or 8-2683.

31B HORSES

MINK FARMER NEEDS HORSES, etc. Phone anytime. 8-3085.

31C CATTLE

1 COW, 2 HEIFERS TO FRESHEN in October; also 3 heifers to freshen later. Duncan 657-X1.

SEVERAL COWS, MILKING AND due to freshen shortly. 8-3476.

31E GOATS

GOOD MILKING GOAT, $20. Phone 8-2419, before 5.

31F DOGS

CHAMPIONSHIP DOG SHOWS AND obedience trials Oct 19 and 20, also terrier speciality show Oct. 20, unbenched. Badminton Hall, Amphion St. Entries close Oct. 9. Information — Victoria City Kennel Club, 4-5429 before 7 p.m.; 8-3509 after 7.

SPRINGER SPANIEL PUPPIES, 2 female and 1 male; $20 and $25. 7-2839. 2046 Ferndale Road.

FOR SALE — CHOICE LABRADOR puppies, six weeks old. 8-3121.

31G CATS

SPAYED CAT, ALSO OLDER KITtens, available to good homes. C.P.L., 4-9692, 10 a.m.-5 p.m.

31L CAGE BIRDS and AVARIES

BABY BUDGIES, TALKING strain, $3.50 each. Cages, stands and supplies. Domestic Sales, 28 Burnside W. 3-3512

CANARIES — TRIMORPHICS, DIlutes, red-orange, apricots. Singers and hens. 2-5382.

31M CHINCHILLAS

CHINCHILLAS
Quality breeding stock. Lowest prices. Phone 9-3336, evenings.

32 MOVING AND HAULING

YOU DRIVE TRUCKS
Pickups, 1-ton vans, flatdecks, 2-ton van with refrigerator dolly, ramp and rear doors. Only personal drivers licences required.
TILDEN RENTS ALL TYPES OF CARS AND TRUCKS
855 Douglas Street Phone 3-2131

34 HOTELS

Ritz Hotel, 710 Fort St.
FURNISHED APARTMENTS AND ROOMS 3-1031
Elevator Service Permanent Transient

RADIO PROGRAM LISTINGS

(These program listings are as supplied by the stations themselves and The Times is not responsible for last minute changes or other alterations.)

MONDAY NIGHT PROGRAMS

	CKDA 1280 kc	CJVI 900 kc.	CBU 690 kc.	KIRO 710 kc.	KOMO 1000 kc	CJOR 600 kc.	CKWX 980 kc.	
6.00	News: Sport	Mr. District Attorney	Cassino Memorial Ceremony	Tom Harmon Sports	Spotlight Review	Easy Listening	News	6.00
6.15	Great Hits	Mr. District Attorney		Lowell Thomas	Alex Drier	Easy Listening	Sports Desk	6.15
6.30	News: Great Hits	News Commentary	To Be Announced	Amos 'n' Andy	The Big Sound	Easy Listening	News: Hits	6.30
6.45	Great Hits	Quiz Club	To Be Announced	Amos 'n' Andy	The Big Sound	Easy Listening	Parade of Hits	6.45
7.00	News: Great Hits	Quiz Club	News Roundup	Godfrey's Talent Scouts	Chet Huntley	Hi Fi Concert Hour	News: Stukus	7.00
7.15	Great Hits	Quiz Club	Talk		Talk, Eric Haas	Hi Fi Concert Hour	B.C. Lions	7.15
7.30	Great Hits	Hometowners	Scored by Hyslop	Bing Crosby	To be announced	Hi Fi Concert Hour	Eddie Cantor	7.30
7.45	Great Hits	Hometowners	Scored by Hyslop	Johnny Dollar	To be announced	Hi Fi Concert Hour		
8.00	News: Sports	News Weather	Tess of the D'Urbervilles	Robt. Q. Lewis Show	News	News: City Mike	News	8.00
8.15	Telopinion	Vienna Dreams			One Man's Family	Popular Demand	Cecil Solly	8.15
8.30	Island Barn Dance	Assignment	Summer Fallow	News: Arnold	Henry J. Taylor	Assignment	WIFU Football	8.30
8.45	Island Barn Dance	Assignment	Summer Fallow	Eddie Arnold	Pastels in Music	Assignment	WIFU Football	8.45
9.00	News: Memories	News: Fred Waring	CBC Symphony	KIRO Calling	Telephone Hour	Assignment	WIFU Football	9.00
9.15	Memories in Music	Fred Waring	CBC Symphony	KIRO Calling	Telephone Hour	Assignment	WIFU Football	9.15
9.30	Memories in Music	Vera Lynn	CBC Symphony	Capital Cloakroom	World Affairs	Four by Four	WIFU Football	9.30
9.45	Memories in Music	Vera Lynn	CBC Symphony	Capital Cloakroom	World Affairs	Four by Four	WIFU Football	9.45
10.00	News: Weather	News: Weather	News	World Final	News	News: Home	WIFU Football	10.00
10.15	House Party	Today in Sports	Bev Foster	Music Till Midnight	Local News	Music	WIFU Football	10.15
10.30	Racing	X-Minus One	Musical Reflections	Music Till Midnite	Job Finder	Music	WIFU Football	10.30
10.45	Racing	X-Minus One	Musical Reflections	Music Till Midnite	Join the Navy	Music: Sport	WIFU Football	10.15
11.00	News: Party	News: Sports	Midnite Concert	Music Till Midnight	Bedtime News	News: Dreamstreet	News	11.00
11.15	House Party	Memory Lane	Midnite Concert	Music Till Midnight	Album of Classics	Dreamstreet	Close of Day	11.15
11.30	House Party	Memory Lane	Midnite Concert	Music Till Midnight	Album of Classics	Dreamstreet	Sports Desk	11.30
11.45	House Party	Memory Lane	Concert: News	Music Till Midnight	Album of Classics	Dreamstreet	Fifth Quarter	11.45

TUESDAY PROGRAMS

	CKDA	CJVI	CBU	KIRO	KOMO	CJOR	CKWX	
8.00	News: Sports	News	News: Bill Good	Clifford and Clark	News: Dial 1000	News	News: Sports	8.00
8.15	Top O'Morn	Breakfast Show	Morning Music	News: Weather: Sprt	Dial 1000	Time and Tunes	Robinson	8.15
8.30	News: Top O'Morn	News: Breakfast Show	Morning Music	David Vaile	Garden Guide	Billy Browne	News: Robinson	8.30
8.45	Roving Reporter		Laura Limited	Howard Miller	Dial 1000	Billy Browne	Robinson	8.45
9.00	News: Lombardo	News: Memories	BBC News: Commnt.	Wendy Warren	News	News: Browne	News: Welk	9.00
9.15	Guy Lombardo	Book of Memories	Kate Aitken	Backstage Wife	Dial 1000	Billy Browne	Lawrence Welk	9.15
9.30	Meet the People	Aunt Mary	Morning Concert	Helen Trent	Garden Guide	Sammy Kaye	Safety Junction	9.45
9.45	Meet the People	Dr. Paul	Composers' Corner	News	Katherine Wise	Sammy Kaye	Lawrence Welk	9.45
10.00	News: Cash Clues	News: Six for One	Morning Visit	Norah Drake	Weekday	News: Homemakers	News: Como	10.00
10.15	Cash Clues	Six for One	The Happy Gang	Aunt Jenny	Weekday	Homemakers	Perry Como	10.15
10.30	Cash Clues	Musical Holiday	The Happy Gang	D. Malone	Weekday	Homemakers	Perry Como	10.30
10.45	Cash Clues	Let's Go to Eaton's	Modern Composers	Our Gal Sunday	Weekday	Homemakers	Perry Como	10.45
11.00	News: L. Welk	News: Eddie Fisher	Dramatic Show	Right to Happiness	Weekday	News: Homemakers	News: $50-a-Day	11.00
11.15	Lawrence Welk	Top Tunes	Kindergarten	Second Mrs. Burton	Weekday	Homemakers	Kate Aitken	11.15
11.30	Top 50	Lawrence Welk	Through the Listening Glass	Strike It Rich	News Weekday	The Mortimers	Waltztime	11.30
11.45	Top 50	Lawrence Welk		Pat Buttram	Weekday	The Mortimers	One Man's Family	11.45
12.00	News: Whthr: Top 50	News: Music for You	'Thru' Listening Glass	News	News	News: Melodies	News	12.00
12.15	Top 50	Music for You	News: Showcase	Cecil Solly	Farm News	Kiddies Karnival	Music for Millions	12.15
12.30	News: Sports	News: Weather	Farm Broadcast	House Party	Katherine Wise	Kiddies Karnival	News: Music	12.30
12.45	Top 50	Music for You	Farm, Marine News	House Party	Katherine Wise	News: Around Home	Music for Millions	12.45
1.00	News: Top 50	News: 50 a Day	Afternoon Concert	Arthur Godfrey	Five-Star Matinee	House of Music	News: Star Time	1.00
1.15	Top 50	Where Am I?	Afternoon Concert	Arthur Godfrey	Five-Star Matinee	House of Music	Star Time	1.00
1.30	Top 50	Six for One	Afternoon Concert	Arthur Godfrey	Hilltop House	House of Music	Red White Blue	1.30
1.45	Top 50	Six for One	Today's Guest	Arthur Godfrey	Pepper Young	Music: News	Red White Blue	1.45
2.00	News: Top 50	News: Around Town	School Broadcast	Arthur Godfrey	Woman in House	Take It Easy	News: Nina	2.00
2.15	Top 50	Around Town	School Broadcast	Arthur Godfrey	Mary McBride	Take It Easy	Neighbor Nina	2.15
2.30	Top 50	Around Town	Matinee	Chef Gino	Fred Waring	Take It Easy	Neighbor Nina	2.30
2.45	Top 50	Around Town	Matinee	Aunt Mary	Fred Waring	Take It Easy	Neighbor Nina	2.45
3.00	News: Pringle Show	News: Around Town	Matinee	Ruth Ashton	Local News	Take It Easy	News: Lombardo	3.00
3.15	Norm Pringle Show	Around Town	Matinee	Percy Faith	Dial 1000	Take It Easy	Lombardo Time	3.15
3.30	Norm Pringle Show	Around Town	[illegible]	News: Songtime	Dial 1000	House Party	Sammy Kaye	3.30
3.45	Norm Pringle Show	Around Town	Today's Music	Housewives League	Dial 1000	House Party	Sammy Kaye	3.45
4.00	News: Pringle	News: Around Town	Today's Music	Housewives League	Dial 1000	News: Teens	News: Rhythm	4.00
4.15	Norm Pringle Show	Around Town	Today's Music	Time for Music	Dial 1000	Theme For Teens	Rhythm Pals	4.15
4.30	Kiddie Kapers	Rolling Home	Music Lady	Judith Lane	Dial 1000	Theme For Teens	Rhythm Pals	4.30
4.45	Kiddie Kapers	Rolling Home	Story Teller	Bob Nichols	Dial 1000	Theme for Teens	Rhythm Pals	4.45
5.00	News: Sheriff	News	News: Weather	Ed. R. Murrow	Dial 1000	Hit Parade	News: Today's Hits	5.00
5.15	The Sheriff	Rolling Home	Byline: Sports	N. W. Roundup	News	Hit Parade	Today's Hits	5.15
5.30	News: Sheriff	Rolling Home	Points West	Sports: Weather	Weather: Stocks	Hit Parade	Today's Hits	5.30
5.45	Sheriff: Weather	News: Sports	Points West	News	Elmer Peterson	Hits: News	Today's Hits	5.45

34 HOTELS

GLEN COURT HOTEL
$7 a week up. 707 Blanshard St. Phone 4-2225

BEVERLEY HOTEL
In city centre moderate rates, transient and permanent guests, housekeeping rooms. TV in lounge. 724 Yates. Phone 4-0611.

THE GLENSHIEL, 606 DOUGLAS. A residential hotel providing every comfort for elderly people. 4-4164.

35 BOARD AND ROOM

ALPHYLLA LODGE, MADRONA Drive, R.R. 1, Sidney, on sea front; vacancy, single room and double room to share, special attention given to older people and convalescents, moderate rates. Phone Sidney 515R.

OAK BAY, SUNNY ACCOMMODAtion, ground floor or otherwise. Oil-O-Matic heat, comfortable lounges and enjoyable meals at reasonable rates. Bus stop. 3-5254.

ROOM AND BOARD FOR YOUNG, quiet business lady or student. 3-8017.

AVAILABLE —COMFORTABLE ACcommodation in select Oak Bay home, for gentleman. Meals arranged. Easy transportation. 3-7216.

ROOM AND BOARD, SINGLE AND double. Bus, park and sea. Home comforts and TV. The M. and E. Guest House, Oak Bay. 5-4937.

WELL-FURNISHED BED-SITTING room with excellent full board. Central, heated. Fairfield district. $75 per month. 3-2310.

ROOM AND BOARD FOR PENsioners or business people. Board optional. Jubilee district. 3-0768.

REASONABLE ROOM AND BOARD for girls, near Jubilee Hospital and college. 3-4491.

TWO MEN SHARING, PRIVATE entrance, sitting room and T.V. 2-8814.

GOOD BOARD, COMFORTABLE home for working men; Gorge. 3-6709.

SINGLE ROOM, WITH BOARD; close to bus; working person. 2-3368.

ANOTHER AGED, INVALID LADY welcome in our home. 5-4270.

PLEASANT ACCOMMODATION, full board; central. 4-6841.

ROOM AND BOARD FOR WOMAN, non-smoker. 3-6174.

CRAIGMYLE, 1037 CRAIGDARroc. Hot and cold water. 4-0031

EXCELLENT BOARD AND ROOM young man. 1128 McClure

ROOM AND BOARD WITH YOUNG couple. Business men. 5-1143.

GOOD BOARD AND ROOM FOR working man. 3-6909.

BEACON HILL PARK. LARGE warm room, quiet, board. 2-4923.

GORGE HAVEN GUEST HOME—For elderly people. 4-7714.

ROOM AND BOARD FOR YOUNG quiet business lady or student. 3-8017.

ROOM AND BOARD, CLOSE IN, Fairfield district, near park. 2-1887.

EXCELLENT ROOM AND BOARD for gentleman, good location. 4-5529

2 WORKING MEN. NICE ROOM. New beds. Good board. 4-6663.

GOOD ROOM AND BOARD, young man. Home cooking. 5-2882.

COMFORTABLE HOME FOR young business man. 2-1844.

37 ROOMS TO RENT FURNISHED

WELL HEATED, FULLY FURnished room; suitable for gentlemen, $35. Brown Bros. Agencies Ltd., 1125 Blanshard St. 4-5741 or Jack Vaio, 3-0805.

BED-SITTING ROOM WITH HOT and cold water and fireplace, suitable for two. Board if required. Also single rooms. 428 Vancouver Street.

IN ATTRACTIVE PRIVATE HOME, 10-minute walk Jubilee, suitable nurse, school teacher, etc. Home privileges. 2-1371.

CRAIGFLOWER MANOR MOTEL. Light housekeeping or bedrooms. All private showers and toilet. Winter rates. Phone 2-7406.

COMFY ROOM FOR BUSINESS person; breakfast or board optional. 3-0002.

SLEEPING ROOM, NEAR NADEN and dockyard; private home; $10 per month. Phone 3-7566.

FAIRFIELD — SUNNY BEDROOM, privileges of a home. 4-2864.

ONE FURNISHED ROOM. 1731 Fort Street.

FURNISHED SLEEPING ROOM with hot plate. Close in. 4-6487.

ONE SLEEPING ROOM, $20. FURnished. 4-1919.

ROOMS ON LOWER FLOOR, CLOSE in, nice district. Garage. 4-6754.

BED-SITTING ROOM. OWN ENtrance. 918 Arm Street. 2-6473.

38 HOUSEKEEPING ROOMS TO RENT FURNISHED

FURNISHED WARM, LIGHT housekeeping room in private home for working person, $30 per month. Would also give good day care for baby or small child. 2622 Roseberry Ave. 4-5613.

LIGHT HOUSEKEEPING ROOMS, for rent by day week or month. Everything supplied. On bus route. Apply San Sebastian Annex, 39 Gorge Road W. Phone 2-0812.

CLOSE-IN, LARGE FRONT BEDsitting room and kitchenette; nicely furnished and decorated; working people only. 2-6250.

38 HOUSEKEEPING ROOMS TO RENT FURNISHED

LARGE HOUSEKEEPING ROOM, bedding, linen, cooking utensils supplied. Close to Parliament Buildings and C.P.R. on Belleville St. Appointment to view. 3-3903.

CLEAN, LIGHT HOUSEKEEPING room in a quiet home. Close in. Everything supplied. $25 a month. 729 Queen's Avenue. 3-6754.

LIGHT HOUSEKEEPING ROOM and kitchenette, everything supplied. Jubilee district. Christian home. 3-1819.

TWO FURNISHED ROOMS, ALSO two unfurnished. Adults only. 1020 Queens Avenue. Apply W. J. Stoddart, 605 Fort.

ROOM AND KITCHENETTE WITH refrigerator. Suit 1 or 2 working girls. Fairfield, near bus. Phone 5-3766.

LARGE FRONT ROOM, COOKING facilities. Twin beds, $32, or single $25. Everything supplied. 2-4315.

WARM ROOM, HOME PRIVILEGES (elderly lady), non-drinker. 7-3393.

BED-SITTING ROOM — KITCHEN, working person preferred. 1124 Fort.

LARGE, NICELY-FURNISHED BEDsitting room with sink and cupboards. In Esquimalt. 2-8864.

WELL-FURNISHED BED-SITTING room, electric appliances. 316 Moss Street. Phone 5-1756.

$15 MONTHLY AND UP. LARGE rooms, Bus at door, Cedar Hill. Working people only. 5-1595.

BED-SITTING ROOM — KITCHENette, private bath, main floor. 725 Kings.

HOUSEKEEPING ROOM, THREE minutes to town; working man. 958 Mason.

WARM ROOM, QUIET WORKING girl. Kitchenette, electric range. 3-6067.

LARGE, BRIGHT, WELL-FURnished, clean. All found. 232 Superior.

$9 WEEKLY. WARM ROOM, SEParate kitchenette, complete. 3-1865.

HOUSEKEEPING ROOM TO RENT, $30, furnished. 4-1919.

BRIGHT ROOM, ALL FOUND, 439 Superior.

WARM BED-SITTING ROOM, working man preferred. 3-1435.

FURNISHED HOUSEKEEPING room, central heat. Phone 4-2484.

COSY ROOM, MAIN FLOOR, Murphy bed. 1157 Johnson.

HOUSEKEEPING ROOM, YORK Hotel, city centre. 711 Johnson.

CLEAN FURNISHED ROOM, CLOSE in. Ladies only. 4-7730.

COZY ROOM, CLOSE IN. 3-0200. 1130 View St.

40 FLATS AND APARTMENTS TO RENT, FURNISHED

SEAFRONT
Three-room suite with sunroom, unobstructed sea view; completely furnished, electric stove and refrigeration, telephone; $120 per month; adults only. 2-2655.

WARM, COMFORTABLE, COMpletely-furnished duplex for rent, by the week; everything supplied including dishes, linen, refrigerator, etc. Phone 4-6330.

WARM, THREE-ROOM SUITE, available Oct. 9, near beach and bus, $90 per month. Adults. Twin Cedars. 1280 Newport. 3-5411.

LARGE BED-SITTING ROOM AND kitchenette, own facilities and entrance, $45; also bachelor suite, $35. 3-0767.

THREE-ROOM SUITE WITH BATHroom, electrical conveniences; children welcome. 840 Craigflower Road.

1 AND 2-BEDROOM UNITS, AUTOmatic heat, all found, from $18 per week; monthly rates available. Edgewater Autocourt, 8-9082.

3-ROOM, ALL FURNISHED INcluding fuel, light and water, $40 a month in Langford district. 8-1017.

DE LUXE MODERN SUITE, DAY, week, month. Close to downtown, Buildings, park. Optional T.V. Thunderbird. 4-0632.

CLEAN, 2-ROOM SUITE, HEATED, hot and cold water, no children, $30, non-drinkers only. Acorn Apts. 845 Princess. 5-1157.

NEAR BUILDINGS, SELF-CONtained, newly furnished 3 rooms, bath, own entrance. $70. Mr. St. Clare. 8-1613 (daytime).

NICELY FURNISHED, SMALL 1-bedroom duplex, possession Oct. 5. Rent $55. Suitable for a couple. No children. Box 1823, Victoria Press.

ISLAND AUTO COURT
One and two suites, winter rates. 8-2151.

$45—TWO LARGE ROOMS; GAS, sink, use of phone, refrigerator, washer. 1264 Gladstone. 2-9449.

CAMBRIDGE MOTOR COURT—Suites available, reasonable winter rates.

BED-SITTING ROOM, KITCHEN. Gas stove, refrigerator, sink. Working people $35. 2-6859.

3-ROOM SELF-CONTAINED SUITE. 1495 Fort St.

CLOSE IN, 2-ROOM SUITE, RENT $35. 820 Balmoral.

4-ROOM SUITE, FURNACE HEAT, refrigerator. 4-9876. 140 Joseph.

BED-SITTING ROOM, KITCHEN, partly furnished. 906 Cook. 2-1939.

40 FLATS AND APARTMENTS TO RENT, FURNISHED

WARM 3-ROOM SUITE — HEAT and light supplied. 1157 Johnson.

ESQUIMALT—FURNISHED SUITE. 485 Lampson. 4-8232.

40A FLATS AND APARTMENTS TO RENT, UNFURNISHED

HEDINGLEY APTS.
Very spacious, 2-bedroom suites, available November 1; automatic laundry, etc.; $120.
View these de luxe suites NOW and choose your own decorating colors.
CARNARVON PARK OAK BAY
BROWN BROS. AGENCIES LTD.
1125 BLANSHARD STREET 4-5741
Or Jack Vaio, 3-0805

The Camdora
1301 Pandora Avenue — Three-room suites with all modern conveniences, including wall-to-wall carpets, refrigerator, electric range, T.V. outlets, laundry, automatic heat and hot water, storage and parking facilities; Walking distance of town. $82 month.
P. R. BROWN & SONS LTD.
1112 Broad Street Phone 4-7171

MONTREAL TRUST CO.
1111 Government St. 2-5135
723 FIELD STREET
For rent, immediate possession, a three-room suite on ground floor at $59.00 per month. Also, on second floor, a three-room suite at $55.00 per month. This apartment is located six blocks north of the Bay just off Douglas Street.
35 LEWIS STREET
For rent on first floor, three rooms and bath. Gas, wood and coal combination range in kitchen, furnace heat shared with other tenant. Available November 1st. Rent $45.00 with garage.

LAMPSON STREET—Three-room, ground floor suite equipped with oil space heater. Wired for range. Immediate possession. $50 per month.
LELAND APARTMENTS—Bay and Douglas. One and two-bedroom suites. Walking distance to town. $59.50 and $69.50 per month. See caretaker, Suite No. 15.
SHARLSTON APARTMENTS—Large one-bedroom suite available now. Good bus service and near excellent shopping centre. $80 per month.
Contact Rental Department
KER & STEPHENSON, LIMITED
4-4127

ON THE SEAFRONT
De luxe—Oak Bay. We have this lovely 2-bedroom suite, featuring full-sized living room, spacious kitchen, carpeted throughout, 4-piece Pembroke bathroom. Monthly rental $115. Contact I. V. Saunders at 2-8217 days, nights or Sundays.

$50 — ROOMY, NICELY DECORated suite available Oct. 15. Garage if required. 84 Parkdale Apartment, 3396 Douglas St. 5-4851 or apply Suite No. 3.

IMMEDIATE POSSESSION — 4-room well-heated suite in Oak Bay. Refrigerator, gas range. Excellent view. 2-1832 between 9 a.m. and 5 p.m. or 2-7642 after 5 p.m. for appointment to view.

MODERN, FOUR-ROOM, SELF-contained, hot-water heated suite. Wall-to-wall carpet, gas range. No children. $70 per month. 3293 Douglas. Phone 3-1625 or 9-2813.

UPPER FOUR-ROOM SUITE IN duplex. Gorge district, five minutes by car from city centre. $55 per month, garage $5 extra. Hot water heated, domestic hot water and gas range. Adults only. Stewart Clark & Co. 5-2481. To view phone 4-2552.

CREST APARTMENTS, MODERN three-roomed apartment, ground floor. Equipped with electric stove, refrigerator, T.V. outlet, laundry facilities. Well heated. Available Nov. 1. Adults only. $75 per month. Pemberton, Holmes Ltd., 1002 Government St. Phone 4-8124.

DICKIE & CO.
Close in, 2½-room suite, separate toilet, gas range, sink, etc. $41, heat and electricity included. Working adults only. 2-4312, eves. 3-3640. Dickie & Co. Realty, 833 Fort.

6 ROOMS SELF-CONTAINED. MAGNIFICENT VIEW. $90 PER MONTH. INCLUDES HEAT, HOT WATER, LAUNDRY, ELECTRIC STOVE AND REFRIGERATOR. AVAILABLE AFTER OCTOBER 15. 2-3933.

YATES ST. BACHELOR SUITE, self-contained, ground floor, wood range. $30 per month.
The B.C. Land & Investment Agency Ltd.
922 Government St. 4-4115

SELF-CONTAINED SUITE, LIVING room, bedroom, kitchenette, bathroom, sunroom, also 2-bedroom suite, both with electric range, refrigerator, heat and hot water, clean, high Quadra, adults. 3-0807.

AVAILABLE OCTOBER 15. TWO-room basement suite, heated, electric range, near bus, $45, suitable for business couple. 4-8705, after 6 p.m.

SEAFRONT OAK BAY
Ground floor 3-room suite with sun room overlooking beach, wall-to-wall carpet, hot water heat, electric kitchen. Phone 2-3555.

SEACROFT APTS. 1438 BEACH Drive. Spacious four-room suite. Top floor, sea view, $100 per month. Adults only. Phone 5-4027 or 2-7384.

40A FLATS AND APARTMENTS TO RENT, UNFURNISHED

BERKELEY APARTMENTS, 1019 Rockland, close in, 2-bedroom suite, all modern conveniences, refrigerator, electric stove; October 1, $88. Apply Suite 1. 2-3955 or 4-5811.

LINDEN AVE. THREE ROOMS UPstairs. Heat, electricity, refrigerator, laundry. $65. Phone C. G. Owen. 3-9353 or 2-9701.

SMALL BACHELOR SUITE—ELECtric kitchen, fireplace, private bath, $50. Phone 2-4079. Close to bus. Two miles from town.

OCT. 15, AVAILABLE THREE rooms, self contained, TV wired, Apartment block, Cook Street. $65. Adults. 4-8614.

THREE-ROOM LOWER SUITE, private entrance, stove, heat, light and water supplied, suit working couple. 9-3726.

UPPER HALF OF DUPLEX, SELF-contained, private entrance and heated, $60 per month. Bayne & Toder Agencies Ltd. 2-1121.

CLEAN, SELF-CONTAINED 3-room suite, automatic heat and hot water, garage, adults, $30. 2664 Blanshard, Hillside entrance. 2-2478

MODERN BACHELOR SUITE—Electric stove, refrigerator, private bath, use of laundry, in heated block. Hillside-Cook area. 3-0284.

AVAILABLE OCT. 15 — THREE-room suite, TV wired, adults, $65. Garage or parking. Cook Street. 4-8614.

FAIRFIELD — THREE-ROOM, UPstairs, self contained suite, sink, hot water. $42. 3-0642.

AVAILABLE 3-ROOMS AND BATHroom, electric stove, $57 per month. Phone 4-2202.

LARGE, SELF-CONTAINED TWO-room suite, baby welcomed. Apply Suite 1, 114 Ontario. 3-7471.

2-BEDROOM SUITE—HOT WATER and heat provided, immediate occupancy. Langford. Adults. 8-2516.

BACK OF PARLIAMENT BUILDings. Front suite, private bath and range. $50. 7-3089.

NEAR WORK POINT BARRACKS—Newly decorated four-room suite, available Oct. 1. 2-3761.

AVAILABLE NOW — TWO-ROOM front suite; clean, cheerful; suit couple. 3-2636.

MODERN WARM SUITE, $45. Heat and hot water supplied. Adults. 3-0545.

BRIGHT 3-ROOM SUITE, GAS range, hot water. Bay at Government St. $35. 7-3036.

FRONT SUITE, 2 ROOMS AND kitchenette. Adults. Phone 4-3461. Danescourt Apartments.

4-ROOM SUITE, PARTLY FURnished, self contained. $50. 442 Gorge Road East.

QUIET, WARM, CLEAN, 3 ROOMS self-contained. (Apartment block.) $55. Adults. 9-4371.

3-ROOM SUITE, ALSO 2 ROOMS. 440 Bay St. 4-3750 after 12 noon.

2 OR 3-ROOM SUITE WITH KITchenette. 5-2254.

$40-$75. CHILDREN ACCEPTED. Rentals Unlimited. 2-3544.

3-ROOM SUITE, PRIVATE ENtrance. Working couple. 2-2595.

SELF-CONTAINED THREE-ROOM on the Gorge. $45. 2-4458.

THREE-ROOM SELF-CONTAINED suite. $47.50. After 5.30 p.m., 4-5915.

40 B FLATS AND APARTMENTS TO RENT, Furnished or Unfurnished

ATTRACTIVE 3-ROOM SUITE — Central Park vicinity, working couple only. 3-6931.

FURNISHED OR UNFURNISHED two-room suite to rent. Close in. Child welcome. 2-8668.

41A FLATS AND APARTMENTS WANTED UNFURNISHED

FIVE-ROOM APARTMENT OR duplex, Rockland or Oak Bay district; ground floor. Box 1276 Victoria Press.

TWO-BEDROOM SUITE; MODERN conveniences, heated, close in. 4-6632.

41B FLATS AND APARTMENTS WANTED, Furnished or Unfurnished

QUIET ELDERLY ENGLISH LADY with limited means, would like to share accommodation. Box 1839, Victoria Press.

42 HOUSES TO RENT FURNISHED

GONZALES DISTRICT. MAGNIFIcent view of Straits. Delightfully furnished house. Oil heated. Adults only. Available for six months. $115.00 per month.
OAK BAY—Available November 1, to March 31. Prefer middle-aged couple. $90.00 per month.
PEMBERTON HOLMES LTD.
1002 Government St. Phone 4-8124

4-BEDROOM BUNGALOW, FULLY-furnished, oil heat. Right on bus line. Available first week in Oct. $115 per month. Swinerton's. 3-7181.

ATTRACTIVE TWO-BEDROOM DUplex. View of sea and mountains, in secluded location; large knotty pine rumpus room with fireplace. Oil-O-Matic heating, drive-in garage; available Oct. 1. Hagar & Swayne Ltd. 4-0531.

$45—DUPLEX, 3 ROOMS, BATHroom, some furniture. Large garden, fruit trees. 2858 Rose at Topaz.

42 HOUSES TO RENT FURNISHED

FULLY FURNISHED COTTAGE Includes dishes, linen, refrigeration, excellent cooking facilities, garage. One block to school, 10 minutes to city centre. On two bus lines. 4-6330.

FIVE-ROOM BUNGALOW, AUTOmatic oil heat; panoramic views; vacant and immaculate throughout; 20 miles from Victoria on good highway; $80 per month. Hagar & Swayne Ltd., 4-0531.

965 LAKEVIEW, 6 ROOMS, OIL heat, $90.
212 Douglas, 3 rooms, $70.
Heisterman and Co. 1121 Blanshard 3-4161.

COMFORTABLE 1 AND 2-BEDroom bungalows Donegal Motor Court. 8-2824.

FAIRFIELD, TWO-ROOM FURnished clean cottage, $9 weekly. 3-1868.

2 BEDROOMS, BEACH DRIVE; for winter months. Adults. 3-1205.

ATTRACTIVE BUNGALOW, AUTOmatic laundry facilities. 8-2442.

42A HOUSES TO RENT UNFURNISHED

FOR RENT, OAK BAY NORTH—Beautiful ranch-type, view home, 6 rooms plus; ideal for professional or retired couple, 1-2 years' lease; rent $150 per month with desired 3 months' rent in advance. 3-1891.

1658 CLARE STREET, COMPACT two-roomed, heated, ground floor duplex. Gas stove. Available immediately, $40 per month.
PEMBERTON, HOLMES LTD.
1002 Government St. Phone 4-8124

OFF TILLICUM — FIVE-ROOM bungalow, wood range and heater. Adults. $50 per month. The B.C. Land & Investment Agency Ltd. 922 Government St. 4-4115.

2-BEDROOM HOUSE IN LANGford. Excellent condition. Large lot. $65.00 per month. No children. Phone Johnston and Co. 5-2471.

UPPER 6-ROOM DUPLEX—GAS stove, automatic heat and water, garage. Near Buildings. Newly decorated. 460 Superior. 4-4071.

3-ROOM DUPLEX WITH FULL basement. Oil furnace and electric range. Enquire at 726 Cloverdale.

UP-AND-DOWN DUPLEX, 1820 Oak Bay Ave., near school and stores. Fisher, 975 North Park, 5 to 7.

COTTAGE, 4 ROOMS, HOT-WATER heating; Ten Mile Point; secluded home for elderly or middle-age couple. 7-1400.

3-ROOMED OLDER-TYPE HOUSE, $60. Close Quadra. Steady, reliable tenant. Phone 4-7815.

METCHOSIN DISTRICT — THREE-room cottage, shower, toilet, $30. 8-3484.

SIX ROOMS WITH BASEMENT and furnace, close to bus, $65, with option to buy. 3-0281.

FOUR-ROOM COTTAGE, LANGford, combination range, $50. 8-2616.

SIX-ROOM HOUSE, $70 PER month. 1347 Basil. Apply 1203 Hillside.

42B HOUSES TO RENT FURNISHED OR UNFURNISHED

HOUSE, FURNISHED OR UNFURnished, near Naden. Phone 5-2821.

43 HOUSES WANTED TO RENT FURNISHED

WANTED 4-ROOM HOUSE OR suite by October 15th. Adults. 2-1370 after 5.

43A HOUSES WANTED TO RENT, UNFURNISHED

NOV. 1ST FOR RESPONSIBLE couple. No children. Box 1263, Victoria Press.

SMALL 4-ROOM HOUSE, REquire stove; James Bay; $20 to $30 month. 3-9449.

LARGE HOUSE SUITABLE FOR two families, preferably Oak Bay. 4-4232.

HOUSE OR DUPLEX WANTED. Rentals Unlimited. 2-3544.

43B HOUSES WANTED TO RENT, FURNISHED OR UNFURNISHED

WANTED SIDE-BY-SIDE DUPLEX, with two fair-sized bedrooms and good-sized living room. Reply to Box 1728, Victoria Press. No agents.

44 HALLS, STORES and OFFICES TO RENT

THREE-STORY BUILDING, 8,100 square feet, modern office for 6 employees main floor; zoned for light industry; lease available, $210 per month. The B.C. Land & Investment Agency Ltd., 922 Government Street. 4-4115.

STORE, 1258 ESQUIMALT ROAD, on lease. Well situated. Call Mr. Hepburn, 4-8124; eves. 3-7039.
PEMBERTON, HOLMES LTD.
1002 Government Street

STORE FOR RENT—565 JOHNSON Street, $100 per month. Brown Bros. Agencies Ltd., 4-5741 or Jack Vaio, 3-0805.

MODERN SHOP IN CITY, SUITable for professional people or offices. Apply 851 Pandora Avenue.

MODERN OFFICES
Stobart Building, 745 Yates. Elevator and janitor service. 4-5541.

1,000' WAREHOUSE SPACE, NEW, 660 Discovery. 5-4713.

44 HALLS, STORES and OFFICES TO RENT

TWO-ROOM FRONT SUITE, ONE flight up. City centre. Low rent to good tenant. 3-9151

TRY NEWSTEAD HALL FOR SIZE, every convenience 5-5529

45 MISCELLANEOUS TO RENT

UP TO 450 CHAIRS FOR RENT. 13c per chair per day including transportation both ways. 2-3811.

FOR RENT, GOOD GARAGE AT 412 Dallas. Immediate. 3-6549.

47 CARS FOR SALE

BARGAIN PRICES AT ROAF MOTORS LTD.
THE EASIEST PLACE IN TOWN TO DEAL

BEST BUY OF THE WEEK
1953 BUICK Sedan, radio and heater; low mileage $1695
1946 AUSTIN Sedan $295
1949 Austin Sedan, radio and heater 395
1950 AUSTIN Sedan 425
1946 BUICK Sedan, radio and heater; very clean 595
1952 BUICK Sedan, radio, heater 1,695
1946 CHEVROLET Sedan, excellent low-cost car 595
1948 CHEVROLET 2-door 695
1949 CHEVROLET Sedan (one owner) 865
1950 CHEVROLET 2-door Sedan 895
1951 CHEVROLET Sedan 1,095

CADILLAC
1951 COUPE DE VILLE, automatic; radio and heater, power windows and seat 2,395

CHRYSLER
1955 WINDSOR Sedan, powerglide, power steering and brakes, radio and heater; 15,000 miles 3,295
1947 CHRYSLER Club Coupe, automatic drive, radio, heater 795
1951 CONSUL Sedan, exceptional 795
1954 CONSUL Sedan 1,195

7-PASSENGER
1948 DODGE 7-Passenger Sedan, worth much more than 200
1950 DODGE Sedan, clean car 965
1951 DODGE Sedan 1,065
1952 DODGE Club Coupe, Compare this 1,083
1952 DODGE Coronet Sedan, automatic 1,395
1955 DODGE Sedan, Powerflite 1,995
1954 DODGE Royal Sedan, automatic, radio, heater 2,295
1946 FORD Tudor 495
1948 FORD Sedan 595
1949 FORD Sedan 695
1950 FORD Sedan 847
1952 FORD Tudor, radio and heater; very low mileage 1,295
1947 HUDSON Sedan, good condition 399

METEOR HARDTOP
1955 CROWN VICTORIA, automatic transmission; radio, heater, whitewalls, continental kit; cost/new $4,100 2,895
1955 METEOR 2-door 1,975
1949 MERCURY Sedan 699
1947 MERCURY Sedans, 4 to choose from $375 to 499
1949 MONARCH Sedan, radio, heater 595
1947 MONARCH Club Coupe, 41,000 original miles; recent motor work 595
1950 MORRIS Oxford Sedan 495
1951 NASH Sedan, radio and heater 1,199
1954 NASH Rambler Sedan 1,749
1947 OLDSMOBILE Tudor 595
1947 PLYMOUTH Sedan, radio and heater 475
1948 PLYMOUTH Sedan 695
1950 PLYMOUTH Sedan, good mechanically: a real buy 565
1951 PLYMOUTH Sedan 1,050
1954 PLYMOUTH Belvedere Hardtop 1,695

Transportation Special
1941 PLYMOUTH Sedan, reconditioned motor, new brakes, new tires, steering overhaul, clutch relined 350
1946 PONTIAC Sedan 345
1948 PONTIAC Sedan 525
1949 PONTIAC Sedan, radio and heater 749
1951 PONTIAC Sedan, radio and heater 1,095
1953 PONTIAC 2-door Sedan 1,375
1948 ROVER Sedan 795
1947 STUDEBAKER Starlight Coupe 550
1949 STUDEBAKER Sedan, radio and heater 745
1953 STUDEBAKER Champion Sedan, automatic; very clean car 1,595
1949 VANGUARD Sedan 395

ROAF MOTORS LTD
YOUR DODGE, DE SOTO AND DODGE TRUCK DEALER
CORNER YATES AND COOK
Phone 4-7196 Open Evenings

TRADE-INS ON THE AMAZING VOLKSWAGENS
Checker Buy
1954 PONTIAC Sedan. Automatic, power steering, custom radio, heater. Remarkable condition. Price $1,895
1953 FORD Customline Sedan, air conditioner $1,395
1951 CADILLAC Hardtop Coupe. Jet black, whitewalls, fully equipped $2,595
1952 AUSTIN A40. Ivory $495
1950 PLYMOUTH Sedan $895
1952 PACKARD Sedan. Very nice condition $1,295
1951 CHEVROLET Fleetline Sedan. Equipped $1,095
1951 BUICK Dynaflow $1,295
1947 MERCURY Sedan $495
SEE THIS!
1936 CHEVROLET Coupe. Excellent engine, etc. $150
1950 PREFECT. Very good mechanically $175

COMMERCIALS
1955 STUDEBAKER, ½ Ton. Radio, heater, overdrive, canopy. Very low mileage $1695
1953 FORD ½ Ton $895
1951 CHEVROLET Sedan Delivery $995

SPEEDWAY MOTORS
951 YATES ST. 5-2415
OPEN TILL 9 P.M.

SPECIAL
1940 BUICK COUPE $195; 1954 Hillman Commer pickup, $795; both cars mechanically good and ideal for light delivery and hunting. Chet Dowman's Service Garage, 724 Johnson St. 3-1411 eves. 4-4897.

1948 OLDSMOBILE DE LUXE sedan, grey, in excellent condition. Heater, radio, spotlight. $695 with very generous terms to responsible party. This is a private sale. Phone 4-2138.

Late 1950 Pontiac. ORIGINAL OWNER LADY DRIVER. 36,500 miles. Heater and defroster. Good tires. Turn signal lights. Phone 4-9253.

SELLING? TRY ART'S CARS BURNSIDE AND HARRIET. 3-8302

47 CARS FOR SALE

OLSON'S
Victoria's Dependable Automobile Dealer

CLEARANCE SALE
1955 PLYMOUTH Club Sedan. Powerflyte transmission, radio, air conditioner, turn signals, back-up lights. This beautiful Belvedere model for only $2499
1955 PLYMOUTH Suburban. Low mileage, condition as new. Radio, heater $2499
1954 DODGE Mayfair Sedan, Powerflyte transmission, tutone paint, spotless custom interior, upholstery $1899
1953 DODGE Sedan, an immaculate car with radio, heater $1599
1952 PLYMOUTH Sedan. An outstanding car with radio and heater. Top value $1299
1951 CHEVROLET Coupe. Heater, radio, very clean condition, runs like a top, only $999
1950 METEOR Sedan. Maroon, a well-cared-for car, in excellent condition $999
1950 PONTIAC Tudor. Smart tutone finish, heater, an Olson special $699

ONLY AT OLSON'S
1-YEAR Guaranteed USED CARS
12 MONTHS OR 12,000 MILES

CHEAPIES
1949 OLDSMOBILE Sedan. Radio, heater. Excellent body and upholstery $599
1949 ANGLIA Sedan. In very good running order $199
1949 THAMES Panel. Small shopkeeper's special $149
1948 CHEVROLET Sedan. Very clean $399
1947 PLYMOUTH Sedan. A dependable buy $499
1947 FORD Sedan. Mechanically good $299
1946 MONARCH Sedan. "Ride like a king" for $399

JACK POT
1953 CHEVROLET, radio and heater.
LOOK!! $1199

DRIVEAWAY
1948 WILLYS ½-Ton Express, very nice condition, truly dependable. $399

TRUCKS
1955 FARGO ½-Ton. Very low mileage, top shape $1599
1954 FARGO ½-Ton Panel. Very clean $1499
1953 FORD ½-Ton Pickup. Ready for work $1299
1951 CHEVROLET Panel. Very low mileage $999

You'll Find Your BEST BUY Always at OLSON'S Drive-In Used Car Supermarket
1036 Yates 4-1147
Open Till 9.30 p.m.

MIDTOWN AUTO SALES
737 Yates (Opposite Atlas) 2-2241
47 OLDSMOBILE Convertible $545
56 DODGE Suburban 4-Door. Pushbutton drive $2,995
54 FORD Automatic. Radio, heater. Immaculate condition $1,795
50 AUSTIN A40 Sedan $445
52 MG Roadster radio, heater, rebuilt motor $1,295
52 FORD Tudor $1,195
51 CHEVROLET Tudor, customized, radio heater $995
51 AUSTIN Sedan $495
50 METEOR Tudor $795
47 MERCURY Sedan $295
47 CHEVROLET Tudor $495
50 FORD ½-Ton Pickup, nice condition $745
52 CHEVROLET Sedan Delivery $995
MANY MORE TO CHOOSE FROM
See Earl or Norm
Open 9 to 9—Trade UP or Down
We Buy Cars for Cash 2-2241

1952 PONTIAC DE LUXE SEDAN in excellent condition. Heater and four new tires. $1,295 and can give very easy terms on approved credit. Private. Phone 4-2138.

1952 PLYMOUTH 2-DOOR SEDAN. Owner driven, in excellent shape; mileage under 25,000. Heater, radio, also 2 snow tires. $1,200. May be seen by appointment. Phone "Yorkshire Trust," 4-0514, week days.

CLEAN 1951 CHEVROLET. HEATer, custom radio. $995. Can be seen at 2554 Cadboro Bay Road. 7-2787.

FORCED TO SELL—1948 MERcury sedan, good running order, excellent tires, radio and heater, $395, or best offer. 2-8196.

NOTHING DOWN AT ART'S, BURNSIDE AND HARRIET. 3-8302.

47 CARS FOR SALE

NATIONAL MOTORS

VICTORIA'S HIGHEST TRADERS

FOR THE BEST IN USED CARS IT'S NATURAL TO GO TO NATIONAL

LOWEST PRICES IN TOWN

55 PLYMOUTH Station Wagon. Custom heater, defroster. Was $2,495 now $2295

56 FORD Custom 4-Door. Heater, turn signals, windshield washer. Was $2,495 now $2295

56 CHEVROLET Tudor. Automatic, heater, turn signals, 23 miles. Was $2,595 now $2395

55 PLYMOUTH Club Coupe. Radio, heater, tutone, turn signals whitewalls 7,900 careful miles. Was $2,395 now $1995

55 PONTIAC Station Wagon. Heater, turn signals. Was $2,595 now $2395

55 CHEVROLET 4-Door. Heater, turn signals. Was $2,095 now $1795

55 FORD V8 Sedan. Heater, turn signals. Was $2,095 now $1825

55 FORD Custom Sedan. Heater, turn signals, seat covers. Was $2,095 now $1825

55 FORD 2-Door. Heater, seat covers. Low mileage. Was $2,195 now only $1875

No Monthly Payments till Nov.

Life Insurance on All Time Contracts

6,000-Mile, 6-Month Warranty

52 MONARCH. Radio, heater, two-tone tan brown. Was $1,495 now $1295

52 STUDEBAKER 4-Door. Heater, radio. Was $1,195 now $795

53 PONTIAC Fordor. Heater. Was $1,395 now $1395

53 METEOR 4-Door Sedan. Custom radio, heater, automatic. Was $1,745 now $1595

54 FORD Custom 4-Door. Heater, defroster. Was $1,795 now $1595

1951 DODGE Coronet. Heater, radio, hard-top, turn indicators. Was $1,395 now only $1195

1952 FORD Custom Coupe. Heater and radio. Two-tone blue and tan. Was $1,395 now only $1195

1953 CHEVROLET 2-Door. Heater, radio and turn indicators, low mileage. Was $1,595 now only $1445

1950 MERCURY 4-Door. Heater and turn indicators. Was $1,095 now only $895

1951 MONARCH 4-Door Sedan. Dark green color, heater, radio, overdrive and seat covers. Was $1,345 now only $1095

1951 BUICK Roadmaster. Custom heater, turn indicators, Dynaflow, seat covers, white wall tires. Low mileage. Was $1,795 now only $1495

1950 PONTIAC 5-Passenger coupe. Heater. Was $995 now $695

1951 FORD convertible. Heater and radio, customized. Lime green and black. Was $1,095 now $895

TRUCKS

55 FORD ½-Ton Pickup. Heater, automatic transmission $1875

53 FORD F800, cab and chassis, 900x20 10-ply tires, 5-speed transmission, 2-speed axle, new paint. Mechanically good $2195

55 FORD ½-Ton Pickup. Low mileage $1850

54 FORD ½-Ton Pickup. Low mileage. Good condition $1350

52 FORD ½-Ton Pickup. Was $895. Now $645

Lowest Dollar Difference at NATIONAL MOTORS

819 Yates
848 Yates
4-8174

MORRISON Chevrolet-Oldsmobile LTD.

OUTSTANDING OCTOBER SPECIALS NOW!

47 FORD 2-Door. Heater $195
48 DODGE Sedan. Heater $445
51 MORRIS Minor Convertible. Heater $495
51 MORRIS Oxford Sedan. Heater $595
49 DODGE Coupe. Heater $795
51 ROVER Sedan. Heater $795
50 CHEVROLET De Luxe Two-Door. Heater $995
53 ZEPHYR Sedan $1145
54 ZEPHYR Sedan $1295
53 CHEVROLET Sedan. Heater $1395
53 FORD Sedan Customtrim, automatic transmission, heater $1545

EASY TERMS and no monthly Payments Until Mid-Nov.

53 CHEVROLET Bel Air Sedan. Heater $1545
54 FORD 2-Door Heater $1545
53 PONTIAC De Luxe Sedan. Heater $1595
54 CHEVROLET Sedan. Heater $1595
53 DODGE Regent Sedan. Heater $1595
54 CHEVROLET 2-Door. Radio and heater $1595
54 CHEVROLET Sedan De Luxe, heater $1645
51 OLDSMOBILE "98" Coupe. Heater $1645
52 OLDSMOBILE Sedan. Radio and Heater $1595
54 CHEVROLET 2-Door De Luxe. Heater $1695
54 CHEVROLET De Luxe Sedan, Powerglide, heater $1775
55 PLYMOUTH Sedan. Radio and heater $1745
54 PLYMOUTH Savoy Sedan. Heater $1595

30-DAY EXCHANGE 6-MONTH WARRANTY and many other BUYERS' PRIVILEGES

54 CHEVROLET Two-Door De Luxe. Heater $1695
53 CHEVROLET Bel Air Sedan. Heater $1845
53 CHEVROLET Station Wagon. Heater $1895
55 CHEVROLET Sedan. Heater $1895
53 OLDSMOBILE "88" Sedan. Hydramatic, heater $2095
55 CHEVROLET Two-Door De Luxe V-8. Heater $2095
55 CHEVROLET Bel Air Sedan "8," Heater $2295
55 PLYMOUTH Hardtop Coupe. Radio and heater $2395
55 DODGE Mayfair Hardtop Coupe. "8," heater $2395
53 OLDSMOBILE "98" Sedan, Hydramatic, power steering, radio and heater $2495
55 MONARCH Sedan. Automatic transmission, radio and heater $2595
56 FORD Fairlane 2-Door. Automatic transmission, radio and heater $2695

VICTORIA'S BUSIEST DEALER

MORRISON Chevrolet-Oldsmobile LTD.

940 YATES 3-1108

Chevrolet - Oldsmobile Cadillac

K-M MOTORS 1116 YATES

51 STUDEBAKER "Starlight" Coupe. A very popular model. Very reasonable. Price only $999
56 DODGE Tudor Suburban. Custom radio, air conditioner. Low mileage. As new. Save at $2899
50 FORD Convertible Coupe. Excellent motor. Custom radio, heater. Near new whitewalls. A buy at $899

See These Beauties Today

56 Hillman Minx Sedan	$1,599
56 Dodge Station Wagon	$2,899
53 Oldsmobile "98" Sedan	$2,399
51 De Soto Fordor Sedan	$1,499
50 Vauxhall "6" Sedan	$599
49 Austin A40 Sedan	$399
49 Oldsmobile Sedan	$799
48 Monarch Sedan	$299
52 Pontiac Sedan	$1,099
52 Chevrolet Sedan	$999
49 Ford Sedan	$599
49 Chevrolet Sedan	$699
49 Anglia Coach	$199
55 Chev. Powerglide, ½-Ton	$1,649

MORE TO CHOOSE FROM

Open Evenings Phone 2-5822

855 Douglas Street. Phone 3-2131

To Our Friends:

SORRY

ALL OUR SALE CARS GONE

We Apologize to Those Customers Who Came Late

HOWEVER

Since our 1957 cars are arriving earlier than expected, we offer one or two more good buys for you. But this offer definitely closes this weekend.

SINCERELY

Tilden-Rent-A-Car
855 DOUGLAS ST.
PHONE 3-2131

1951 CUSTOM FORD COUPE. Radio, heater. Very clean. Accept small car as part payment. 4-2034.

PLIMLEY CAR CENTRE

EVERY SEASON PROVIDES A GOOD REASON FOR BUYING A BETTER CAR

BUT FALL IS BEST OF ALL

because after Fall comes Winter and there is no other season of the year when owning a dependable car is so important as in Winter. See these Winter-Ready cars now!

1954 VANGUARD Estate Wagon. Ideal dual purpose unit for economical transportation 1448
1955 PREFECT Sedan. A nice little car at a low price $1047
1956 AUSTIN Sedan. 9,000 miles. Save over $300 on this one $1496
1951 STUDEBAKER Champion Sedan. Maroon in color. Reconditioned $993
1953 STUDEBAKER Commander Sedan. Automatic transmission $1689
1953 METEOR Sedan. Low mileage. Beautiful condition $1488
1953 DE SOTO Sedan. Automatic. Clean, well kept. recommended $1888
1956 DODGE 4-Door Sedan. Low mileage, tip-top shape. A real buy at $2195

THE PLIMLEY WRITTEN GUARANTEE AND ALL TIME PAYMENT PLANS INCLUDE

LIFE INSURANCE
TOWING AND ROAD SERVICE
ACCIDENT PROTECTION POLICY
TRAVEL EMERGENCY CREDIT
PERSONAL ACCIDENT INSURANCE

ALL AT NO EXTRA COST TO YOU

DRIVE IN TODAY DON'T DELAY

Make Your Deal and Drive Away

PLIMLEY CAR CENTRE

LIBERAL TRADES—LIBERAL TERMS

1010 Yates St.
2-9121

SHOP WITH NICHOLLS AND SAVE DOLLARS

56 CHEVROLET Tudor Sedan, 4,500 miles $2245
55 RAMBLER, pulmanized $2145
54 BUICK Special Sedan, dynaflow $2295
56 METEOR Station Wagon Tudor, automatic, radio, heater $2995
55 BUICK "Hardtop," standard transmission. DOWN $875
54 CONSUL Sedan $1195
53 AUSTIN Somerset $945
54 OLDSMOBILE Hydramatic Sedan, radio $2450
51 BUICK Roadmaster, dynaflow, radio, heater. Down $545
49 PLYMOUTH Sedan. Down $275
49 PONTIAC, radio, heater. Down $265
49 PLYMOUTH Station Wagon. Down $375
47 PONTIAC Sedanette. Down $190
40 CHEVROLET Sedan. Clean car. Only $145
48 AUSTIN A40. Down $85
47 HUDSON Convertible. Down $225
47 LINCOLN Five-Passenger. Down $175
38 PLYMOUTH Coupe. Radio, heater $125

1030 YATES 5-4622
MIDTOWN AUTO SALES LTD.
TRADE UP OR DOWN

BROWNE-WILKINSON
New and Used Cars
AUTO SALES LTD.
847 Yates Street 2-7471

55 Monarch Sedan	$2,495
55 Pontiac Hardtop Coupe	2,495
55 Ford Tudor	2,275
55 Dodge "Regent" Sedan	2,195
51 Monarch Sedan. Special	795
50 Prefect	165
49 Cadillac Sedan	1,895
51 Ford Coupe	1,025
50 Monarch Sedan	1,050
51 Meteor Sedan	895
50 Meteor Sedan	795
49 Dodge ½-Ton Pickup	495
47 Kaiser Sedan	325
47 Mercury ½-Ton Panel	285
50 Austin A-40 Sedan	350

Kwik Kash 4 Kars
Trade Up—Trade Down
Art, Ted and Daddy Ganner or Jack Gwilt

'54 CHEVROLET DE LUXE SEDAN, like new, only 10,000 miles. White walls, seat covers, power glide and steering, directional signals. 4-4380. 3430 Mayfair Drive.

NOW IS THE TIME TO BUY A BETTER CAR FOR FALL AND WINTER

HERE IS THE PLACE

GLADWELL'S FALL CLEAN-UP SALE

FOR WINTER DRIVING FREE ANTI-FREEZE ON ALL "SAFE - BUY" WINTERIZED CARS

A "SAFE - BUY" USED CAR IS RECONDITIONED TROUBLE FREE AND READY TO GO!

1956 CONSUL Sedan. Black. $1495
1954 FORD Fordor. Customline. Radio and heater. Blue and white. $1595
1953 ZEPHYR. Light green. Green leather interior. Heater. $1095
1953 MERCURY Fordor Sedan. Automatic, radio and heater. $1650
1953 CONSUL Fordor. Beige. Heater. $895
1951 MORRIS Oxford. $494
1951 STUDEBAKER Sedan. Whitewalls, radio, heater, automatic. $995
1951 AUSTIN A40 Sedan. Black. Whitewalls. $445
1950 HILLMAN Sedan. $350
1950 MORRIS MINOR. $275
1950 PONTIAC Sedan. Custom radio, heater, turn signals. $665

OVER 50 CARS ALL MAKES—ALL MODELS

GLADWELL'S DRIVE-IN MARKET

800 Pandora 2-2111 4-7911

Open Evenings

JAMESON MOTORS LTD.

'56 HUDSON HORNET
Automatic transmission, power brakes, continental kit. Very low mileage, like new. To be sold at terrific discount.

1950 PLYMOUTH Club Sedan $795
1951 STUDEBAKER Champion $895
1947 DESOTO Five-Passenger $695
1948 ROVER Sedan $695

We have a selection of good used Hillmans from 1953 to 1956 at very attractive prices. Come in and look around.

JAMESON MOTORS LTD
740 Broughton St., Victoria, B.C.
Phone 4-8353 Night, 7-1189, 2-5540

QUADRA AUTO SALES
Quadra at Johnson 2-9837
Pat Delaney Roy McGillivray

SAVE $700 SAVE
Demonstrator Clearance

3 1956 FORD CUSTOMLINE SEDANS. All automatic, all, completely equipped, driven 3,000 miles, new car condition, fully guaranteed. Top trade-in allowance. Save $700.

1952 FORD Tudor. Automatic. Radio, heater, dual stacks, etc. A beauty $1,495
1950 METEOR Tudor. Gypsy green. Clean car $895
1949 AUSTIN. Runs well, clean, $345
1947 PACKARD Clipper, 6-cylinder. Radio, heater, perfect motor. Only $595

Top Prices Paid for Clean, Used Cars—All Models

MUST SELL DARK GREEN TORpedo-back '50 Oldsmobile 88, in good condition, half cash. 2115 Fernwood. 3-8072.

'51 FORD. GOOD CONDITION, radio, heater and signal lights. $900. 4-1622. 863 Craigflower.

MUST SELL 1951 PONTIAC SEDAN. Heater. $900 or offer. 3-7566.

EMPRESS MOTORS

BUICK PONTIAC VAUXHALL AND G-M TRUCK DEALER

GOODWILL USED CARS FOR A GOOD DEAL AND A GOOD DEAL MORE

SEE EMPRESS MOTORS

Fort at Quadra Thru to View

HUNTING FOR A GOOD USED CAR? YOU CAN BAG THE LIMIT IN QUALITY AND DEPENDABILITY ON OUR LOT

1956 ROVER "90" Sedan, black with red leather, white walls. Save $500 $2895
1947 AUSTIN "8," dependable transportation $175
1939 PONTIAC Coupe, heater $195
1951 MORRIS Minor Convertible, new motor $475
1950 AUSTIN A40 Sedan. Heater. Clean little car $495
1953 CONSUL Sedan. Heater. Very good mechanically $895
1953 HILLMAN Minx Sedan. Heater. Recommended $975
1951 PONTIAC Sedan, Automatic, Radio. A very nice car indeed $1225

BRITISH AUTO CENTRE
971 Yates at Vancouver
2-8141
HEADQUARTERS FOR MORRIS — MG — WOLSELEY VANGUARD — TRIUMPH
USED CAR LOT 945 YATES

G.M.C. ½-Ton panel Delivery. Very good condition. 27,000 miles $650
AUSTIN 1949 Sedan. Economical transportation $295

MASTERS MOTOR CO. LTD.
815 View Phone 3-3541

LOUIS NELSON
VANGUARD - TRIUMPH BORGWARD
810 Johnson St. 3-6113

1956 BORGWARD "Isabella TS" Executive driven. Tremendous discount off new price for only 1,500 miles.
1954 VANGUARD sedan $1,295
1953 AUSTIN Somerset Convertible, perfect condition $950
1953 FORD Sedan. New motor $1,395
1953 TRIUMPH Mayflower, perfect condition $645
1952 VANGUARD. One owner $595
1950 MORRIS MINOR convertible, new paint $350
1949 AUSTIN A-40, new paint $395
1947 CHEVROLET, radio and heater $495

FOR SALE AUSTIN 40, 1949 model, radio and heater. Good shape. $375 or nearest offer. 2-0983.

1952 BUICK SUPER HARD-TOP fully equipped. Will consider smaller car. 3-9550.

1932 FORD ROADSTER, $60. 9-1146.

ESQUIMALT SERVICE
CORNER ADMIRALS AND ESQUIMALT ROAD

54 VAUXHALL "6". Top condition $1395
53 FORD Customline Sedan. Radio, air conditioner, absolutely as new $1495
53 FORD Mainline Sedan. Air conditioner, white-wall tires $1345
51 MERCURY Tudor. Radio, heater, beautiful condition $1095
50 CHEVROLET De Luxe Sedan. Radio and heater. One owner. Low mileage $1045
48 PACKARD Convertible. Fully automatic. A car of distinction $895
47 BUICK, radio, heater, nice running order $695

10% DOWN OR YOUR PRESENT CAR on a 24-Month Contract

3-5651 3-5651

1937 WILLYS, RUNS GOOD, MAKE good hunting car. $50. 3893 Douglas.

1954 HILLMAN SEDAN—LIKE NEW for older car and cash or reasonable cash offer. 3-8039.

MODEL A FORD COUPE, MOTOR just overhauled, in very good shape. $95.00. 1760 Keith Place. 2-4500.

1941 NASH. GOOD CONDITION. Must go this weekend. 3-5914. 1981 Denman.

1955 HILLMAN CALIFORNIAN Hardtop. 7,000 miles, owner driven, as new. $1,200. 4-7151, Room 91.

1941 PLYMOUTH, RADIO, HEATER, fair condition. $150. Apply at 840 Bay Street. 5-5374 after 5 p.m.

STANDARD CONVERTIBLE, LADY owner gone east. $150. 1340 Craigflower.

1953 HUMBER HAWK MARK V, excellent condition. A quality car. For prompt reply. $1,000. 4-6868.

1937 CHEVROLET SEDAN, GOOD transportation. $75.00. 2871 Heath Drive. 4-7597.

1953 METEOR CUSTOMLINE, TWO-tone, $1,200; $700 down, $40 per month payment. 3-1898.

1955 STANDARD MAYFLOWER—AS new; low mileage, 9,000 miles. One owner. Full price $1,175. 5-4642.

1952 BUICK $1,400. ACCEPT older trade. 9-2721.

'42 PLYMOUTH CLUB COUPE, $295. PHONE 5-1166, EVENINGS.

1954 AUSTIN SOMERSET. $950. $50 down, $50 per month. 8-2593.

47A TRUCKS and TRAILERS FOR SALE

MORRISON'S USED TRUCKS

52 CHEVROLET ½-Ton Pickup $895
52 CHEVROLET ½-Ton Pickup. Heater $895
52 CHEVROLET ½-Ton Pickup. Heater $895
53 STUDEBAKER ½-Ton Pickup $895
53 CHEVROLET ½-ton Pickup. Heater $995
54 FORD ½-Ton Pickup. Heater $1195
54 CHEVROLET ½-Ton Pickup. Heater $1295
54 CHEVROLET ½-Ton Panel Heater $1395
54 CHEVROLET Sedan Delivery. Heater $1495
54 CHEVROLET Sedan Delivery. Radio and heater $1545
55 CHEVROLET 1-Ton Panel. Heater $1895

EASY TERMS—TOP TRADE-IN at Victoria's Busiest Dealer

MORRISON Chevrolet - Oldsmobile Ltd.
940 Yates — 3-1108
Chevrolet - Oldsmobile Cadillac

TRUCK BARGAINS

ROAF MOTORS LTD.

The Easiest Place IN Town to Deal

1942 DODGE Tanker. 1,300 gals., power takeoff, two-speed; excellent condition	$2,395
1947 DODGE 3-Ton Chassis cab, two-speed	1,000
1954 GMC ½-Ton P.4: radio, heater, foam seats, etc.	1,395
1949 MERCURY 3-Ton, platform steel deck, two-speed axle	845
1949 FORD ½-Ton Express	475
1952 MORRIS ½-Ton Pickup	695
1950 THAMES Van	195
1952 FORD Sedan Delivery	1,195

ROAF MOTORS LTD.
YOUR DODGE, DE SOTO AND DODGE TRUCK DEALER
CORNER YATES AND COOK
Phone 4-7196 Open Evenings

Transa (Mobile) Homes

35' - 40' - 45' New Orleans, Contemporary, and Provincial Models. Used to 40'. Free delivery on the Island.

Best terms in Canada, 5 years to pay.

HI-LO TRAILER SALES
618 ISLAND HIGHWAY 1A
Just outside Victoria, between Colwood and Langford
Phone 8-2514 7 days

TRAILER RENTALS
Special Low Rates
SLEEPS 3. ENQUIRE NOW.
K-M MOTORS
1116 Yates 2-5822

LEISURE HOME TRAILERS
HERE NOW! NEW SHIPMENT 25' and 28' MOBILE HOMES
Triangle Service Station AND TRAILER SALES
Oak Bay Junction
4-3825; eves., 4-8456

GLADWELL'S TRUCK CENTRE

WE ARE EVEN SURPRISING OURSELVES!

The extra-high trade-ins that we have been giving lately have surprised everybody who has checked our offer on a new Mercury Truck.

Listed below are a few trade-ins that are in very good condition and priced right!

47 FARGO Panel. A good unit for the price. $250

48 CHEVROLET 1-Ton Cab and Chassis. A good contractor's truck. $450

49 DODGE ½-Ton Panel. Looks good, runs good. Sacrifice. $477

49 DODGE 3-Ton. Flat Deck. Duals. New paint. Mechanically good. Sacrifice. $799

55 FARGO ½-Ton Pickup. Like new. Low mileage. Automatic transmission. $1599

54 METEOR Sedan Delivery. Side windows. Extra seat. This is a good unit. $1599

TRADE NOW!

WE WANT YOUR CAR OR TRUCK AS A TRADE ON THESE SPECIALS

800 Block Pandora 4-7911 2-2111

OPEN EVENINGS

Truck Values That Can't Be Beaten

55 FORD ¾-Ton Pickup $1595
55 FORD ½-Ton Pickup. Like new $1595
51 DODGE ¾-Ton Pickup $695
51 PONTIAC Sedan Delivery $995
51 G.M. ½-Ton Pickup $695
50 G.M.C. ½-Ton Pickup $650
49 MACK 3-Ton Flatdeck $1295
50 VANGUARD ½-Ton Panel $200

MANY MORE TO CHOOSE FROM

No Monthly Payment Till November

AT EMPRESS MOTORS
PHONE 2-7121

TRUCK CLEARANCE SALE

MOONEY & SONS

844 Fort St. Phone 3-3027

1952 MORRIS Panel, new motor, new tires. Complete with bed $750
1948 CHEVROLET 1-Ton. Good condition $695
1946 FORD ½-Ton panel. New paint $495
1945 FORD 3-Ton dump $450

Cars - Trucks - Tractors
Angus Macdonald - Ted Washington

OFFERS FOR 1948 FORD 2-TON flatdeck, stake sides, canopy covered. No reasonable offer refused. 855 Douglas St. Phone 3-2131. Tilden Rent-A-Car.

1951 FORD HALF-TON PICKUP, radio, heater and custom cab, exceptionally good condition. $895 or nearest offer. May be seen on weekends or after 6 p.m. week days. 679 Battery.

1949 FARGO 4-TON DUMP TRUCK, 5 to 6-yard steel box, 8-ft. hoist. 3-8512 or 4-3087.

47B PARTS, TIRES and ACCESSORIES

SEAT COVERS

Why not have a look at the new beautiful patterns in Saran Fabric. Custom tailored to fit YOUR car. Save your seats and add value to your car.

DICKINSON & DUNN
Back of the Bay on Arena Way

12 VOLT BATTERIES With Exchange $19.00
6 VOLT BATTERIES Fully Guaranteed $11.50

FRANCIS BATTERY & TIRES LTD.
RETREADING SPECIALISTS
1412 Quadra St. Phone 3-7032

WRECKING
1955 Ford Two 1949 Fords
1947 Frazer 1950 Pontiac
SANDY'S AUTO WRECKING
1023 View Street Phone 3-7521

WRECKING 1935 DODGE CAR. Engine and transmission, $35; almost new radiator, $10; rear axle assembly, $25. 9-4657, evenings.

CLARK'S AUTO PARTS, 3233 Douglas. Used parts for cars and trucks. 3-8041.

RETREADING SPECIALISTS
FRANCIS BATTERY & TIRES LTD.
412 Quadra Street Phone 3-7032

GOODYEAR TIRE SALES
600x16 and 670x15 tires, $12.45. Gavin Jack, 1317 Quadra. 3-0331.

GOOD USED CAR AND TRUCK parts. David St. Auto Wreckers. 3-9879. 526 David St.

AL'S AUTO WRECKERS, BAY AND Dundas. 3-8233, eves. 4-4327.

'A' FRAME AND WINCH WITH transmission. $50.00. 3-5651.

47C AUTO REPAIRS and SERVICE

YOU DO IT YOURSELF AT VICtoria U-fix-it garage, corner Broad and Cormorant streets (or we do it for you). We supply all parts, new or used. Reasonable rates. Phone 3-5562.

FAST, TOP-QUALITY RADIATOR repairs, body work and painting at Morrison Chevrolet-Oldsmobile Ltd. Yates at Quadra. Phone 3-1108.

MOONEY'S AUTO BODY SHOP, 3-4177. Complete collision repairs, painting, etc.

47D AUTO FINANCING and INSURANCE

Automobile Financing Auto Loans

Monthly instalment plan financing of automobiles, household appliances, furniture and commercial equipment.
Money-saving rates on direct auto loans. Life insurance up to $1,500 at no extra cost. Generous terms. Quick decisions.

Island Finances Limited
1112 Broad St. Phone 4-6831

CAR BUYERS

Our Low-Cost Financing Plan will help you make a better deal. See us for details now BEFORE you buy.

A. M. TAYLOR SPITTAL
1210 BROAD STREET

48 CARS AND TRUCKS WANTED

K-M MOTORS, 1116 YATES — WE buy, sell and finance used cars, trucks and house trailers. Quick cash for clean units. 2-5822.

CARS WANTED FOR CASH OR consignment. Midtown Auto Sales. 837 Yates. 2-2241.

WANTED — USED VOLKSWAGEN panel. Apply King TV, 756 Johnson.

CASH FOR CARS AT ART'S, BURNSIDE AND HARRIET. 3-8302.

CASH FOR CARS AND TRUCKS—Mooney's, 844 Fort Street. 3-3027.

OLD JUNK CAR WANTED. DAY or night 4-9624.

49 BOATS and MARINE FOR SALE and WANTED

FALL CLEARANCE 1956 MERCURY OUTBOARDS

Mark 6, $304. Sale price	$273.60
Mark 25, $533. Sale price	$479.70
Mark 30, $649, Sale price	$584.10
Mark 55 electric. Sale price	$922.50

SURFACING PRODUCTS & MARINE SUPPLIES LTD.
845 Yates 2-1928

OUTBOARD MOTOR SALE

'56 Elto 25 h.p. Reduced to	$450
'56 Elto 12 h.p. Now	$379
3-h.p. Viking, like new	$95
[illegible] h.p. Evinrude, guaranteed	$125
5-h.p. Gladden electric, starter with generator, completely overhauled	$135

B. & S. MARINE
2643 Douglas St.
Phone 4-7643, day or night.
LES BLOW and RALPH SANDFORD

BOAT LUMBER FOR SALE IN small or large quantities, dressed to your size. E.G. red cedar yellow cedar, pine, bending oak, rough spruce oars. Extra long panels of marine plywood. Free boat plans and suggestions.
BUILDERS SASH & DOOR LTD.
350 Garbally Road
3-3171

FOR SALE, 26' CABIN CRUISER (Lillooet) 2 bunks, fresh water pump and sink, marine toilet, gas stove, and dinghy. See at Millers' Landing or call 2-5509.

6 H.P. LAUSON OUTBOARD. Phone 3-9[illegible]

SIDE GLANCES By GALBRAITH

"Tell your Dad I'm giving him an 'A' on your next report card, William, for his big improvement in home work!"

49 BOATS and MARINE FOR SALE and WANTED

WATERPROOF WORK CLOTHES

See Us For
NEOPRENE JACKETS, TROUSERS, COATS, APRONS, RUBBER BOOTS, HEAVY WOOLEN SOX

SHIP CHANDLERS (McQuade's LTD.)
PHONE 3-1141
Bottom of Yates, between you and the water

VICTORIA MARINE & INDUSTRIAL ENGINEERS LTD.
2007 Government St. 5-2407, 5-2408
OUTBOARD RENTAL MOTORS
All sizes $3.00 and $4.00 per day.

RENT Boat—Motor—Trailer and hitch complete—$6 per 24-hour day.
TYEE BOAT RENTALS
On the Tilden Rent-A-Car Lot
855 Douglas Street 2-1035

MARINE CHARTS
AND TIDE TABLES
ISLAND BLUEPRINT & MAP CO.
1124 BLANSHARD

BOAT LUMBER
Dalziel Box Co. Ltd.
4-1422 — 4-3814

CHRYSLER MARINE ENGINES SALES — PARTS — SERVICE
1 Chrysler Crown, 2-1 reduction gear, etc. $780
4-cylinder 50 h.p. Grey marine.
1 Evinrude 7½ h.p. $178
18' Inboard with 5-h.p. Kermath electric start, 3-1 reduction gear $650
ORR MARINE DISTRIBUTORS
130 Kingston Street 2-5813

BRONZE BOAT FITTINGS AND special castings for underwater work, made to order. General machine work. Smith Bros. Foundry Ltd., 632 Pembroke. 4-1625

BOAT COVERS AND COCKPIT covers made to order. VICTORIA TENT & AWNING CO. 831 Balmoral Road.

VAN ISLE MARINA LTD.
Boat Sales—Hull, Engine Repairs. Building to order. Sidney 293.

FOR SALE—GOOD SOUND OCEAN cruiser, full complement. 2-3547.

JOHNSON OUTBOARDS — ANGUS Marine, 2220 Douglas Street. 4-7431.

ISLAND MARINE SUPPLIES LTD. 1214 Wharf Street 2-8258

WANTED—8-FT. DINGHY. 7-3228.

51A MORTGAGE LOANS

MONEY TO LOAN
On first mortgage, any amount
Building Loans a Specialty
Quick Decisions
No Delays

BROWN BROS. AGENCIES LTD.
1125 Blanshard Street 3-1183

FUNDS ON HAND AND IMMEDIATELY AVAILABLE FOR MORTGAGE LOANS
Large and small amounts. Repayments to suit. Fast, official service, low costs, speculative or home-owner loans. Progressive advances during construction.
MORTGAGES AND AGREEMENTS PURCHASED
P. R. BROWN & SONS LTD.
1112 Broad Street Phone 4-7171
"SERVING VICTORIA FOR OVER 50 YEARS"

WE HAVE FUNDS AVAILABLE FOR 1st and 2nd mortgages, and for the purchase of existing mortgages and agreements for cash at current rates. If you are in need of funds call John Blair, Northwestern Securities of Victoria Ltd., 4-8054 or 2-3777.

IF YOU ARE CONSIDERING OBtaining a mortgage, or wish to dispose of a mortgage or agreement, we invite your inquiry. Prompt appraisals, current interest rates.
PEMBERTON HOLMES LTD.
1002 Government St. 4-8124

MORTGAGE FOR SALE — DIRECT from owner, $5,500.00 first mortgage, 5 year term, payable $60.00 per month. Interest 7%. Good security, liberal discount. Phone owner, 4-5976.

$500, $1,000, $1,500 AVAILABLE for second mortgages. Dickie Realty, 833 Fort. 2-4312. Eves., 3-3640.

$3,400 SECOND MORTGAGE FOR $2,500. Repayable $30 month; 6%. Please call Graham Harris, 7-1198, Rithet Consolidated Ltd.

52 WANTED TO BORROW

INVEST IN THESE WELL-SECURED MORTGAGES

1—1st mortgage, $2,500. Pays $30 per month, 7% interest, 5-year term.
2—1st mortgage, $3,250. Pays $35.00 per month, 7% interest, 5-year term.
3—1st mortgage, $6,000, pays $75 per month, 7% interest, 3-year term.
4—2nd mortgage, $2,600, pays $35 per month, 7% interest. This can be bought for $500 discount.
5—Agreement for Sale (2nd charge) Balance owing $4,263.61. Paying $46 per month, 6% interest. This one can be bought for $3,000. It is on 8-year term.

We have these and many other investments to choose from. Some showing interest only on short terms.

Call John Blair
NORTHWESTERN SECURITIES LTD.
631 Yates St.
4-8054 or Res. 2-3777

ATTENTION INVESTORS
The following are a few of the many first class mortgage investments which we have to offer.
$2,500, 7%, $35 per month, 5-year term, security $7,000.
$3,000, 7%, $40 per month, 5-year term, security $8,000.
A/S $3,300 at 7%, $25 per month, 5-year term. Can be purchased for $2,250.
We also have well-secured mortgage investments paying 7% interest, repayable with interest only until due dates.
Consult Eric Charman, Northwestern Securities of Victoria Ltd. 4-8054 4-4678

FIRST MORTGAGE OF $1,300 WANTED ON SUBDIVIDED PROPERTY VALUED AT $8,000, BONUS OF 25% OFFERED. CONTACT I. V. SAUNDERS, OLYMPIC HOMES, 3244 DOUGLAS ST., PHONE 2-8217.

53 A TIMBER FOR SALE AND WANTED

WANTED TO BUY — LAND AND timber or standing timber. Fir, hemlock, balsam or cedar, first or second growth. Also peewee or bigger logs, any length, any amount, felled or felled and bucked, or cold decked. Highest prices. No middleman or broker to pay. Atom Lumber Co. Ltd., 210 Johnson St. West. 2-8249, 2-6621; evenings, 2-4033.

WILL PAY CASH FOR TIMBER OR land suitable for tree farming. Frank G. Rainsford, B.C.R.F., 923 Fort. 2-3634 2-9886, eves.

FLORIST BUSINESS—ONE OF THE smartest-looking shops in town. Will teach trade to new owner. Full price $3,500. Terms can be arranged. Box 1810, Victoria Press.

54 BUSINESS OPPORTUNITIES

$55 PER MONTH GIVES YOU A grocery business and living quarters on long term lease. Full price of $7,500 includes fixtures, stock at invoice around $2,000. Owner must sell on doctor's orders. Situated in heavily populated area near Beacon Hill Park. Stewart Clark and Co., 5-2481; eves., Mr. Denoon, 7-3408.

GROCERY - CONFECTIONERY, ideal for one to handle. 4-6942.

54 BUSINESS OPPORTUNITIES

OLYMPIC HOMES
3244 DOUGLAS STREET
Victoria, B.C.

5 SUITES AT $15,750

In a very choice section of Fairfield and on a large lot, we offer this excellent revenue-producing property for those looking for a top revenue producer at a reasonable cost. This is an opportunity. All suites are attractive and well decorated. There is a full basement with new automatic oil heat package unit furnace and space for an additional suite in basement. For further information, please contact I. V. Saunders at 2-8217 days, nights or Sundays.

6 SUITES AT $32,500
SOUTH FAIRFIELD

Within walking distance of the city we are very fortunate in being able to offer for the first time this excellent apartment house of six suites with a monthly revenue of $390 and expenses of $1,000 including taxes per year. All suites are spacious and well decorated and all tenants are first class. Automatic oil heat. For complete details, please contact I. V. Saunders at 2-8217 days, nights or Sundays.

DUPLEX — DUPLEX
HIGH FAIRFIELD
$10,500 — $10,500

Advertised for the first time, we offer this de luxe duplex within one block of the sea and Beacon Hill Park. The owner's suite features a large living room with a fireplace, dinette, very spacious bedroom suitable for twin beds, decorated in soft pastel shades with large entry hall. An excellent kitchen finished in Arborite. Upstairs an attractive two-bedroom suite consisting of large living room, four-piece Pembroke bathroom, attractive kitchen and two bedrooms, set on a well-landscaped lot with green lawns, fruit trees, an attractive garden. Full basement, extra room in basement, drive-in garage. Automatic oil heat. This will sell quickly at this bargain price. $3,500 will handle. Please contact I. V. Saunders at 2-8217 days, nights or Sundays (13) for complete details.

Invest in Victoria

OUTSTANDING LEASE-BACK
IS NOW OFFERED
Showing 10% Net

on excellent commercial property owned by one of Victoria's largest and most progressive firms. This fine property is going to be sold and leased for a period of not less than five years. Modern permanent building in strategic location.

PRICE $26,500
EXCLUSIVE LISTING

Further information to interested parties by contacting Mr. W. O. Cameron. (No telephone information, please).

THE B.C. LAND
& Investment Agency Ltd.
922 GOVERNMENT ST. 4-4115

FAIRFIELD GROCERY

Established over 30 years, this grocery is in the centre of a steady potential trade, the volume of business you do is up to you, the price including a lease is stock at invoice plus a reasonable price for fixtures, total approximately — $5500

For a steady income as your OWN BOSS this YOU should SEE.

JAMES BAY APARTMENT

A district where rents are steady, a new 6-suite apartment, excellent rental income, low operating cost. This is value. Figure this out. Price per suite — $6650

CATHEDRAL DE LUXE

Built for owner this 4-suite (one 2-bedroom) apartment has all to offer you in selected tenancies and location. Owner may consider a house in Port Alberni as part payment. Price — $32,000

10 SUITES—5 STORES

An excellent revenue building in first-class condition, moderate rentals, leases on stores, low operating cost and really nets 13% on asking price — $65,000

SIDE-BY-SIDE DUPLEX

New, each unit has living room, ultra modern kitchen, two bedrooms, separate basement, oil heat, carports. Everything first class and a good buy. Half cash — $18,500

Phone Mr. Randall, Eves. 2-5447 or Mr. Davis, Eves. 4-8614.

George Randall Limited
1309 Douglas St. Phone 4-8109

BOAT RENTAL
plus
MARINE BUSINESS
plus
SHIP CHANDLERY STORE
plus
GOOD HOME
plus
LARGE RETURN
EXCLUSIVE LISTING

One of the best-known Marine Businesses on Vancouver Island (no competition), situated in one of Canada's fastest expanding cities. Business has shown a steady growth for the past 10 years. Net profit taken from the 1955 income return, $7,294 after allowances for depreciation, etc. Main revenue derived from boat rental, boat moorage marine ways and ship chandlery store. Price includes land, buildings, floats, ways, 12 power boats, two rowboats, 27-ft. cruiser (used for fishing parties) $3,500. Guaranteed store stock. Home comprises 3 bedrooms, living room, bathroom, kitchen, sunroom, etc. If all facilities and possibilities are utilized to the fullest revenue can be greatly increased. You do not have to be a machinist to operate this business. Truly an outstanding opportunity.

Priced at only — $50,000

Terms available. For appointment to view, contact J. M. Cheeseman 3-4833; K. R. Liss, 2-5865; S. Jones, 3-3283 eves.

Pemberton, Holmes Ltd. 4-8124.
1002 Government St.

EQUIMALT—GORGE
New N.H.A. side-by-side duplex, comprising spacious living room with fireplace, electric cabinet kitchen, two full size bedrooms, vanity 4-piece bath. Tastefully decorated with mahogany doors. Basement is full and bright. Automatic oil heat. Drive-in garage. Bus at door. See this before you buy. Excellent rental area. With down payment of $5,800, full price $20,300. Call Ted Kergin, 2-8117, eves., 4-1582. Newstead Realty, 766 Fort Street.

YOUR OWN BUSINESS
General store in Up-Island community. Old established business. Long lease on store and house available. Stock carried about $10,000. Price $3,000 plus stock. Alex Page, 4-8054 or 3-7325. Northwestern Securities of Victoria Ltd. 631 Yates St.

YORK BEAUTY SALON FOR SALE. Owner retiring. 3-6733.

54 BUSINESS OPPORTUNITIES

WANTED—A COUPLE
Hotel of 17 units. Central location in Victoria. Your job and suite assured and income of approximately $280 per month. All units have water. Fully operating now. 5-year lease. Business and equipment can be bought with $2,000 down.
Full price — $5100
Don't delay.
Call 2-4312; eves. 3-3640

FAIRFIELD DUPLEX
TUDOR TYPE AND
ARCHITECT PLANNED
This property reflects quiet dignity—not too old but with well-developed grounds and garden (abundance of fruit). (1) AUTOMATIC OIL HEAT. (2) OAK FLOORS in the 5-room suite that has 3 large bedrooms. RENTS FOR $80. (3) ANOTHER newly-decorated 3½-room suite, owner-occupied. (4) Full basement, drive-in garage. (5) Automatic hot water for domestic use. (6) CLOSE to downtown. (7) About $6,800 cash will handle and then the revenue provides the easy payments.
For your future security please ask Wess Dickie to show you this NOW!
Phone 2-4312; eves. 3-3640

DICKIE & CO.
833 Fort St.

N.H.A.
NEW
APARTMENT
BLOCK
7 SUITES

Six one-bedroom suites and one two-bedroom suite, all equipped with Magnetic Door Fridges and electric stoves. All wired for television. N. H. A. mortgage of $37,875.60 at 5% interest. Full price — $65,000

Contact Harold Ware, Eves. 2-1461
TOWN & COUNTRY HOMES LTD.
1923 Quadra Street

ROCKLAND
AREA
4 SUITES
$27,950

Completely self-contained. Each suite has stove and fridge, cabinet kitchen, large sitting room, three-piece bath and bedroom. Oil-O-Matic hot-water heating throughout. Full basement, all brand new plumbing and wiring. Beautiful park-like setting in half acre of land. Three-car garage. To view call Len LeDoux, 4-8054 or 2-9852.

NORTHWESTERN SECURITIES OF VICTORIA LTD.

Victoria's Finest
Downtown Motel
FOR SALE

25% return on investment

A Bernard & Co. Ltd.
629 Fort Street
4-9335

INVESTMENTS

New side-by-side duplex, 2 bedrooms, basement, oil heat. $18,400
Fairfield, 5-suite apt. Oil heat, garages — $33,000
Fairfield, 6-suite apt. Oil heat. Close to park and sea — $42,000
City, new 4-suite apt. Electric heat. Easily kept — $30,000
City, 7-suite apt. Oil heat. $59,000
City, 12-suite apt. Oil heat. Older-type conversion — $52,500
City, 12 suites. Brand new. Oil heat. Beautiful building. $99,500
Oak Bay, 10 suites. New — $92,000
Fairfield, 12 suites. New — $79,500

See me for A1 investments
Stan Kennedy, 3-4117, Eves. 4-4894
LEACH & SPARKS

NO ONE!!!
Ever went bankrupt taking profit!! This well equipped GROCERY is doing a clean profitable trade in a residential area. The business, stock, equipment and property can be purchased outright which includes very modern 4-room living quarters. OR the business, stock and equipment can be purchased and the property including the living accommodation leased. A 5-year lease obtainable. Situated on ½-acre of productive land. Price for business and equipment only, plus stock at invoice — $6500
For further information call Wilkins at Fraser Biscoe office, 3-9413

FRANK MARTIN AGENCIES
1114 BLANSHARD STREET

SACRIFICE
Well-established self-serve grocery and meat market. Full modern building. Fixtures and equipment worth double the FULL PRICE of — $4300
Plus stock.
Please call Chet Sinden, home 3-0395 or Office, 5-1513 and 5-3148

Owner's retirement makes this OUTSTANDING opportunity possible. Old established garage and machine shop specializing in motor rebuilding, crankshaft grinding, rebabbiting, reboring, etc. This completely equipped shop including building, stock, gas pump and fixtures has many contracts with excellent firms. Also two possible truck agencies. Low taxes. M.L. No. 2034. FULL PRICE (terms arranged) — $37,600
For full particulars phone Stan Cornish, eves. 3-5878

BOORMAN INVESTMENT CO. LTD.
616 View Street 3-7124

CITY CENTRE SERVICE STATION and tire repair. Large gas volume and tire sales. Fully equipped for retreading. Owner leaving city. Full price which includes building, equipment, and business, $34,750. For further particulars, write Box 1826, Victoria Press.

HOME AND INCOME
Five rooms for owner and $65 per month from upper suite meets the monthly payments; two bathrooms, full basement and separate garage; close to school and play park; $2,000 to handle, full price $9,500. Evenings, 4-5884.
Bayne & Toder Agencies, 2-1121

HERE'S YOUR CHANCE!
A hi-way coffee shop; serving city and country folk. Good year-round business, 30 seats. Fine investment for couple. Living quarters. Box 1269, Victoria Press.

IMMEDIATE CASH AVAILABLE for the purchase of mortgages and agreements. Eric Charman, Northwestern Securities of Victoria Ltd. 4-8054

ACTIVE OR SILENT PARTNER for small logging, pulpwood and fuel business. Excellent prospects. $1,200 required. Sidney 92H or Box 1292 Victoria Press.

FOR SALE — GROCERY STORE with living quarters, $5,000 month turnover, Oak Bay district. Phone 2-5352.

TRIPLEX — EXCELLENT CONDITION throughout; Fernwood district; nets $1,340. $11,200 terms, owner 7-3036.

OWNER WILL SELL 3-STORY brick block in rooms and suites, $29,500 ($13,000 cash). 3-1920.

APARTMENT EARNING $3,900 A year. Close in. Owner asking $21,000. Box 1801, Victoria Press.

54 BUSINESS OPPORTUNITIES

Choice Beach Drive
APARTMENT
LOVELY SEA VIEW

15 Suites, 14 two-bedroom, one 1-bedroom. Luxury accommodation in excellent rental area. Elevator equipped. This building is under construction and is offered for sale by the builder. No agents please. Phone 7-1439.

GROCERY
SPECIAL LOCATION

Sales $100,000 and gaining, modern stucco building, first-class equipment. Price to include attractive two-bedroom home. (Stock extra.) Reasonable terms — $36,500
Phone L. Coltis, 4-8124, Eves., 3-6346
PEMBERTON, HOLMES LTD.
1002 Government St.

55 EXCHANGE REAL ESTATE

SALE OR EXCHANGE

Suburban Grocery and Confectionery. Clean stock, nice turnover, large living quarters. Everything goes, including property for full price of — $10,000
Plus stock at invoice.
Stan Hyland, 4-9305; Res., 9-3641
Financial Survey Ltd., 1324 Government Street.

WE NEED A 4-5 OR 6 BEDROOM home in the country—within 6 or 7 miles in any direction—in good condition and preferably with a basement. Large lot or acreage. The family who wants this home have a modern 5-room 3-bedroom home in the city and they would like to exchange or buy. Please phone Roy Smith or Cliff Green of Western Homes Ltd., 2-2157; Eves., 7-3213 or 9-3759 as soon as possible.

56A LISTINGS WANTED

LIST
WITH
RITHET
106 FORT STREET 2-439.

IS YOUR HOME
FOR SALE?
For quick action, call
FRANK MARTIN AGENCIES
5-1513 or 5-3148

WE ARE ANXIOUS TO OBTAIN listings of a semi-colonial style house of 4 bedrooms, preferably in Oak Bay or Fairfield. Must have oil heat. Our client will pay $8,000 cash and up to $15,500. Contact I. V. Saunders at 2-8217, Olympic Homes, anytime.

57 HOUSES FOR SALE

TAYLOR SPITTAL
1210 BROAD ST. 4-9308

Waterfront
LOW DOWN
DUPLEX?

Large family home with four bedrooms, large living room, dining room, kitchen and den. Basement with hot-water heating furnace. Range wiring. Excellent mooring for boat. Could be duplexed. Asking price — $8200
Call Mr. Kitto Res. 3-1880.

HI QUADRA
5½ ROOMS
BUNGALOW
NO STEPS

Very smart eight-year-old white siding bungalow. Spotless, bright medium-sized living room, 2 twin-sized bedrooms, dining room, electric kitchen, oil hot-water heating. Attractive lawn and garden, matching separate garage and work shed. Near bus and store. Call me to view.
Mr. Taylor, 4-9308; eves., 4-9902

$900 DOWN
HIGH LOCATION
4 BEDROOMS
POSSESSION TODAY
EXCLUSIVE

Today's exceptional buy, 7-room family home in Jubilee district. Magnificent view living room with fireplace, dining room and kitchen down, 4 bedrooms and bath up. Solid well-built home. Many fruit trees. Can recommend this home at the price asked — $6500
Mr. Taylor, 4-9308; eves., 4-9902

SOOKE

This modern 2-bedroom bungalow has a large living room with fireplace, dining room, full cement basement, separate garage and nice lawns. Built seven years ago by the present owners who have a clear title and will consider $2,500 down with moderate monthly payments. On bus line, near school and stores. All modern conveniences. Priced right at — $9500
Mr. Mayne, 4-9308; eves. 3-8976

FRANK MARTIN AGENCIES
1114 BLANSHARD STREET

SACRIFICE SALE
Gordon Head Sea View

Reduced $1,100, this brand new 3-bedroom home is priced to sell quickly. A few of the extra features include double-car garage, basement, fully insulated, bathroom in basement and Oil-O-Matic heating. Place this on your "must see" list before you buy. Reduced FULL PRICE only — $13,650
Call Bill Gordon, Home 2-2056 or Office, 5-1513 and 5-3148

N.H.A. HOME
5 YEARS OLD
OIL-O-MATIC HEAT

FULL PRICE ONLY $9,400 on this spotlessly clean stucco bungalow on very nicely landscaped lot in the University district. Easy down payment and priced to sell quickly. Please call Frank Martin, Home 3-3005 or Office 5-1513 and 5-3148

FAIRFIELD
$1000 DOWN

3-Bedroom home on Richmond Road.
Full price — $6950
Owner will take second mortgage at $30 per month.

REVENUE HOUSE

Close in on Fairfield Road—Large living room, bedroom, kitchen and utility on main floor. Three spacious rooms, bath and kitchen on second floor. Full high basement with new oil heat and extra plumbing. Yard fenced and landscaped. Down payment $5,000. FULL PRICE — $12,500
Please call Chet Sinden, Home 3-0395 or Office 5-1513 and 5-3148

DUPLEX
Five rooms and bath downstairs, four rooms and bath up. Own entrances and meters, full basement, separate garage. Full price, with generous terms, only $10,500. To view call Jack Brown, 4-8124; eves. 4-4976. Pemberton, Holmes Ltd., 1002 Government Street.

57 HOUSES FOR SALE

OLYMPIC HOMES
3244 DOUGLAS STREET
VICTORIA, B.C.

$16,500 — $16,500

In the Lansdowne Subdivision, we offer for the first time this de luxe ranch-style home. Spaciousness is here and is reflected in an unusual living room, dining room, 3 bedrooms, kitchen, beautifully decorated in pastel shades. Full basement with large rumpus room and extra bedroom, automatic oil heat. $6,000 will handle. For further information please contact I. V. Saunders at 2-8217 days, nights or Sundays (13).

$10,500 — $10,500
DEAN HEIGHTS

De luxe home, consisting of large living room, two spacious bedrooms, dinette, kitchen decorated in soft pastel shades and in first-class condition throughout. Full basement. Drive-in garage. Hot air heat. Set on a large lot with many flowers. Substantial mortgages are available. This can be purchased with a very low down payment. Please contact I. V. Saunders at 2-8217 days, nights or Sundays.

SOUND INVESTMENT

In an excellent rental district we have an unusual conversion giving living quarters for small family, plus rentals showing very good returns on $8,660, with down payment of $3,665. See C. E. Mitchell, or phone at 2-8217.

IMAGINE

Oved 900 sq. ft., new basement, large lot, near bus and shopping district for — $8600
Needs a good down payment for this. C. E. Mitchell, 9-2118 any time, or 2-8217.

ROCKLAND
$2500 Down $2500 Down

In the choice Rockland area we are pleased to offer for sale at a greatly reduced price this de luxe home of six rooms, which features spacious through hall, living room over 20 feet long with fireplace and decorated in pale chartreuse, spacious windows. First-class oak floors. Two lovely bedrooms and den with separate fireplace. Excellent kitchen with tile sink and dining facilities. Full basement. Automatic oil heat. If you are looking for a home that is tastefully decorated and reflects character, here is your opportunity.
Full price — $13,950
Please contact I. V. Saunders (5), days, nights or Sundays, at 2-8217.

FINANCIAL SURVEY LTD.
1324 GOVERNMENT ST. 4-9305

De Luxe Ranch
New, 6 Rooms

Lovely living room with feature fireplace, separate dining room, 3 good bedrooms, de luxe kitchen with nook space, 4-piece vanity bathroom and utility room, all on 1 floor. Full high basement, drive-in garage and oil heating. A beautiful home at — $14,900
S. W. Anderson, 4-9305; Res. 2-8917

TODAY'S BEST BUY
HIGH GORGE
SEE IT TODAY

Lovely 4-room stucco bungalow, 8 years old, features large living room, fireplace, 2 spacious bedrooms, 4-piece Pembroke bath, attractive large electric kitchen, sun room. Nice large finished room in full cement basement. Hot air heat. In spotless condition.
Reduced to — $8850
P. G. Williams, 4-9305; Res. 4-9657

$1000 DOWN

Five-room bungalow in Esquimalt. Living room and dining room with fireplaces. Nice garden. Garage. Monthly terms.
Price — $5500
H. B. Beasley, 4-9305; res., 3-3225

CAPITAL CITY REALTY
650 Cormorant Street 4-1922

FOR SALE OR RENT
BRENTWOOD HOME

Attractive two-bedroom home (two extra up if required) with nice garden, near waterfront, close to ferry at Brentwood. City light and water. Full-size G-E range included. $1,500 handles. Will rent on yearly basis for $65 monthly. A good property.
Full price — $7875
Clarence Goode, 4-8274 evenings.

OAK BAY
THREE BEDROOMS

Almost new, modern three-bedroom bungalow with full basement and drive-in garage. Nicely located with lawns and views. Clean as a new pin. Convenient to everything including three schools. Owner leaving and will accept 5% on deferred payments. An outstanding bargain.
Full price — $13,950
Clarence Goode, 4-8274 evenings.

LOW DOWN PAYMENT
FIVE BEDROOMS

Soundly built older home in Victoria West. Near school, bus and shops. Corner lot. Immediate possession. Suitable for revenue home or large family home. Open to offers as to down payment. Wonderful possibilites for someone — $6000
Steve Stephens, 3-7844 evenings.

STEWART CLARK & CO.
608 Broughton Street Phone 5-2481

MUST BE SOLD
VACANT IN A WEEK
OAK BAY
THREE BEDROOMS
$12,800
5% N.H.A. Mortgage

Built for a professional man who is leaving the city. Time is running out and a quick sale must be effected. Was asking $25,000, but must now accept the highest offer. Wall-to-wall carpeting throughout. A dream kitchen with every convenience, two sets of plumbing, rumpus room. A lovely oak treed setting with a view. Can give clear title or terms. Don't pass this up. Evening, Mr. Ford, 4-1863; Mr. Dobson 2-2978; Mr. Denoon, 7-3408, Mr. Massey, 5-1912; Mr. Custance, 3-7930.

WANTED
SOUTH OAK BAY

Several good 5-room bungalows with basements. $11,000-$15,000. Clients waiting.

TUDOR-STYLE HOME, LARGE lot and garden, on pleasant road in good neighborhood; 3 bedrooms and large recreation room, or 4 bedrooms; 4-piece bathroom and 2-piece bathroom; ultra-modern kitchen and dining room with many attractive features, plus comfortable living room with excellent views and attractive open fireplace. Full basement, automatic oil heat with air-conditioner. Large blacktop driveway. Perfect condition throughout. A real family home. $15,500. Terms. No dealers. Phone 3-8729.

NEAR THE SEA
For the discriminating buyer this choice family home has everything. Large living room, dining room, 2 bedrooms and kitchen and bathroom down; 2 nice bedrooms and bathroom up. Full high basement, with garage, extra plumbing and automatic oil hot-water heat. Real value at $13,950. Eves. 4-5884.
Oak Bay
5 rooms, close to schools, beach and stores, 2 bedrooms, kitchen wired for range, basement, furnace, fruit trees. Terms $2,500 cash. Price $7,000. Mr. Laing, eves., 2-7083.
Bayne & Toder Agencies, 2-1121.

SOOKE REAL ESTATE
Walt Conder Phone 32M Eves. 65W

57 HOUSES FOR SALE

A. BERNARD
& CO. LTD.
629 Fort Street 4-9335
Member Victoria Real Estate Board

OAK BAY
6 ROOMS—1 FLOOR
PANORAMIC VIEW

THE BEST AND MOST INTERESTING OF OCEAN, MOUNTAIN, STRAITS AND CITY ON VANCOUVER ISLAND. THE OWNER HAS SPARED NO EXPENSE TO ACHIEVE THE UTMOST FOR COMFORT, LUXURY AND PLEASURE THROUGHOUT. This attractive and often admired bungalow has a beautiful 27' living room, 13x15 dining room, electric kitchen, two twin-size bedrooms, expensively fitted bathroom, a real den or third bedroom. A full basement with expensive oil furnace. Lovely grounds easily maintained. Generous terms to responsible purchaser. Exclusive sale and outstanding value at — $25,000
MR. BELCHER, 4-9335; Eves. 4-3594

TWO ACRES
FOUR BEDROOMS

For the family that wants to dwell in the country; this is a dandy. There are over two acres of good soil, all cleared. A splendid never-failing spring water supply (for irrigation). Large living room with fireplace. Extra large kitchen. Two fine bedrooms and modern four-piece bathroom. Two large bedrooms upstairs. Full basement. Hot-air furnace. Two separate garages. Interior decorating needs finishing, but a very good buy for some country dweller. About $2,500 required — $9500
Call Mr. Francis, 4-9335; Eves., 9-4810

HIGH QUADRA
GRANITE EXTERIOR

If you like something a little different we are sure you will find this attractive 4½-room bungalow to your liking. It has a good-sized living room, two bedrooms and large kitchen with adjoining utility, attached garage, basement with oil heat. The lot is beautifully kept with trees and shrubs in front and a lovely back lawn. Ideal for small family or elderly couple. Good terms at — $9975
Mr. Turner, Eves., 4-2856

GONZALES
$1500 DOWN

A very well kept 5-room bungalow, full basement with extra room. New furnace, double garage. Act fast — $7500
Mr. Turner, Eves. 4-2856

OAK BAY
2160 BARTLETT

ESTATE SALE. Be sure to see this good SIX-ROOM stucco bungalow on the corner of Victoria Ave. and Bartlett NOW VACANT. THREE bedrooms, FULL basement, drive-in garage. Taxes only $106. Clear title.
Price — $12,600
Mrs. McLean, 4-9335; Eves. 4-6867

HARRY FOSTER LTD.
1732 DOUGLAS STREET 2-2101
Opposite "The Bay"

Hard To Find!!
Here It is!!
FOUR ROOMS,
FULL BASEMENT
OIL-O-MATIC

Brand new home just completed and ready to move into. Situated in a nice location in Saanich among new homes. Attractive living room has pink pumice fireplace, cabinet kitchen wired for range with dining area, two bedrooms and 4-piece Pembroke bath. Full basement with drive-in garage, laundry tubs.
Down payment, $2,500.
Full price — $9500
Call Herb Hodgson 2-2101, Eves., 9-2114, M.L. No. 2360

ROYAL OAK
¼ ACRE

2-year-old house of brilliance. Lovely living room with corner fireplace, cabinet bar-dinette kitchen. Through hall plan. Two excellent bedrooms, one with dressing room. Full basement with automatic time-clock oil heating. Large drive-in, garage. Reasonable down payment.
Full price — $13,650
Charles Vining, 2-2101 or 9-3786

Waterfront
Cordova Bay

On large OCEAN FRONT (70x258) lot. Present owners have lived here fourteen years and enjoyed every minute of it. They have now been transferred and MUST SELL. There is a large (25x13) living room, from which you can watch "ships that pass in the night" and day. Two of the three bedrooms, although small, have built-in bunks. Good kitchen has plenty of dining space, and there is also a sunny dining room. Bathroom is 3-piece (shower). No basement. $3,000 down will handle on asking price of — $10,950
Further particulars, from Robert Mitchell at 2-2101 or res. 3-4473.

VICTORIA
Realty Ltd.

CLOSE IN, $2500 DOWN
New 3-bedroomed home with living room, dining room, cabinet kitchen. All hardwood floors. Full basement and drive-in garage. Close to schools, shops and bus. Here is one of the best buys in town. Be sure to see this before you buy.
Full price is — $12,600
Call R. O. Ney, eves. 4-5406 or John Dunnick, eves. 9-3395; days 2-9145

WATERFRONT
CLOSE IN
250x90
Small 2-room beamed-ceiling house, in good condition. Toilet and bathroom with showers. About ⅓ down. Immediate possession.
Full price — $4750
Call R. O. Ney, eves 4-5406 or John Dunnick, eves. 9-3395, days 2-9145

4 ROOMS—$5000
Here is your dream home with 4 rooms and bath. Only 9 years old, in excellent condition. $2,000 down and only $30 per month. Be sure to see this before you buy.
J. Dunnick, Eves. 9-3395 or R. O. Ney, Eves. 4-5406 or days, 2-9145

1115 DOUGLAS STREET. 2-9145
(Opposite Eaton's)

CITY BUNGALOW!!
THREE BEDROOMS!!
$1,850 DOWN PRICE $6,950
Substantial family bungalow with full basement and new hot-air pipe furnace. Spacious living room with fireplace, family-size cabinet kitchen equipped with modern oil stove. Separate utility room with tubs on main floor. Double separate garage. City lot with lawns, fruit trees and garden, on sewer, low taxes. For appointment to view, please call Mr. Thorneloe, 2-7276, eves., 7-2771. Town & Country Homes Ltd., 1923 Quadra Street.

A GOOD FAMILY HOME
Seven rooms and bathroom, good cement basement, furnace heat all rooms, fireplace, entrance hall; low taxes; near schools, bus, stores; good views; fruit and ornamental trees; price $7,950.
L. M. ROSEVEAR & CO. LTD.
1115 Langley Street. Phone 4-6041

N.H.A. HOUSE, PRIVATE OWNER, 2½ years. 3-5143.

Carroll Righter's Astrological Forecast

ARIES (March 21 to April 19)—Fine day to put into effect that new system you feel will lighten your load and bring you a greater amount of peace and contentment. Purchase apparel or gadgets and appliances that will help. Commence new harmony with co-workers. Really go.

TAURUS (April 20 to May 20)—Fine day for whatever has to do with taking that chance which you just must put into motion at some time but which you have delayed ere this. Fine day, p.m. for social and general prosperity and popularity. Be social. Be outgoing. Be happy.

GEMINI (May 21 to June 21)—Now you can plan to make that addition to your home or family that has been in your mind. Good for putting in new fixtures, furnishings, plants, pet, hangings, files, sales, labor-saving devices. Get in full swing to new efficiency.

CANCER (June 22 to July 21)—Contacting everyone to whom you can look for support, showing them your new aims and aspirations, talking out with close companions, making deals and contracts all fine today. Join with chosen comrades in having a good time tonight.

LEO (July 22 to Aug. 21)—Add to your property or possessions today. You have greater chance to be successful than for some time past in all practical, financial matters. Good for seeing your banker, lawyer, physician, boss, commercial brokers, etc. Make repairs to property.

VIRGO (Aug. 22 to Sept. 22)—This is your day to go right after what you want. Be outgoing. Let others know what you want. Your judgment is clear and sound. Your phrasing, words and writings are lucid and understand. State what you want. Then go get it.

LIBRA (Sept. 23 to Oct. 22)—You are excited over some project which is very important to you. Now you are in a position to think it out and get suggestions from those whose background equips them to advise you. But keep it all under your hat till right day to tell.

SCORPIO (Oct. 23 to Nov. 21)—Influential friend will give that backing today if it's good for you. Don't be bashful. Go and state your desires to him. Then start placing arrangements immediately into effect. Think big now and you get big. Be outgiving to friends.

SAGITTARIUS (Nov. 22 to Dec. 21)—Worldly interests of importance can be put into motion or consummated by you today. Be sure you go after raise, promotion, job, credit, favor you need from official. P.M. fine for entertaining most powerful personages you know.

CAPRICORN (Dec. 22 to Jan. 20)—Starting a trip, new venture or undertaking, searching for data you need, making new associates, studying your newspaper, TV, radio, all other sources of data unusually good. Waste no time. Full speed ahead now.

AQUARIUS (Jan. 21 to Feb. 19)—Make big deal that has arisen recently for you, have good judgment and, if it's right for you, it goes along easily. Fine for threshing out any problems with those to whom you are most attached. Come to meeting of minds.

PISCES (Feb. 20 to March 20)—This is your day to really let partners of all types know you value their association. Good for reconciling with any with whom you've had differences of opinion. Make sure you "let your light shine" before the general public, too.

IF YOUR CHILD IS BORN TUESDAY . . .

Tuesday's child is one of those very fortunate youngsters who will have good functional health and who will always have the good will, support and backing of some very powerful, behind-the-scenes backers. Make sure that you early give your child courses in bookkeeping, blueprints and diagrams or any vocation which requires precision and exactness, since your offspring responds to such type of work. Clothes, and articles of apparel of all types, will be of unusual interest to this child. Encourage him or her to go into the world of outside activity.

57 HOUSES FOR SALE

SEA VIEW
Immediate Occupancy

229 FEET, 4½ INCHES from the sea and on a most desirable street in Oak Bay. We offer for your inspection this attractive semi-bungalow with 3 bedrooms and 2 bathrooms; oil hot-air heated. Further particulars upon enquiry. For immediate sale. Price — $14,500
C. J. Harrington, 3-4161 Eves. 3-5846

HIGH QUADRA
SECLUDED GARDEN

Just six years old, this delightful two-bedroom bungalow has a most attractive panelled living room with raised fireplace, up-to-the-minute kitchen with dining area. Oil heat. Do make an appointment to view this lovely property. Price is — $12,750
Mr. Blannin 3-4161; Eves. 5-1195.

HEISTERMAN & CO.
(Established 1864)
1121 Blanshard Street 3-4161

NORTHWEST
HOMES
1314 QUADRA STREET

$4454 DOWN
SIDE-BY-SIDE DUPLEX

This beautiful N.H.A. duplex with good-sized living room and fireplaces, 2 bedrooms (also have a 3-bedroom duplex at same price). Each side has automatic oil heat, kitchen and dinette, full basement, separate garages. $90.59 per month.
Full price — $19,295
B. Price, 5-3458.

$6300
A fine 2-bedroom home at a low, low price. Good size living room, large kitchen, hot air furnace, low taxes, $67. Separate garage. Nice garden and very few steps. The down payment can be arranged. There are practically no homes available like this at this low price.
H. Johnstone, 5-2458.

$1,350 DOWN
FAMILY HOME OR REVENUE OPPORTUNITY
Convenient location, solid 7-room home, 4 or 5 bedrooms, full basement, hot air furnace. Good corner lot, fenced, garage. A good low-priced property at a total price of only $6,500.
Easy terms at $50 per month.
Alf Seeber, 4-9305; Res., 5-2875
Financial Survey Ltd., 1324 Government Street.

SECLUSION AND A BARGAIN, almost completed, small home on rugged five acres; large living room with stone, heatalator fireplace, two bedrooms, provision for bathroom, but plumbing not in. $1,500 down (may take less). Price $5,000. Grant and Jenkins Real Estate office, 8-2933; E. Wills, 9-4354, or S. J. Grant, 8-2508.

LAKE HILL 5-ROOM STUCCO with attached carport. Very attractive, compact floor plan with Thermostatic oil floor furnace. Features No. 1 oak throughout, L-shaped living room, smart kitchen wired for range, roomy utility off kitchen; two good bedrooms and 4-piece Pembroke bath. Only $1,750 down, full price $9,700. Call Herb Hodgson, 2-2101, eves., 9-2114. M.L. No. 2386, Harry Foster Ltd.

QUICK SALE
Owner leaving—Brand new, 3-bedroom, stucco bungalow, Mt. Tolmie district; hardwood floors throughout, full basement, automatic oil; garage, $15,000, terms. Phone 7-1503.

57 HOUSES FOR SALE

F. N. Cabeldu
Ltd.
1212 BROAD STREET 3-7174
Member of Multiple Listing Bureau

OPEN HOUSE
2578 MACDONALD DRIVE
(QUEENSWOOD)
3 BEDROOMS
(NO BASEMENT) CARPORT
5 YEARS OLD
AUTOMATIC OIL HEAT
Present 4½% N.H.A. Mortgage
FULL PRICE $12,950
Immediate Possession
SEE
WEDNESDAY, OCT. 3
2-5
MR. BENNETT IN ATTENDANCE

RURAL TREND
A neat country property, with $2,000 down payment, of over an acre, and where the strawberry bed can be expanded to bring in that extra income. A clean, two-bedroom small home (on concrete), a fine wired workshop, hen house for those big brown eggs, and on a water main; 3½-mile circle. Taxes $73. Full price — $6300
G. G. Lomas, 3-7174 - 2-4596

ESQUIMALT
$2,500 Down buys this modernized Esquimalt, 4-roomed home, new electric range included; automatic oil hot-water heating, electric domestic hot-water heater; full basement, separate garage. Fenced wide, easy-kept lot; two apple trees, one Queen Anne cherry, one greengage. A real warm, cosy home; lots of insulation, wall-to-wall carpeting and hardwood floors. Average monthly heating costs only $8. Taxes $79. Clear title or terms of $2,500 down and balance by arrangement. This is an opportunity for some lucky small family, young or older. Quick possession.
Full price — $7500
Exclusive
F. Marconi, 3-7174; eves., 4-6625

PERFECT
Near the Jubilee Hospital, this perfect little bungalow consists of through hall, L-shaped living-dining room with wide Roman tile fireplace, attractive kitchen, two bedrooms and bathroom with colored fixtures. All oak floors, full daylight basement, hot-air furnace, piped for oil. Not 3 years old yet and in perfect condition. Call Mr. Blenkinsop.

$1600
6 Rooms, close in, on Shelbourne St., solid older type home, in nice condition. Pay $65 per month. Full price — $7500
G. G. Lomas, 3-7174 or 2-4596

OLDER-STYLE HOUSE, OAK BAY—Two floors and basement, four bedrooms, two bathrooms, rumpus room, automatic oil hot water heat. Good condition. Lovely location, near schools, shopping centre, bus. Suitable for duplexing. Low down payment, easy terms. Full price $10,500. Phone evenings 4-7826. Office 2-2521.

GORGE DISTRICT, CLOSE TO bus, school, etc., modern kitchen, 4 bedrooms, maintained in good order. $1,500 down. 2823 Colquitz Avenue.

BRENTWOOD PROPERTIES
$1,500 cash, balance monthly, modern 5-room bungalow on 2 good acres.
$4,500 cash or arrange mortgage. Five seaview acres with 4-room cottage.
HAROLD C. CROSS
Keating 46T Brentwood

FAIRFIELD DUPLEX, RANCH-style six-room house, wall-to-wall mirror in living room, nook in kitchen and Bendix; three-room self-contained suite, ground level, electric stove, five years old, small 4½% N.H.A. mortgage, $18,900. 2-1568

57 HOUSES FOR SALE

WHITTOME'S
Established 1898
BRENTWOOD HOMES AND ACREAGE

1703—3 Lots; ½ block from Creed's Landing. On terms, each — $750
1437—Approximately 1 ACRE, ½ block to sea. Terms — $1450
1460—Waterfront lot — $3200
1628—Nearly 3 acres, sea view property on Pat Bay Highway. Steal at — $2300
1566—Waterfront lot, 70 x 280. Dencross Terrace — $2300
Phone Roy Harris, 2-4255 any time Res. K-130-Y

PEACE AND CONTENTMENT IN THIS SNOW WHITE

Four-room cedar siding bungalow comprising attractive living room with fireplace, two bedrooms, 3-piece bathroom, cabinet kitchen. Large separate garage and workshed. Very nice garden, fenced lot. Low taxes. High location with view of the Olympics. This home is in spotless condition, inside and out and is ideal for a retired couple.
Asking price — $7500
Call Mr. Clarke, 2-4255, eves. 2-6817

CUTE & COSY
BRIGHT and CHEERFUL

M.L. 2279. Good value too in this smart little bungalow. Attached garage and covered porch leading to pleasant living room and cosy fireplace. Dandy cabinet kitchen, plenty of cupboards. Nice utility room with more cupboards and storage space. Two spacious bedrooms, Pembroke bath. Basement, furnace. Good garden. Everything in tip-top shape and a real nice home, but this young couple's family has outgrown it. Some terms and full price for this modern little house only — $7500
Mr. Drew, 2-4255, Res., 3-4980

GORGE
SECLUDED BUNGALOW

Nesting in among the trees and surrounded by laurel hedge. Cute little stucco 4-room bungalow, only 12 years young. Attractive garden. Low taxes. Very close to all conveniences, yet far from "rock and roll" of traffic noise. ON THE SEWER. Oil range included. Good work shed.
Well priced at — $5950
Call Guy Meuffels, 2-4255 any time
J. H. WHITTOME & CO. LTD.
1218 Broad St. 2-4255 Any Time
Member Multiple Listing Bureau

J. H. WHITTOME & CO.
1218 Broad Street

P. R. BROWN
& SONS LTD. EST. 1900
1112 BROAD ST. PHONE 4-7171

Oak Bay North
DUFFERIN ST.
DE LUXE HOME
ONLY $16,800
THIS BEAUTIFUL SHAKE BUNGALOW
HOT-WATER HEAT

Living room, de luxe fireplace, inlay rug, guest-size dining room, delightful bright kitchen, spacious powder table bathroom, 2 bedrooms. Basement, drive-in garage, rumpus room, extra bedroom and bar kitchenette. This must sell at this bargain price. On your toes. Telephone now for the address.
Mr. MacFarlane, 4-7171; Res. 4-8974

RETIRED
FAIRFIELD
NEAT 2-BEDROOM
OIL HEATED

Basement home is just right for you. Only — $8400
Mrs. E. Jubb, 4-7171; Res. 2-0032

$6995

Excellent 2-bedroom home with full basement, furnace, drive-in garage. Extra lot. Reasonable down payment and monthly payments.
Mr. Barloewen, 4-7171; Res. 4-0623

1465 RUBY ROAD

Brand new stucco bungalow, never been occupied; living room, 3 bedrooms, kitchen and bathroom; fully insulated; basement, Oil-O-Matic heat, drive-in garage. Price — $11,950
Please phone
A. M. Millar, 4-7171; eves., 7-1027

C. N. MONTAGUE
CO., LTD.
1028 Blanshard at Fort 4-9318

HOLLYWOOD CRESCENT

Southern exposure, sea views. One of the most attractive properties in this popular district. Five-room stucco, through hall plan, full basement with nicely finished room and kitchenette. Terms arranged. Asking — $12,600
Mr. Betts, 4-9318, 9-3834—Exclusive!

IDEAL SUBURBAN HOME

A delightful 5-room stucco bungalow with extra well finished and heated bedroom in full basement. Oil-O-Matic heat and electric hot water. Four-mile circle, on bus line. Immediate occupancy. Asking price with favorable terms — $10,400
Call B. E. Porritt, 4-9318, 4-6152

$500 DOWN
634 RALPH ST.

Drive by but please do not disturb the tenants. Bus stops at door, cement basement, asbestos siding, three years old, two bedrooms.
Full price — $5950
P. W. Ryan, 4-9318, 2-2880

L & S
WANTED
FOR
CASH

PLEASE SEE OUR AD UNDER HOUSES WANTED!
I have genuine cash buyers who are not hard to please.
BUT DISTRICTS ARE IMPORTANT
L. H. Rands, 3-4117; eves. 2-8380
LEACH & SPARKS
1119 BLANSHARD ST.

OLDER FOUR-BEDROOM HOME, full basement, piped furnace, drive-in garage; automatic gas hot-water heater; coved ceilings throughout; $7,300 cash to mortgage, substantial reduction for cash. Owner, 3300 Tennyson Avenue. 3-9177.

$2,500 DOWN AND $55 A MONTH puts you in this almost new attractive four-room bungalow, part basement with furnace. Full price $7,850. Grant and Jenkins Real Estate office, 8-2933; E. Wills, 9-4354, or S. J. Grant, 8-2508.

556 BAKER STREET
To be completed in two weeks. Two bedrooms, full basement, automatic oil heat. Full price $10,750. M.L. 2406. Call Mr. Fraser or Mr. Peaker, Fraser Biscoe Real Estate, 876 Yates Street, 3-9843.

57 HOUSES FOR SALE

NORTHWESTERN SECURITIES
of Victoria Ltd.

BE MY GUEST
MODERN, NEW,
SIX ROOMS
SEE THESE TWO LOVELY NEW HOMES

Situated in the fastest-growing suburban area on the Island. Each home consists of three good-size bedrooms. Large living room with fireplace, plus guest-size dining area. Family-size modern cabinet kitchen and breakfast nook. Four-piece bath with built-in vanity. Lots of cupboard and closet space. Full basement with automatic oil heat, and laundry trays. One home has a double drive-in garage. Many extras usually found in much higher priced homes included. Lot 90x140. Terms available and trades for smaller homes considered.
FULL PRICE — $13,950
FULL PRICE — $14,750
Chas. Mallet, 4-8054 or 4-5670

OAK BAY

Lovely home on Transit Road at a reduced price of — $14,500
For particulars please phone Gordon Marshall, 4-8054 or 9-2725.

$1600 DOWN
5 SUITES

Here is the working man's special, if you want to go into the apartment business. You won't believe it. For $1,600 down you can move right into a big 5-suite apartment, stay rent free and collect money besides.
Full price — $12,600
Phone L. E. Kirk, 4-8054 or 5-3978
Exclusive Listing.

HILLSIDE NEW

Three-bedroom stucco bungalow. Close in, through hall, combination living and dining room, cabinet kitchen has nook. Full basement, oil heat. Nice drive-in garage, oak floors. Mahogany doors throughout. Full price — $12,600
To see this quickly, call Mrs. Wellings, 4-8054 or 7-2769

OAK BAY NORTH
LOVELY GARDEN

Cosy neat 5-room stucco bungalow, third bedroom in full basement. Only 15 years old. Taxes $100.
Full price — $11,200
Mrs. Johnston, 4-8054 or 2-5655.

BLENKINSOP RD.

Attractive 5-room stucco bungalow, 3 years old. Through hall, living room 13 x 17, fireplace, dining room 8½ x 11, cabinet kitchen wired for range, lots of cupboards. High cement basement. Air-conditioned heating. Separate garage. N.H.A. loan of $6,750 at 5¼% payable $49.90 monthly. Bargain for — $10,750
Alex Page, 4-8054 or 3-7325

$1000 DOWN

3-bedroom home near schools and shopping district. Completely redecorated and in very excellent condition. Can be bought with $1,000 down and $75 per month. For further information please call Gordon Marshall, 4-8054 or 9-2725.

CAFE & COFFEE SHOP

This coffee shop in excellent location and equipment in good condition, can be purchased for $1,800 down and the balance at $60 per month. Would make good buy for a family. For further information call Gordon Marshall, 4-8054 or 9-2725.

FAMILY HOME
$50 PER MONTH
INCOME

Semi-bungalow on a secluded, fully-improved street—ample space for the family and a suite upstairs with its own entrance and bathroom. Full basement, new $1,000 oil furnace. A wonderful buy. Priced for a quick sale, and on easy terms. For full details, phone Don Harvey, 4-8054 or 2-1165

ESQUIMALT
Multiple Listing
4 BEDROOMS

Dandy family home consisting of large living and dining room, large kitchen wired for electric range. Full basement with wood and coal piped furnace, and drive-in garage. Good corner lot with plenty of fruit trees and lawns. Full price — $6500
See me about terms, Len LeDoux, 4-8054 or 2-9852.

WALKING DISTANCE
EXCELLENT VALUE

Near the Buildings. Enjoy the advantages of walking to town, the park or the sea. In top condition, this four-room bungalow has automatic heat, cabinet kitchen, large living room, two bedrooms and utility.
Special — $6500
I. G. Patrick, 4-8054 or 3-9043.

OUTGROWN
COSY BUNGALOW

This cosy 2-bedroom bungalow is now too small for the present owner. He wants to sell or exchange. Large level lot with separate garage, living room with fireplace, 2 bedrooms, modern kitchen with utility room with tubs. Price — $7000
With low, low down payment. Call Don Harvey, 4-8054 or 2-1165.

CUTE AND COSY

Dandy little 5-roomed bungalow in Garden City. Consisting of 2 bedrooms, living room, kitchen, large sun porch, 3-piece bath, situated on large lot with plenty of fruit trees. Also has separate garage and children's playhouse. Going at the steal price of only $4,100. This property must be sold. Call me, have a look at it and give me an offer.
Price — $4100
Call L. E. Kirk, 4-8054 or 5-3978

UPLANDS SLOPE
SECLUSION

A truly delightful five-room ranch-style bungalow, with many desirable features. Large living room with fireplace, three bedrooms, cabinet electric kitchen with breakfast room, well-appointed bathroom with separate enclosed shower, large utility room, automatic hot-water oil heating, large storage room, drive-in garage. Beautifully landscaped garden with shrubs and fruit tree, enclosed by hedge for complete privacy.
Asking price — $15,000
Shown by appointment only.
Maryon Parker, 4-8054, 7-3429.

NORTHWESTERN SECURITIES of Victoria Ltd.
631 Yates at Broad 4-8054

OLDER HOME, CABINET ELECTRIC range. Half basement with hot water heating. 5 bedrooms, living room with electric fireplace. Utility room. Automatic hot water. Fruit trees. $5,950. $1,500 down, $60 a month. 3-8172.

GLANFORD AREA, NEAR BUS, school and store—Four-room, stucco bungalow; 2-room, furnished suite in basement; separate garage; high ½-acre lot, chicken house; $9,600. 625 Judah Street. 9-3318.

SEE 19 GORGE ROAD WEST
Newly decorated 4-room bungalow. Only $6,500. Terms.
Call Mr. Amos, Res., 4-6606
ALFRED CARMICHAEL & CO. LTD.
1239 Broad Street 4-7341

$2,150 DOWN, BY OWNER, OAK Bay. Older five rooms, near High School, transportation. Taxes $68. Heavy duty wiring. 23-foot living room. Fruit trees. Full price, $6,650. Phone 4-2101.

4½-ROOM BUNGALOW, ELECTRIC range and refrigerator. Phone 7-3161.

57 HOUSES FOR SALE

TOWN AND COUNTRY HOMES LTD.

1923 Quadra Street Phone 2-7276
Member Victoria Real Estate Board

HIGH QUADRA DUPLEX
Five rooms for owner plus upper which rents for $50. Price $11,000
For complete details, phone Mr. Christensen

FAIRFIELD
NEW four-room bungalow with basement, furnace, immediate possession, close to bus and stores. PRICE (with terms) only $8750
Ken Sturgeon, 2-7276 or 7-1580.

BRAND - NEW N.H.A. HOME 3 BEDROOMS
$2,708 DOWN. Buy this one now and get your own color schemes. "L"-shaped living room and dining room, modern kitchen, automatic oil heat, full basement, drive-in garage, fully insulated. Full price $12,500
Contact Harold Ware, 2-1461 eves.

TO CLOSE AN ESTATE 8 ROOMS
$1100 DOWN $1100
Older type, reduced in price for quick sale. Close to city, on the sewer. Full basement. Full price $7500
Contact G. Thorneloe, 7-2771

REVENUE $235 MONTHLY EARNS ABOUT 20% $2500 DOWN
Fairfield location with view of Beacon Hill Park. Ten large rooms and full basement in spotless condition. New oil furnace, new roof and new wiring. Five rooms are furnished. Owner uses three-room suite at present. Extra bedroom and toilet in basement. Owner moving to U.S.A. Be independent with a small investment! Price $14,500
Mr. Damon, 2-7276. Eves. 2-5642.

FAMILY??
This is for YOU. This spacious and attractive home on North Quadra is not new but built of the best materials and has that substantial "feel." Some features are a 20' living room, 14x15' dining room, nice cabinet kitchen with tiled sink. Downstairs are two twin-size bedrooms with oodles of closet space. Two more twin-size bedrooms and sewing room up. Four-piece Pembroke bath and basement toilet. IN ADDITION a lovely large rumpus room with fireplace, most attractive secluded garden. Oil heat of course! Altogether an unusual buy at $12,950
On terms or would consider close cash offer. EXCLUSIVE WITH 2-7276 or 5-5542.

PERSONALITY AMONG THE TREES
Are you looking for a small home that has appeal? Are you looking for two bedrooms, oil heat, utility on main floor and drive-in garage? Are you looking for payments of less than $75 a month including taxes? Are you looking for all these qualities, close to town but in good district?
Well Stop Looking
Please call Howard Blake, 2-7276 or 2-6719

EXCLUSIVE!! SPOTLESS N.H.A. HOME 4026 Martha Crescent
Beautifully situated, modern, 1½ years young, attractive three-bedroom bungalow. Through hall plan, spacious living room with tile fireplace, family size electrically wired cabinet kitchen, full high basement, drive-in garage and hot air piped furnace. Lot 65x120, laid out in lawns, garden and costly shrubs and roses. DRIVE BY and call 7-2771, GEORGE THORNELOE, for appointment to view. Multiple listing.

GRACIOUS LIVING PANORAMIC SEA VIEW
See this LUXURY SPLIT-LEVEL HOME now! Comprises lovely large living room with granite fireplace, good size dining room, three large bedrooms, Youngstown steel cabinet kitchen, genuine tile bathroom, full basement, automatic oil heat, drive-in garage. IMMEDIATE POSSESSION. Full Price $19,950
Please call Mrs. Gerry Parker, 2-7276 or 7-3429

DRIVE BY 2821 FIFTH
SPACIOUS, six-room stucco, older-type bungalow in marvellous condition, THREE BEDROOMS or two and dining room, basement, furnace, drive-in garage, close to stores and schools. Price (with good terms) $8250
Ken Sturgeon, 2-7276 or 7-1580

TRIPLEX, OAK BAY AVENUE, $110 per month revenue plus owner's suite (now vacant), 2 suites furnished. Taxes $122. Terms at $11,000. Ask for Mr. Cox of Swinerton's, 3-7181; Res. 3-3814.

YOUR LOW DOWN PAYMENT buys a substantial cottage on over half an acre. Full price $5,950. Grant and Jenkins Real Estate Office, 8-2933; E. Wills, 9-4554 or S. J. Grant, 8-2508.

RITHET
706 FORT STREET—2-4251

OAK BAY IMMEDIATE OCCUPANCY Ideally Situated 5-Year-Old Stucco 3 BEDROOMS $2500 Down
Living room - open fireplace combination. Dining area and well-planned kitchen. Modern tile sink. Wired for range. Full basement. Fireproof garage. FULL PRICE $11,900
S. SPAVEN, 4-7013

OAK BAY ONLY $12,600
Six-rooms, one floor. One finished room in full basement. Oil heat. Small, pretty grounds. Quiet street near schools, transportation. To view and discuss terms, call
VERA PIPES, 4-8943

ESQUIMALT SPLIT LEVEL $2000 DOWN! 2 OR 3 BEDROOMS PACKAGE OIL
An American Homes Plan. Split level home situated on a beautiful landscaped lot amongst new homes near Saxe Point Beach and Park. For further information, call
MRS. SQUIRES, 2-2269

ESQUIMALT $1000 DOWN $6000 FULL PRICE 3 BEDROOMS
This is a very well-kept older home in a nice district close to shopping area and Saxe Point Beach and Park. Please call
MRS. SQUIRES, 2-2269

MOUNT VIEW Are YOU Interested in a 2-Bedroom Home? This Is a Very Good Buy With a Low Down Payment Priced UNDER $9000
Please Call
MRS. SQUIRES, 2-2269

COLQUITZ JUNIOR HIGH $2500 DOWN 3 BEDROOMS PLUS EXTRA PLUMBING PACKAGE OIL
MRS. SQUIRES, 2-2269

OAK BAY NORTH 4 ROOMS PLUS IMMEDIATE POSSESSION
Under a giant spreading oak tree on a street of nice homes, this little bungalow would be ideal for a couple. It has a 17-foot living room with brick and tile open fireplace, a tiled cabinet kitchen with nook and utility off and two twin-size bedrooms. Plenty of space for a garden on 50x126 lot. Silty loam soil. Only $8450
Good terms available. See it today.
GRAHAM HARRIS, 7-1198

HOUSE FOR SALE — NEW. Attractive 4-room bungalow, with utility; oak floors, oil heat; Gordon Head near Mount Douglas; $7,750, terms. Phone 7-1611 or 4-4870.

HIGH QUADRA
Brand new 6-room bungalow. Automatic oil heat. Oak floors throughout. Full basement. 995 Londonderry. 4-0749.

LOVELY FOUR-ROOM HOUSE, beautiful lot, $4,900. Quick sale! $1,000 down. 2-0975. No agents.

UPLANDS, SEA VIEW
3475 Upper Terrace

THE GIRLS By Franklin Folger

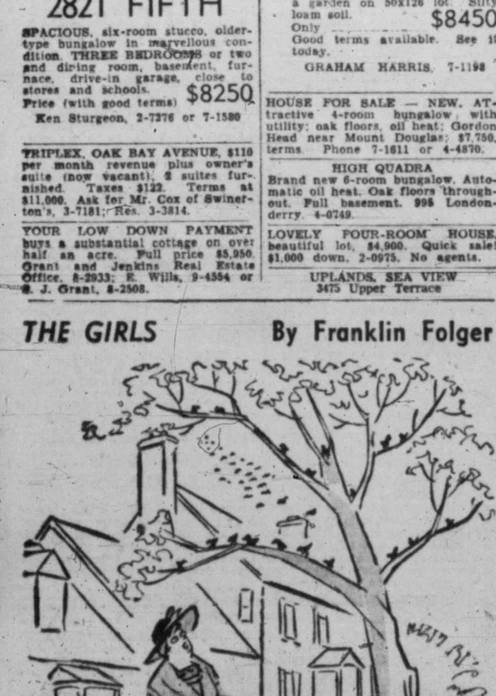

"And for some really beautiful scenery take U.S. 41 out of Nashville."

K & S

Home With Suite Outstanding Value
Newly decorated inside and out. Self-contained suite upstairs rents for $75 per month. Close to city centre, bus and schools. Beautiful property in A1 shape. Fruit trees and garden. Garage. See this. Terms. Full price $11,250
MR. DAYKIN 4-4127. EVES. 2-0255

MULTIPLE NO. 2408
Do You Know Value? Fairfield's Most TERRIFIC BUY
Linden Avenue. Two-storey, 6 rooms plus extras.
IMMACULATE
Full basement, hot-water heating. Fine lot. Low taxes. If you want a real
BARGAIN
Be sure to see this by appointment only. Terms. $75 per month $11,775
4-4127 VALLANCE 7-1917
ANYTIME ANYTIME

THREE IN ONE Forest, Stream And Seafrontage!
Three acres, 4-roomed bungalow with basement, furnace, fireplace and a lot of "charm." City light and phone. Copious water supply. Easy access to beach. Quite unique $12,950
Multiple Listing
4-4127 H. E. PRATT 3-7964

SUBURBAN BUNGALOWS NEW. 3 BEDROOMS: BASEMENTS SEA VIEWS GORDON HEAD'S BEST $3500 DOWN
1897 Grandview $15,000
1905 Grandview $14,700
4439 Narvaez $17,850
Move In Tomorrow
Inspect Anytime
MR. WYTE 4-4127; EVES. 3-0122

NEW! NEW! 3901 CADBORO VIEW ROAD Off Tudor 10 Mile Point Treed Lot DE LUXE RANCHER $21,500
To view, call Mr. Thomas, 3-1754; Mr. Nichols, 7-3089.

KER & STEPHENSON LIMITED
MEMBER MULTIPLE LISTING BUREAU
909 GOVERNMENT STREET

B.C. LAND & Investment Agency Ltd.
OUR 93rd YEAR IN REAL ESTATE

$1500 DOWN 1916 OAK BAY AVE. COMMERCIAL ZONE SOLID 3 BEDROOMS
A good clean home on a commercial lot 60x120 ft., newly wired, all new copper plumbing, new roof, new air-conditioned furnace in basement, 1956 taxes only $107. $1,500 cash, balance $65 per month. Full price for this valuable property only $7000
Drive by, but do not disturb the tenant. Please call Mr. W. O. Cameron, eves., 3-0017. Exclusive listing.

3 BEDROOMS PLUS SUITE CADBORO BAY
New split-level home. Owner leaving and wants quick action. Consists of L-shaped living room-dining room, three bedrooms, cabinet kitchen and tiled bathroom. Beautifully finished, heated, self-contained suite on ground level. Ideal for parents. Oil hot-air heating. Large, well-kept lot. Close to all conveniences. Asking $16,850
Call Mr. Mackenzie, 4-4115; eves. 2-4341

OAK BAY WILLOWS AREA
Owner, leaving city, offers this very attractive 6-year-old stucco bungalow, on nice lot with trees, among new homes. This home features through hall, living room with open fireplace, dinette, electric cabinet kitchen, 3 bedrooms and 4-piece tiled bathroom. Full cement basement with automatic oil hot-air heating unit and drive-in garage. Everything in tip-top condition. Quick possession. Terms. Exclusive listing. Full price $13,650
Call Mr. Hope or Mr. Agar 4-4115; eves., 3-6924 or 3-6410

OAK BAY SPECIALS NORTH AND SOUTH
5-ROOM STUCCO—Full basement, oil hot-air heat. Good garden. Price $12,600
5-ROOM WHITE stucco, on quiet street, with lovely garden. Oil hot-air heat. Price $12,000
6-ROOM NEW. Small lot. Oil heat: basement. Full price, good terms $15,750
2 BEDROOMS and den, automatic oil hot-water heat. Good garden. Full price $15,750
Call Mr. Agar or Mr. Hope, 4-4115; eves., 3-6410 - 3-6924

ENGLISH STYLE semi-bungalow, sea views, 3 bedrooms, oil heat, good garden. Full price $14,500
Call Mr. Agar or Mr. Hope, 4-4115; eves. 3-6410, 3-2694

922 GOVERNMENT ST 4-4115
Member Real Estate Board of Victoria

HOLIDAYS ARE OVER
Back to work for me. For a start I have to offer a modern six-room stucco bungalow in Lake Hill, consisting of living room 13x20, dining room 13x12, large cabinet electric kitchen, through hall, one bedroom 12x13, one 11x12 and one small bedroom 9x9, four-piece Pembroke bathroom, hardwood floors and cove ceilings; full eight-foot basement, oil heat and drive- in garage; large corner lot, well landscaped. Ideal family home, only two blocks from school and shopping centre. Full price is only $10,500 with good terms. Please ask for Jim Ridings at John Greenwood, 1241 Broad Street, 3-7041, eves., 3-7396.

A GOOD BUNGALOW BUY
Near new, Willows district, stucco 4 rooms, bathroom, utility room, garage, fireplace, oak floors, nice garden. Wired for electric range. $7,995. Terms $2,475 down. L. M. Rosevear & Co. Ltd. 1115 Langley St. Phone 4-6041.

N.H.A. 3-BEDROOM RANCHER. No basement. Cedar Hill. 3-4357.

BROWN BROS. AGENCIES LTD.
1125 BLANSHARD STREET
PHONES 3-1183 - 4-5741
Member Real Estate Board of Victoria
Member Multiple Listing Bureau

GORDON HEAD DE LUXE RANCHER SIX ROOMS THREE BEDROOMS
This extremely delightful spacious bungalow is only one year old and is an outstanding buy. Living room 14 x 20 with glimpse of the ocean. Guest-size dining room, through hall, extremely convenient kitchen and three fine bedrooms. Full basement. Oil-O-Matic heating. The lot is completely fenced and beautifully landscaped. Approximately $5,000 will handle and full price only $15,900
Mr. Hill, 3-1183, or res. 3-7585

UNIVERSITY DISTRICT $9750—ON TERMS
Smart 6-year-old bungalow containing 5 rooms and utility room with tubs. No basement. Oil-O-Matic hot-air heating. Patio and well-kept garden. Ideally situated among new homes.
Mr. Hill, 3-1183, or res. 3-7585

JUBILEE AREA
CLOSE TO HOSPITAL
Siding bungalow containing five rooms all in good condition. Full basement, hot-air furnace, plus one small room. Nice garden lot. Close to bus and shopping centre. An excellent buy; $2,000 will handle at $6950
Mr. Hill, 3-1183, or res. 3-7585

OAK BAY DUPLEX PLUS SUITE
Situated close to the shopping centre in perfect rental area, this property has three self - contained units with automatic oil heat, garages, etc. Beautifully landscaped grounds consisting of two lots. A real good investment. Very good terms at $18,500
Exclusive Listing
Mr. Clarke or Mr. McDonald, 3-1183; Res. 9-3407 or 7-3318 till 9 p.m.

OPEN HOUSE WEDNESDAY
OCT. 3 1-5 P.M.
915 KINGSMILL RD.
ESQUIMALT — OFF ADMIRALS PARKLANDS DRIVE.
This large 4-room stucco bungalow has excellent living room with fireplace, two dandy bedrooms, electric cabinet kitchen, utility with tubs, drive-in garage, part basement with oil packaged furnace. Must be sold $8950
Exclusive Listing
Mr. Clarke or Mr. McDonald, 3-1183; Res. 9-3407 or 7-3318 till 9 p.m.

$1000 DOWN CLOSE TO CITY
This five-room bungalow in very good condition has HOT-WATER HEATING, full basement, drive-in garage, 2 or 3 bedrooms. Large bright living room, kitchen, etc. A splendid family home. Close to school, store and transportation. Nice district. At a must-sell price of $8000
Mr. Clarke or Mr. McDonald 3-1183
Res. 9-3407 or 7-3318 till 9 p.m.

BEACH DRIVE LOW TAXES THREE BEDROOMS
This is your opportunity to buy in one of the best locations in Oak Bay. An exceptionally WELL-BUILT SPACIOUS FAMILY HOME, approx. 1,550 sq. ft. floor space. LOW TAXES. Close to bus, store, school and beach. REMEMBER — your money is well invested in a house THAT IS WELL LOCATED. Asking price with terms $15,000
Exclusive Listing
Please ask for Mr. Lawson, Eves. 2-4867, or Day 3-1183.

RETIREMENT GOLDEN DAYS
This is a dream cottage. The chocolate box garden surrounds a really sweet home with mullioned windows and a story-book fireplace. The rooms are modern, convenient and charming. The front room is large, the kitchen and dining area cute and cosy. Two bedrooms. Large separate garage. Make your retirement dream come true. Asking price $10,500
Exclusive Listing
Please Phone Mr. Welch, 3-1183, or Res. 8-2857

BOORMAN'S

$2450 DOWN LARGE, NEW 3-BEDROOM FULL BASEMENT OIL HEAT DEAN HEIGHTS
THROUGH HALL PLAN (1,147 SQ. FT.)
OAK FLOORS THROUGHOUT
FULL INSULATION
DRIVE-IN GARAGE
CONVENIENTLY LOCATED
BALANCE PAYABLE AT $80 PER MONTH
FULL PRICE $11,950
Allan Mutch, Eves., 2-3658

OAK BAY—TUDOR LOW TAXES
Here is a nice little bungalow which is very suitable for retired people who want a quiet, peaceful area to live, convenient to transportation, shopping, etc. Very cosy living room with brick fireplace, dinette, electric cabinet kitchen, two good-size bedrooms, four-piece Pembroke bathroom. High full basement with sewing room. Oil-O-Matic heating, drive-in garage. Beautiful flower garden surrounds this home, nice vegetable garden. TAXES $104. Asking price $12,600
For further particulars, phone R. Harris, eves. 7-2998

NEW DUPLEX $5000 DOWN
An EXTRA SPACIOUS side-by-side de luxe duplex in the Quadra-Hillside area. Stucco construction, Duroid roof, hardwood floors, full insulation, high separate basements with garages, oil hot-air furnaces. Each has large living room with brick fireplace, 2 bedrooms, excellently planned kitchen with dining area. A wonderful home or investment opportunity. Full price only $17,500
T. Smith, Eves., 4-7325

BOORMAN INVESTMENT CO. LTD.
3-7124 616 View St.

OWNER TRANSFERRED— MUST SELL!
If you are seeking good value in a modern family home, don't fail to see this three-bedroom home within the four-mile circle, close to bus and stores. Two bedrooms on ground floor, one with wall-to-wall carpeting. L-shaped living room with nice fireplace, electrical cabinet kitchen. Tiled floors in hall, bathroom and kitchen. Full size cement basement with built-in guest or rumpus room; automatic oil heat with electric hot water tank. On a well-kept lot, low taxes and in a nice neighborhood. $9,950. Terms can be arranged. Please call owner, 9-4447.

ESQUIMALT
$1,500 down. New 4½-room stucco bungalow, 2 nice-size bedrooms, built for owner. All oak floors, full basement, Oil-O-Matic heating, extra toilet and shower in basement, also space for 2 more rooms. An exceptionally well-built home. Owner working Up-Island and must sell. Full price $10,000. Stan Hyland, 4-9305; Res. 9-3641.

FINANCIAL SURVEY LTD.
FAMILY HOME OR REVENUE, choice location near sea and park. Seven large rooms, double plumbing, new exterior. Oil-O-Matic heat in full basement. Drive-in garage. Price $11,500. Terms. Phone 4-3440.

HOLLICK REALTY LTD.
Homes listed and sold. 2-7514. Insurance agents. 2-0732, 2-2087.

NEWSTEAD REALTY LTD.
766 FORT STREET 2-8117

OPEN HOUSE 2540 NOTTINGHAM ROAD
Mon., Oct. 1, 1-5 p.m.
In Uplands, this choice example of far-sighted planning and development will impress the most captious buyer. Comprising two-year-old modern stucco bungalow set on gorgeously developed view site of half-acre. Six grand rooms with two bedrooms and recreation room, double plumbing, full basement, double screen doors and screened windows, utility room, etc. A wealth of extra fittings and all in superlative finish and style. Full price $24,500
No Offers

GARDENER'S PARADISE UTILITY UP
Convenient family home two bedrooms down, two unfinished rooms up by concealed stair, living room 20x15; dining room, 10x11; modern cabinet kitchen, 4-piece bath, automatic oil, full cement basement. Brass pipe sprinkling system. A profusion of prize flowers, plus wide variety of fruits and vegetables. Value is here, for $13,000
Ted Kergin is pleased to show this attractive home, 2-8117, eves. 4-1582.

CITY—N.H.A.
Nearing completion, so buy now and choose your own color scheme in this spacious, six-room, three-bedroom home with full basement and oil heat. N.H.A. loan of $10,506 on property. Full price $13,750
W. H. McMahon 2-8117, eves. 7-1455

SECLUSION
½ ACRE OF LOVELY GROUNDS
Excellent family home of six spacious rooms (three bedrooms), through hall, open staircase, kitchen wired, plumbed for washer. High basement, Timken oil unit, electric hot water. Many extra features. Garage. To see this delightful home, priced much below value at $9950
Call Mrs. Robertson, 2-8117, eves.

WESTERN HOMES LTD.
611 YATES STREET

$950 DOWN AUTO OIL HEAT Immediate Possession
Modern 5-room, stucco bungalow, 1,100 sq. ft. of floor space, just 5 years old; Duroid roof. Through hall, large living room with open fireplace, L-shaped dining room, smart cabinet kitchen (wired), also dining area; separate furnace room with automatic oil air-conditioned furnace piped to all rooms; 4-piece Pembroke bathroom, 2 twin-size bedrooms with large closets, large utility with tubs. French doors to cement patio. Nice lot. Balance $70 per month. Value plus at the price of $10,250
Call J. Middleton or Norman Thornber at 2-2157; eves., 9-1853 or 3-3648.

OAK BAY DUPLEX
Down, 5 rooms, 3-piece bath; up, 3 rooms and kitchenette, 3-piece bath, separate entrance; full basement, hot-water furnace. Nice lot 80x130. Must sell. $1,100 below cost. $3,000 cash. Full price $7900
Mr. Hall and Mr. Edwards, Eves., 8-2878 and Sidney 68H

PORTAGE INLET, WATERFRONT
Wonderful view. 89x210. Cottage, 2 rooms and bath. Close to water. Rental of $50 per month offered furnished; over 10% on investment. Last building site left. Believe this to be an excellent investment.
Mr. Hall, Eves., 2878

H. A. HUMBER LTD.
1220 Broad Street 2-9161

SWINERTON'S
(Established 1889)
620 BROUGHTON STREET 3-7181

DUPLEX CLOSE IN
ON ONE FLOOR, with separate plumbing for each. Suites can be arranged as 3 rooms each, or as 2 and 4 rooms. AN EXCELLENT OPPORTUNITY FOR PENSIONERS who may require a little extra income. Full price with terms $6300
Mr. Crow, 3-7181; Res., 2-0775

SEA VIEW GORDON HEAD
Very attractive, 6-room, ranch-style bungalow with magnificent sea and mountain view. Very spacious living room with large picture window and mahogany fireplace wall, French doors to patio; 3 delightful bedrooms, one with fireplace; Williams automatic oil heat 2-car garage. Only 2 minutes to secluded, sandy beach. Full N.H.A. 5% mortgage available. Full price $19,750
Mrs. Holland, 3-7181, Res., 4-7659

DALBY & CO.
Our New Address
1010 Blanshard St.
PHONE 3-6241

JAMES BAY
Five rooms, living room, large kitchen, bedroom or dining room, main floor; 2 bedrooms up, 3-piece bathroom; full basement with furnace; all new copper plumbing and new heavy wiring. Full price $6500
With $2,000 down
Mr. Kemp, eves. 5-2597

ACREAGE
Eight acres, best of soil, lots of water; new 4-room bungalow, also 2-room cabin. Will accept $2,500 down. Asking price $9500
Or bungalow, cabin and 4 acres of land for $8,750. Open to fair offer.
Mr. Kemp, eves. 5-2597

$1500 DOWN
OAK BAY BORDER. Five-room bungalow, full basement, furnace and garage $7500

$1500 DOWN
STRAWBERRY VALE. Four-room bungalow, basement, furnace, garage and fruit trees $4200

$1500 DOWN
BURNSIDE. Six rooms, bungalow, basement and furnace $6850

JOHN GREENWOOD
1241 BROAD ST.
3-7041 Eves., 7-2734

$550 GIVES IMMEDIATE POSSESSION. Owner leaving Victoria. Nice living room. Large cheerful family-size kitchen, bathroom and one bedroom on main floor. Also 3 bedrooms upstairs. Good solid condition. Wholesome neighborhood. Among new homes. Out Quadra way. Not too far out. Large lot. Garage. Price $6,950. Please phone Mack W. Lyle at his residence, 2-1094 or Taylor Spittal Ltd., 4-9308.

REVENUE APPROX. $400 PER month. Well established Rooming House in central strategic location near Royal Victoria. For full particulars call R. Cox of Swinerton's 3-7181. Res. 3-3814.

PEMBERTON, HOLMES, Ltd.
ESTABLISHED 1887
1002 GOVERNMENT ST 4-8124

HIGH LOCATION CEDAR HILL AREA
A most attractive stucco bungalow of five rooms plus; about nine years old and in wonderful condition. Living room with fireplace 13x20, dining room 9x11, both with hardwood floors. Cabinet kitchen, wired. Two bedrooms (another heated bedroom in the basement). 3-piece Pembroke bath. Through hall plan, ceilings insulated. Three-quarter cement basement, hot air heat, basement garage. Duroid roof. Taxes $94. Deep lot. Lovely garden. Approximately 10 fruit trees. A lovely home on a quiet street and good value at $9950
W. Woodley, 4-8124. Eves. 4-3916

OWNER TRANSFERRED MUST SELL
If you are seeking excellent value in a revenue property, here is your chance of acquiring three self-contained suites giving you a gross income of $200 monthly, would be ideal for absent owner, as there is a separate room and bath in basement suitable for janitor. Owner will take as part payment mortgage, agreement for sale on other property, or what have you. Owner leaving September 30 for the East. A MUST SEE. Full asking price only $14,700
Jack Brown, 4-8124. Eves. 4-4276

EXCEPTIONAL BUY
This 7-roomed city home, COMPLETELY RENOVATED OUTSIDE, good location, close to stores and transportation, can now be PURCHASED FOR $8,608; $3,008 cash, balance on mortgage at 6%, monthly payments $61.97 principal and interest over 10 years. This is an exceptional opportunity. Full purchase price $8608
Mr. Hepburn, 4-8124; eves., 3-7039

$2500 DOWN NEW STUCCO HOME CLOSE IN
A very nice 4½-room N.H.A. oil-heated bungalow, among new homes. There is a living room with fireplace, dinette, two bedrooms, electric cabinet kitchen, laundry room and storage room. Fenced lot, landscaped, carport. Taxes included in monthly payments. Owners transferred, so quick possession. Full price $11,836
Reg Caselton 4-8124; eves. 3-8464

FOUR BEDROOMS DOUBLE PLUMBING OIL HEAT $11,600
Twelve - year - old semi - bungalow, Beacon Hill area. Best buy in Victoria. Separate garage. Two bedrooms upstairs rented at $50 monthly at present, but home is not duplexed and ideal either for family home. Living room, dining room, kitchen, 2 bedrooms and bath on main floor, 2 bedrooms and 2-piece washroom up. Or for retired couple use main floors and have an income from upper suite. Terms to qualified buyer as low as $2,600 down, $80 monthly. Please call Ken Liss, 4-8124; eves., 2-5865, for an appointment.

HOME WITH CHARM SEA VIEW—$18,900
YOUR OWN SWIMMING POOL and delightful panoramic views are some of the unusual features of this beautiful bungalow: attractive and spacious 5 rooms, with provision for more, if desired; wall-to-wall carpets included. This is truly a unique opportunity for the discriminating buyer.
Mrs. Shirley, 4-8124, or eves. 4-8485

ESQUIMALT 3 BEDROOMS
An attractive recently-built stucco bungalow, oil heating, over 1,100 sq. ft. of modern living. Now reduced to ($3,000 will handle) $11,500

HAGAR'S
Member Multiple Listing Bureau

UPLANDS
A very neat and attractive 6 rooms on one floor. Approximately 9 years old, this bungalow has many features in its favor. A not-too-large home in this select residential area; consisting of a pleasant entrance hall, living room and dining; modern, well-planned, convenient kitchen with utility room off; 3 good bedrooms and bathroom. Full, high, concrete basement with A-1 automatic oil hot - water heating unit. Double garage with useful washroom. The property is in immaculate condition throughout. PRICE (55616-O) $27,000
A. S. Powell, anytime 4-0531

941 BAY STREET LOW DOWN PAYMENT
Attractive 5-room bungalow, plus extra suite in full basement. Well-constructed and consisting of living room with fireplace, full-size dining room, kitchen, 2 bedrooms and bathroom; concealed stairway to large attic; full cement basement with extra suite; hot-air piped furnace, garage in basement. Convenient location and walking distance to town. Drive by this at 941 Bay Street, and if interested, please phone for an appointment. FULL PRICE (56209-C) $7850
Exclusive Agents
A. S. Powell, 4-0531 anytime

$1000 DOWN NEW CEDAR SIDING BUNGALOW On Wilkinson Road
Extra large living-dining room with Philippine mahogany walls, oak floor and a most attractive raised fireplace; 1 bedroom, oak floored; a 3-piece bathroom and a cabinet kitchen. Approximately ½-acre garden, best black loam soil. THE FULL PRICE OF $6850
OPEN TO OFFERS
For further particulars please call F. C. Hanlon, evenings 4-6914

HAGAR & SWAYNE LTD.
614 Yates Street 4-0531
Member Victoria Real Estate Board

THE ROYAL TRUST COMPANY

OAK BAY
$2,000 down. Seven-room 2-storey home. Consisting of living room, dining room, kitchen, breakfast room, utility room on main floor. Three bedrooms, 3-piece bath up. Full basement with rumpus and toilet. Oil-O-Matic hot water heating. Large lot, greenhouse. Close to school and transportation. Price $10,800
Mr. Coles

THE ROYAL TRUST COMPANY
1205 GOVERNMENT ST. 3-4126
EVES 2-8753

OAK BAY SPECIAL
2090 CARRICK
3 BEDROOMS, 1 FLOOR: older-style home, solidly built and cared for. Full high basement has OIL-O-MATIC HOT-WATER FURNACE. Living room has fireplace and built-ins; 12x15 dining room, kitchen fitted for oil range, large bedrooms; closed stairway to unfinished attic, floored and insulated; separate SPACIOUS HOBBY OR PLAY ROOM, etc., and drive-in garage. Many extras. Taxes $88. Among new homes. Terms arranged. Exclusive value at $10,500.
DO NOT DISTURB OWNER. TO VIEW INTERIOR, PLEASE CALL MR. BELCHER; RES., 4-3594.
A. BERNARD & CO.

$380 DOWN—TWO NEW 2-BEDroom homes at Langford, $5,500 and $4,950. 8-2736.

RANDALL'S LTD.

CITY—CITY Wonderful Value
Six-room stucco, new, vacant, all oak floors, through hall featuring large living room, spacious dining area, cabinet electric kitchen, three good-size bedrooms, Oil-O-Matic heating, full basement, fireproof garage. This is a good deal and a good deal more on nice terms. Price $12,600

SAANICH 3 Bedrooms
$11,500 with $2,800 buys this 3-year-old stucco bungalow with extra lot. Three bedrooms, through hall, cabinet electric kitchen, large living room, dining room, full basement, piped furnace, drive-in garage. Quiet location. Only $11,500
For two above call Mr. Davis, Evenings 4-8614

FAIRFIELD 6 Rentals
Consisting of two-room and three-room suites, with full basement and hot water heating, radiators all rooms, also extra lot for building purposes. Revenue is $245 per month. 13½% on investment. A splendid buy at $16,000
Phone Mr. Randall, 2-5447 evenings

CITY—CLOSE IN Down—$950—Down
Family home Burnside, close in, four rooms down, two bedrooms up, basement, hot air furnace, comfortable, clean. Balance $60 per month. Price $6500

UP-AND-DOWN DUPLEX
This is a good investment. James Bay near Building fireproof siding, four rooms down, 4 rooms up. Separate entrance, separate meters. Tenants pay own fuel. Be a carefree owner. $1,500 down. This valuable property is a bargain at $8950
For two above call Mr. McGovern, Evenings 4-6201

DONCASTER Seclusion
Four-room bungalow, large living room with fireplace, 2 good-sized bedrooms and cabinet kitchen. Large lot all landscaped and separate garage. Full price $6950
With reasonable down payment.

GORGE
New five-room stucco bungalow, large L-shaped living and dining room with fireplace, 2 twin bedrooms, Pembroke bathroom, cabinet electric kitchen. Automatic oil heat, drive-in garage in full basement. Full price $11,000
For two above call Mr. Sudbury, 5-5148

LAKE HILL DOWN - $1000 - DOWN
Vacant, newly decorated, living room, large cabinet kitchen, two bedrooms, nice and new to move into, stove and heater, balance easy monthly payments, a good deal and a good deal more. Price $5950
Call Mr. Sudbury, Evenings 5-5148 or Mr. McGovern, Evenings 4-6201

GEORGE RANDALL LIMITED
1309 Douglas St. Phone 4-8109

EASY TERMS
A partly-finished 4-room bungalow. Colwood district. Completely wired, part basement furnace, new plumbing. Lot 70x210, nicely treed. This is an excellent opportunity to finish your own home. Asking price $2,900 with $500 down. Randall Ltd., 4-8109. Eves. 2-5447.

HICKS REALTY LTD.
1710 DOUGLAS ST. 2-5104
OPPOSITE HUDSON'S BAY STORE

OAK BAY SUPERB SEA VIEW
(360-I). This splendid 3-bedroom home of recent construction sits high on an eminence overlooking the Strait of Juan de Fuca, with a breathtaking view in all directions. This desirable home will satisfy your longing for space and seclusion. It is excellent value $15,750
Mr. Bowles, 2-5104, any time.

BE HAPPY GET LUCKY
YES—3 more LUCKY people have bought homes through us this last week and now are HAPPY. Make up your mind to get that home and be settled by Christmas. Here's this week's selection:

CADBORO BAY (426-I)
3-bedroom split level beauty with a 3-room self-contained suite on the lower level for MGM. Almost 2,000 sq. ft. and only 3 years old. Owner transferred. Price (terms) $16,900

MT. TOLMIE (407-1)
This lovely 2-bedroom home is in perfect condition. Just 3 years old and had the best of care. Beautiful high, dry and lined basement. The grounds are perfect. Price (terms) $12,600

FAIRFIELD (405-1)
Real good family home of 3 or 4 bedrooms. Very spacious rooms. Insulated. Very good heating system. Storm windows and newly-finished exterior in special asbestos shades. Full high basement. Price (terms) $11,800
All above homes have oak floors and have automatic oil heating.
Mr. Beswick, 2-5104, any time.

GOOD VALUE PLUS NEAR JUBILEE
(367-I) 5-roomed home. Three bedrooms, very large kitchen with dining area, living room, and 3-piece bath. Full high basement with furnace. Separate garage. PLUS 4-room self-contained cottage rented at $32.50. PLUS very large lot, 131x331, with fruit trees. (Terms). This is GOOD VALUE AT $9000
Mr. Newton-White, 2-5104, anytime.

BY OWNER
SEA VIEW
In Oak Bay, dignified prestige home; lovely sheltered garden with trees, privacy and complete seclusion in rear garden. Down large living room, 25'x14'6", and fireplace; full-size dining room and fireplace; kitchen newly decorated, good size and bright; powder room with 2-piece plumbing; main large hall with open stairway to upstairs. Up, full bathroom, three large bedrooms, one with sundeck overlooking sea and mountains, recreation room in basement; basement plumbed and wired for automatic washer and dryer; oil heating, forced air; separate garage. Low taxes. Priced to sell $16,950
No agents, please. Phone 3-8056.

PANORAMIC VIEW — 3-bedroom year-old home—large floor area—delightfully designed with great attention to detail. Asking price $19,950. Phone Mrs. Doris Dolmage, 4-1181 or 3-9429. Gillespie, Hart & Co., Ltd., 611 Fort St. 4-1181.

BY OWNER — ATTRACTIVE SIX-room N.H.A. rancher, 1,500 sq. ft. of comfortable living, near schools and university, features large landscaped lot with some seclusion and view, three good - size bedrooms, modern electric kitchen with breakfast nook and utility off, imposing floor to ceiling fireplace in large living room, guest-size dining room, opening onto patio with planters, double car port. Reasonably priced. Phone 4-8257.

NEW HOUSE, 2660 SHADY LANE, off Beach. 5 rooms, 1,284 square feet. Full basement, hot-water heat. Oak floors throughout. Lot 90x134. $15,000. 3-3482 or 2-3066.

GILLESPIE, HART & CO. LTD.
611 FORT ST. 4-1181

PORTAGE INLET
An excellent lot, 42x180; numerous fruit trees and a glimpse of the water. It has a comfortable 4-roomed cottage. This property affords an excellent opportunity for further development. Price $6500
Call J. D. Gunn, eves., 4-3064.

N.H.A.
We have several houses under construction, some with 3 bedrooms, on which N.H.A. loans have been arranged. Price range, $13,500 to $16,500
Call J. D. Gunn, eves., 4-3064.

SPLIT-LEVEL BEAUTY
Completely landscaped and only one year old. Three lovely bedrooms—L-shaped living-dining—a dream kitchen—Oil-O-Matic heat—PLUS A GLIMPSE OF THE SEA!
Phone Mrs. Doris Dolmage, 4-1181 or 3-9429.

OFFERS! OFFERS! OFFERS!
THIS LUXURY HOME MUST BE SOLD! Let us greet you in the lovely reception hall which centres between the large living room on one side and beautiful dining room on the other. Stroll through the TV room onto the sun-deck where a panoramic view of Straits and Olympics come into focus—you'll be delighted with the large master bedroom with complete adjoining bathroom—the location of the other two bedrooms—the powder rooms—the planned kitchen and rumpus room. Let us have the pleasure of showing this house to you and take immediate possession! Asking price $29,500
Phone J. D. Gunn, eves., 4-3064, or Mrs. Doris Dolmage, 3-9429.

FRASER BISCOE
576 YATES ST. 3-9843

FRESH FROM THE BEAUTY PARLOR
Really received the complete treatment has this older 5-room home close to the park and sea. Excellent for those who are desirous of a quiet location yet close enough to everything that matters. Completely renovated and modernised. Sparkling clean. Low taxes. M.L. 2407. Full price with terms $7750
Ask for FRASER or WILKINS at Office, 3-9413. After hours, 4-9080, 3-4960

TERMS—TERMS—TERMS
New and Sparkling
4½-room bungalow in Quadra with full basement, piped furnace, drive-in garage. Brand new. Low down payment. Only $9,400. M. Warawa, Island Investment Co. Ltd. 4-7146, eves. 2-3088.

5-ROOM STUCCO BUNGALOW overlooking Gorge. 15'x20' living room, fireplace, dining room, two bedrooms, large kitchen, full basement. $2,500 down. 4-8984. No agents please.

BUNGALOW, 4 ROOMS AND bathroom. A.1. condition in and out. Good district, close in, $3,750. Rosevear Co. 1115 Langley. 4-6041.

VIEW ROYAL. 3½ rooms and bathroom, fireplace, garage, furnace. Good view location. $4,995. Rosevear Co. 1115 Langley. 4-6041.

BY OWNER. NINE-YEAR-OLD seven-room house. $6,950. $500 down. Phone 2-7990.

NEW THREE-BEDROOM HOME, Cedar Hill. No steps. $8,000. Terms. Owner. 4-5249.

Times Crossword Contest

$650

NO WINNER LAST WEEK

THE RULES

Solve the clues as you would any crossword puzzle. Clip out the dotted form and mail it to The Victoria Daily Times.

You can send in as many entries as you like in one envelope, but they must be on the form printed in the paper. Facsimilies will NOT be permitted. This puzzle will be printed Friday, Saturday and Monday.

All answers must be received by the morning mail of Wednesday.

Be sure to clip on the dotted line. This is for the convenience of tallying entries.

EARLY MAILING WILL BE APPRECIATED

The answer will be printed in Friday's paper each week. It will be a good idea to keep a record of your solution and compare it with the answer.

PRIZES

Anyone may enter with the exception of employees of Victoria Press Ltd., and their families.

A prize of $25 will be paid for solving the puzzle. If there is more than one winner the prize will be divided.

BONUS

If the winner is a regular daily subscriber to The Times by carrier or mail a special bonus will be paid in addition to the regular prize of $25. (Agents and dealers are not classified as carrier subscribers.) When there is no winner the bonus will increase at the rate of $25 per week until a winner is found. When there is more than one winner the current bonus will be divided.

This week's prize is $25, plus a bonus of $625.

Study the clues carefully before you write down your answers. There is always one answer which is best. The decision of the judges in the contest will be final and all contestants taking part agree to abide by their decision.

PUZZLE No. 184

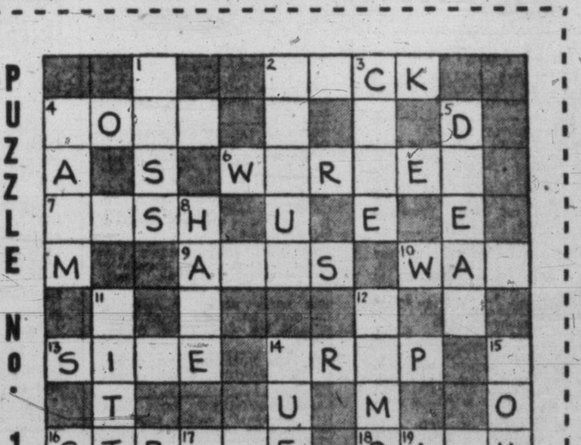

NAME ____________________

ADDRESS ____________________

☐ I am a regular daily subscriber
☐ Please start delivery

By Carrier
By Mail
(Please Check)

Puzzle No. 184—CLUES—Puzzle No. 184

CLUES ACROSS
2. The inferior type of —— wears out only too quickly.
4. A busy business man may have little time for this.
6. Person engaged in doing a job.
7. Coming out in a —— is bound to upset some people.
9. The appeal of many of them is mainly visual.
10. Men in it are likely to be pushed around a bit.
13. Situation of a building.
14. Blob of liquid.
16. Usually leads to bad feelings on both sides.
18. You can't blame a man for being worried when he's having trouble with his ——.
20. May seem harmless and yet cause a lot of trouble.
21. One who dines.

CLUES DOWN
1. Likely to be serious when business is very bad indeed.
2. The mob might howl a man down who will do this.
3. Its price is pretty certain to reflect its quality.
4. A place in the country.
5. Certain things you ——, you may prefer to keep to yourself.
8. Although you —— to pay taxes, there's no point in letting the fact depress you.
11. Not sweet.
12. An archaeologist who discovered an old —— while he was digging would naturally be very interested.
14. Likely to prove a fiasco if both persons are extremely nervous.
15. Just won't amuse certain people.
17. Place of refreshment and accommodation.
19. Girl's name.

TIMES CROSSWORDS, C/O VICTORIA TIMES
2631 Douglas Street
Send all entries in one envelope—each entry is checked individually.

57 HOUSES FOR SALE

DICKIE & CO.
833 FORT STREET
2-4312. Eves. 3-3640

RUMPUS DE LUXE!
You'll marvel at the 2 spacious bedrooms with OAK FLOORS and the 21x15 living room (OPEN FIREPLACE) and large guest-size dining room (oak floors) and large electric cabinet kitchen, and the package oil heat in the full basement and drive-in garage. BUT it is the almost ground level RUMPUS ROOM which will make your GUESTS SAY OH! and AH! Custom-built, with mahogany and ranch wall panelling and deep open fireplace, with 20-inch high HEARTH and deep WALL-TO-WALL CARPETING and INSULATION—this TV and RUMPUS ROOM is the last word in luxury. LANDSCAPED GROUNDS with trees and shrubs. QUIET, DIGNIFIED CLOSE-IN STREET. TAXES ONLY $128. CASH TO HANDLE only $3,500.
and full price just ... $12,600
Don't delay, call 2-4312, eves. 3-3640, for Wess Dickie

VACANT POSSESSION
$2,000 DOWN
MOVE IN TOMORROW
Self-contained duplex upstairs rented. This is extra value. Good district. Fully modern, full basement, fully wired. Don't delay, see it today.
FULL PRICE $9500
CALL MR. AMOS, RES. 4-6606.
ALFRED CARMICHAEL CO. LTD
1239 Broad St. 4-7341

FOR HOMES IN COLWOOD, Langford, see Grant & Jenkins, your local agents 8-2933 Langford.

NEW 2-BEDROOM HOME, IMMEDIATE occupancy. Basement. Oil heat. City. $10,500. 7-1496.

WELL CONSTRUCTED BUILDING, 12x24, could be used as small home, $1,500. 2-9724.

BY OWNER—FAIRFIELD, N.H.A. five-room stucco, oak floors, fireplace, basement, $11,500. 4-3832.

58 WANTED TO BUY—HOUSES

OAK BAY HOME OWNERS
Is your House for Sale? If it is, a valuation will be gladly made, without obligation.
Being fully conversant with property values in this municipality, I particularly specialize in the Sale of Oak Bay Homes.
ROBERT MITCHELL
c/o Harry Foster Ltd.
2-2101, Res. 3-4473

ESQUIMALT
Modern bungalow, 5 or 6 rooms with basement, oil heat, view of the sea preferred.
OAK BAY
Two or three-bedroom modern bungalow, basement and automatic heat.
Call Mr. W. H. Hamilton, 3-4161, eves. 7-1555.
Heisterman & Company
(Established 1864)
1121 Blanshard St. 3-4161

L. & S.
I need a 2-bedroom home with dining room, oil heat, in Oak Bay, up to $12,000 cash; also a 4-bedroom home near Oak Bay High School, up to $15,000; also a 4-bedroom home in Mount Tolmie area up to $16,000.
LAST, BUT NOT LEAST, I need homes up to 20 years old that can be bought by reliable purchasers for low down payments, 2 and 3-bedroom, near schools.
L. H. Rands, 3-4117; eves. 2-8980
LEACH & SPARKS
1119 Blanshard St.

RIGHT AWAY
CLOSE IN REVENUE
We urgently require close in revenue property for two clients with substantial cash payments. These clients will purchase any good revenue that is fairly priced.
Please call right away. Chas. Mallett, 4-8054 or 4-5670. Northwestern Securities of Victoria Ltd.

QUICK! QUICK! QUICK!
Ten to 20-year-old home with basement in quiet district. If your home answers this description please phone Algy Parker AT ONCE. 2-7276 or 7-3429, Town & Country Homes Ltd.

$1300 DOWN
And $50 to $60 per month is what my client can pay for a 2-bedroom home. Any district except James Bay. Please Call Mr. Barloewen of P. R. Brown & Sons, Ltd. 4-7171, Res. 4-0623.

LIST MULTIPLE
CONSULT THE YELLOW PAGES OF YOUR TELEPHONE DIRECTORY OR PHONE 2-2225.

URGENTLY NEEDED
Cash client wants 4 to 6-suite modern apartment, two or more bedrooms. Good residential district. Please contact S. Pritchard, 4-9318, 9-3605. C. N. Montague Co. Ltd.

NEED 3 BEDROOMS: HAVE $4,500 cash. Sold our house. Possession soon. Owners, phone 2-0665.

HOUSES WANTED
Wanted urgently for all cash, four rooms, basement, some seclusion, near transportation. Pay up to $8,000.
Mrs. H. Brunell, 3-4161; eves., 9-4115
HEISTERMAN & CO.
(Established 1864)
1121 Blanshard St. 3-4161

CASH BUYER
For modern Fairfield bungalow, 3 bedrooms, full basement, oil heat. Vicinity of Beacon Hill Park, Cook Street, etc. $10,000 to $12,000 cash.
J. R. L. Burridge
F. N. CABELDU LTD.
3-7174 Eves. 4-2164

ARRIVING FROM TORONTO SHORTLY
Require 3 or 4 bedroom bungalow in Oak Bay. $6,000 down. Between $18,000 and $20,000. Particulars to my agent, Alex Page, 4-8054 or 3-7325. Northwestern Securities of Victoria Ltd.

THE CANADA TRUST CO
We have constant enquiries for selective good value homes. Details strictly confidential. If you contemplate selling your home, please contact
THE CANADA TRUST CO.
1130 Government St. Phone 2-8111

URGENTLY REQUIRED FOR CASH client, three bedroom, basement, home in vicinity of Oak Bay High School if possible. Phone Ken Sturgeon, 2-7276 or 7-1580. Town & Country Homes Ltd.

AIR FORCE OFFICER WITH CASH, arriving Nov.-Dec., wants four bedrooms, full dining, good older type, large lot, any good district within five miles city, preferably bungalow. W. Bailey, 2-8117; evenings, 3-3085. Newstead Realty Ltd.

WANTED, BUNGALOW WITH FIVE rooms (or six) and definitely a basement. This client has all cash and will consider any attractive home. Please phone S. Hargrave, Real Estate, Central Building, 4-9827 any time.

WANTED, ESQUIMALT—A 3-BEDroom home for a naval petty officer, with $2,000 to $2,500 down. A good, reliable monthly payment assured. J. Dunnick, Eves., 9-3395 or R. O. Ney, Eves., 4-5406; days, 2-9145. Victoria Realty Ltd.

GENUINE CASH BUYER FROM Port Arthur, Ont., wants six or seven-room house immediately. Phone Roy E. Hills, 4-8054 or 3-6918. Northwestern Securities of Victoria Ltd.

58 WANTED TO BUY—HOUSES

$3500 CASH
Client qualified for N.H.A. mortgage up to $11,000 seeks N.H.A. or other two or three-bedroom bungalow close to schools. Call Wess Dickie 2-4312; eves 3-3640. Dickie & Co., 833 Fort.

URGENTLY IN NEED OF A TWO and a three-bedroom house this next week. This is a genuine request and my clients have mostly cash. Contact Mr. Beswick of Hicks Realty Ltd., 2-5104 anytime.

WANTED, MODERN HOME IN Esquimalt, up to $10,500. Client waiting. Urgent. Call Jack Brown, 4-8124, eves. 4-4976. Pemberton, Holmes Ltd., 1002 Government St.

CLOSE TO HOSPITAL
Urgently need any type of revenue near St. Joseph's or Jubilee. Dickie & Co., 833 Fort 2-4312, eves. 3-3640.

HAVE CASH CLIENT FROM WINnipeg needing 2-bedroom home in good district. About $8,000. Call K. Archibald, 2-2101 days or 3-0076 eves. Harry Foster Ltd.

WANTED IMMEDIATELY OLDER type house in good district. Four bedrooms preferred. About $2,000 down. 2-0009.

WANTED — 3 OR 4-BEDROOM home, prefer two bathrooms, or duplex. Oak Bay, or city. Have $1,500 down payment. Phone 3-2063.

59 PROPERTY FOR SALE

P. R. BROWN
& SONS LTD. EST. 1900
1112 BROAD ST. PHONE 4-7171

NORTH DOUGLAS
$1,200 down. 7-room dwelling comprising large living room, dining room, den, large kitchen, 4 bedrooms with bathroom up. Basement, H.-A. furnace.
A good family home ... $6250

MT. TOLMIE
7-Room stucco family residence. Situated on approximately 1 acre. Comprising large living room, dining room, large kitchen, den or small bedroom, bathroom down, 4 bedrooms with bathroom up. Full basement. H.-A. furnace. Nice grounds.
Priced at ... $12,950

CENTRAL SAANICH
9½ acres. Approximately 5 cleared ... $3500
Please contact Watson Clark
Phone 4-7171; Res. 2-0171

FRANK MARTIN AGENCIES
1114 BLANSHARD ST.
BUILD IN ROWLAND HEIGHTS
Lovely homes sites in modern subdivision with excellent outlook, schools, shopping and good transportation nearby.
LOTS 70x160 PRICED FROM $850
Good terms if required.
Please call Frank Martin Agencies, Office, 5-1513 and 5-3148

MALAHAT SUMMIT
Acreage, suitable for Auto Court, Motel, Tea Rooms, etc.
Superb views of Saanich Arm and San Juan Islands, nothing better.
Right on Trans-Canada Highway (New Road) (Road In)
$1,000 per acre—Good terms for 5 or more acres.
H. W. MILLER & CO.
1006 Government Street 4-4651

2 VIEW LOTS FOR SALE FALMOUTH ROAD
Frontage 60' ... $950
Frontage 54' ... $750
Please call F. C. Hanlon, Eves., 4-6914
HAGAR & SWAYNE LTD.
614 Yates St. 4-0531

LOTS
OAKMOUNT PARK
On a paved street within one and a half blocks of three schools and in a high location on a property studded with oak trees and firs, lots vary from 60 feet up and first-class type of residences are being built. If you are looking for a good building lot at bargain basement prices, contact I. V. Saunders at 2-8217, days, nights or Sundays. These can be purchased on low down payments. Olympic Homes, 3244 Douglas St., Victoria, B.C.

BUILDING LOTS

CEDAR HILL	50x121	$ 500
GLANFORD	60x103	700
WEATHERBY	50x113	725
MORTIMER	66x125	750
BURNSIDE	63x120	950
FERNWOOD	50x129 (terms)	990
CEDARGLEN	77x180, $100 down, N.H.A.-approved, each	1,000
PARKLANDS	93x158 (terms)	1,100

Reg Castleton, eves. 3-8464
PEMBERTON, HOLMES LTD.
1002 Government Street 4-8124

2 ACRES
Lovely bungalow, five rooms, full basement, furnace, all clear land, level, ideal for bulbs, berries, chickens; five-mile circle, a very, very good proposition. Terms at $12,500. Mr. Davis, eves., 4-8614. George Randall Limited, 1309 Douglas Street. Phone 4-8109.

EXCELLENT BUILDING LOT, Good district, 80x130. Builder can build and pay when house sold. Full price—$850. Call Mr. Clarke or Mr. McDonald, Brown Bros. Agencies Ltd. 3-1183.

DOUGLAS VALLEY SUBDIVISION, Douglas and Kenneth Streets 14 choice building lots Island Investment Co. Ltd., 774 Fort St 4-7146 days 4-6171 or 9-2611 evenings.

WARREN GARDENS, OFF ST. Charles St.—Level lot, 80x180, $1,650. C. N. Montague Co., 1028 Blanshard St., 4-9318-3-5967.

ONE ACRE WATERFRONT LOT with sheltered anchorage, magnificent view of islands and strait. Smugglers' Cove. Phone 4-0407.

TEN MILE POINT, BEAUTIFUL 1.2 acre lot. Well treed with splendid sea view, $2,750. Owner, 3-4651.

SEA VIEW BUILDING LOT, 74 FT. by 150. Sacrifice, $1,250. Phone 5-4156.

LARGE BUILDING LOT, SEA view, on sewer. N.H.A. approved. $850 for quick sale. 7-3386.

LARGE CORNER LOT, GLANFORD Avenue. Fruit trees. Good drainage. Cash or terms. Phone 9-3653.

NEW SUB-DIVISION, YEAR-round stream, pools. Simmons, R.R.2, Otter Point Rd.

LARGE LEVEL LOTS IN LANGford $500, centrally located. Phone 8-2777.

ISLANDS WATERFRONT LOTS Gordon Hulme Ltd., Sidney 120.

LOTS READY 4 TO 6 WEEKS. A. H. Phelps. 8-2076

LOT, $400, HAWTHORNE STREET, Gordon Head. 2-9724.

BEAUTIFUL HIGH VIEW LOT, ½-acre. 2-9724.

50 SEA-VIEW LOTS, $800 UP. Cordova Bay. 9-1615.

TWO DUPLEX LOTS—HAULTAIN near Cook, $1,800 each. 4-8926.

SEA VIEW LOT, CORDOVA BAY Road, near Haliburton, $950. 2-9458.

BRENTWOOD, WATERFRONT LOT, sell on terms or trade. 7-2940.

LOT, 74x120, trees, Wooten Crescent, Oak Bay, offers. 2-9775.

60 PROPERTY WANTED

WANTED GREENHOUSE PROPerty with good house. State lowest cash price. Reply to Box 1730 Victoria Press. No agents.

61 ACREAGE FOR SALE

10 ACRES, 2 FENCED IN PASTURE, small fruits, etc., 2-bedroom house; paved highway; all utilities. No agents. $10,500 cash. Phone 8-3262.

ROYAL OAK HOMESITE, FOUR (or more) acres, stream, utilities; 6-mile circle, $3,000. Owner, 9-4484.

64 FARMS FOR SALE

LOOK
NEAR SIDNEY ON HIGHWAY
An attractive farm set-up, 31 acres good level land, all cleared, fenced and cross-fenced; large horse or cow barn and other outbuildings; also suitable line of machinery. City water. Substantial, clean, tidy, comfortable 3-bedroom bungalow, living room with fireplace, full basement, hot-air piped heat; two-room suite in basement. Many fruit trees. Clear title.
Terms ... $25,000
Mr. Taylor, 4-9298; eves., 4-9902
TAYLOR SPITTAL LTD.
1210 BROAD STREET

66 FARMS WANTED

NOT LESS THAN 1.6 ACRES WITH suitable house. Must pass V.L.A. requirements and in 6-mile-circle. 3-9880, or write Box 1277, Victoria Press.

Steins Drop As Braves Lose Flag

MILWAUKEE (AP)—It was so quiet in this baseball town Sunday night you could hear a stein drop—and many of them did.

Devout fans of Milwaukee Braves weren't too surprised when Brooklyn Dodgers captured the National League pennant by defeating Pittsburgh during the afternoon in the final game of the regular season.

When Braves lost to St. Louis Saturday night, putting them a full game behind Dodgers, there was a feeling that the Brooklyn triumph was inevitable. It would have taken a loss by Dodgers and a Braves' victory Sunday to give Milwaukee a chance at the pennant in a playoff series.

The defeat at St. Louis Saturday night turned out to be the surgery that removed Braves from the pennant. All that was left for Sunday was the pain of removing the stitches.

Hillier Wins Marathon Trial

HAMILTON (CP) — George Hillier of St. John's, Newfoundland, captured the Canadian marathon championship and official Olympic trial in Hamilton Saturday in two hours, 36.05 seconds.

The 26-year-old Boston University student was 65 seconds off the standard set by the Canadian Olympic committee. But there is a possibility he can be named to the team that travels to Melbourne, Australia.

Adrian Vali, Vancouver Olympic Club marathoner, was second, finishing 13 minutes after Hillier. He was timed in at 2.49.46. Third was George Norman of the Gladstone Athletic Club of Toronto.

Eighteen runners faced the starter's gun but only nine finished the gruelling run. Perfect weather conditions aided the runners but carbon monoxide fumes from cars along the route hindered many of them.

MAJOR LEAGUE PACESETTERS

AMERICAN LEAGUE

	AB	R	H	Pct.
Mantle, New York	533	132	188	.353
Williams, Boston	400	71	138	.345
Kuenn, Detroit	591	96	196	.332
Maxwell, Detroit	500	97	163	.326
Nieman, Baltimore	428	63	137	.320

Runs—Mantle, 132. Runs batted in—Mantle, 130. Hits—Kuenn, 196. Doubles—Piersall, Boston, 40. Triples—Jensen, Boston; Minoso, Chicago; Simpson, Kansas City, and Lemon, Washington, 11. Home runs—Mantle, 52. Stolen bases—Aparicio, Chicago, 20. Pitching—Ford, New York, 19-6, .760. Strikeouts—Score, Cleveland, 263.

NATIONAL LEAGUE

	AB	R	H	Pct.
Aaron, Milwaukee	609	106	200	.328
Virdon, Pittsburgh	580	77	185	.319
Clemente, Pittsburgh	543	66	169	.311
Musial, St. Louis	594	87	184	.310
Boyer, St. Louis	595	91	182	.306

Runs—Robinson, Cincinnati, 122. Runs batted in—Musial, 109. Hits—Aaron, 200. Doubles—Aaron, 34. Triples—Bruton, Milwaukee, 15. Home runs—Snider, Brooklyn, 43. Stolen bases—Mays, New York, 40. Pitching—Newcombe, Brooklyn, 27-7, .794. Strikeouts—Jones, Chicago, 176.

Armed Services' 'Night' at Arena

Oct. 12 will be "Armed Services Centre Night" at Memorial Arena.

The Victoria Cougars will turn over a percentage of their gate proceeds from their Western Hockey League to the Armed Services Leave Centre in the first of a series of special "nights" that will be held throughout the season.

The Seattle Americans will be the Cougars' opponents in the game.

Special musical entertainment will be provided by the Queen's Own Rifles Band.

U.K. RUGBY

LONDON (Reuters) — Results of rugby matches played in Britain Saturday:

RUGBY UNION
Harlequins 17, Bath 3
London Irish 6, London Scots 5
Richmond 23, Rosslyn P 6
Saracens 8, Davenport S 19
U.S. Chatham 0, Old Merchant 3
Wasps 11, Old Belvedere 8
Aberavon 16, Cheltenham 6
Barnstaple 33, Sidmouth 0
Bedford 3, Birkenhead P 5
B and Albion 11, Abertillery 17
Bristol 29, Gloucester 17
Cardiff 21, Llanelly 19
Coventry 6, Blackhead 13
Cross Keys 0, Bridgend 3
Dublin Wanderers 6, Waterloo 8
Gosforth 5, Cambridge U 14
Lydney 0, Stroud 3
Moseley 16, Fylde 5
Neath 19, West Wales R U 8
Newbridge 3, Maesteg 11
Newport 22, Leicester 3
Newton A 9, Penzance and N 8
Notts 8, Northern 6
Nuneaton 6, Ruby 11
North of Ireland 8, Sale 33
Pontypool 3, Penarth 3
Pontypridd 6, Tredegar 0
Redruth 0, Plymouth A 0
Swansea 13, Italian Team 5
Teignmouth 8, Old Blues 9
Torquay A 9, Weston Super Mare 3
United Services (Portsmouth) 13, Northampton 8
Glasgow A 11, W Scotland 11
Royal High 0, Stewarts 5
Watsonians 3, Melville 0

RUGBY LEAGUE
Barrow 26, Swinton 6
Batley 9, Featherstone R 26
Blackpool B 5, St. Helens 58
Castleford 17, Huddersfield 32
Doncaster 0, Hunslet 34
Halifax 9, Wigan 3
Hull 38, Warrington 14
Leeds 24, York 5
Leigh 34, Bramley 5
Liverpool C 16, Oldham 8
Rochdale H 18, Whitehaven 5
Salford 25, Dewsbury 5
Widnes 34, Hull Kingston R 8
Workington T 26, Keighley 4

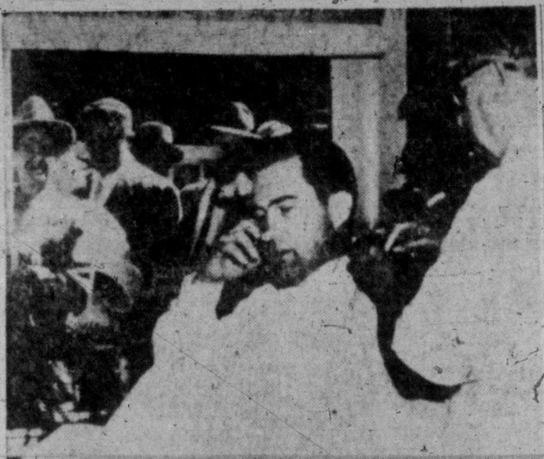

FEEL LIKE A GOLDFISH, DICK?—As passersby collect at the window, Vice-President Richard Nixon takes time out for a haircut from barber L. J. Ford at Louisville, Ky. Making a speech before students at the University of Louisville, Nixon said that "extremists on the racial segregation issue do irreparable harm to the great objective of equal opportunity which all Americans of good will seek."

Tigers' New Pilot Anybody's Guess

DETROIT (AP) — Names have been dropping like autumn leaves in the wake of Bucky Harris' resignation as manager of the Detroit Tigers.

The resignation had already been announced when nearly a dozen names were being tossed about in discussions of a possible successor to the easy-going Harris. Harris is reported headed for the Boston Red Sox as assistant general manager.

Lending support to the report was the announcement that Harry McGrew has quite as assistant to general manager Joe Cronin of the Sox.

Most of the talk about Harris' successor centred around Jack Tighe, the club's 43-year-old first base coach who makes no secret about a desire to manage Tigers. Tiger officials asked permission to talk with Fred Hutchinson, former Tiger pilot who has a year to go on a contract with the St. Louis Cardinals, and Birdie Tebbetts, one-time Detroit catcher who is "in solid" as manager of the Cincinnati Redlegs.

The owners say they plan no announcement until after the world series.

LEONARD HOBBLED

VANCOUVER (CP) — Stan Leonard, playing professional at Lachute, Que., golf club, has been hobbled for at least a month with a quadrupe fracture of the foot suffered in a fall from a ladder.

News of the accident, which happened Tuesday, only got around Friday. Leonard has been at his Vancouver home since late August.

Pet Nighthawk Enjoys Home

OSHAWA, Ont. (CP)—Walk into any home that has caged birds and chances are they're either budgies or canaries. But in the upstairs apartment of Mr. and Mrs. Ernest Hauk the pet is a young bird of prey—a nighthawk.

But they love him — or her. They haven't yet learned what sex it is.

"Peter" is a five-weeks-old bundle of feathers that requires bottle feeding, nursing, and plenty of loving care. They figure it needs this after a stormy infancy. Peter was found lying on the ground near here, with two head wounds. Mrs. Hauk said it must have been thrust out of its nest or else fell out because it was the weakest of the brood.

Mr. Hauk brought the orphan home and fed it carefully with specks of hamburger. Now the bird is on a steady meat diet with a daily ration of water.

The bird scorned a padded box for its roosting place, and perches on the back of an easy chair. When strangers approach, he flutters his wings to their full 16-inch spread and hops or flies around.

If Peter gets too big, the Hauks say they'll have to let him go. But so far Peter has no intention of leaving the home comforts.

Chemainus Man Heads Personnel Managers' Group

CHEMAINUS — Roy Day, personnel supervisor for MacMillan & Bloedel Ltd., Chemainus division, was named president of the Mid-Island Chapter, Pacific Northwest Personnel Managers' Association at the group's first meeting of the season. He succeeds J. R. Gallagher, B.C. Forest Products Ltd., Crofton.

Other officers named were: R. S. Robinson, manager of the Unemployment Insurance Commission, Duncan, vice-president; George Parkinson, business manager, B.C. Power Commission, Nanaimo, secretary-treasurer.

RCAF Jet Wreckage Found; 2 Feared Dead

WINNIPEG (CP)—The RCAF said Sunday night two airmen are believed to have lost their lives when their T-33 jet trainer crashed into Lake Manitoba Thursday.

The jet was from the Macdonald air base northwest of Portage la Prairie. A search party found wreckage from the plane Saturday on the lake's south shore.

Aboard the plane were FO R. D. Mulligan of Windsor, Ont., and an unidentified NATO student. No bodies have been recovered.

HISTORIC AREA

Fort William at the head of Lake Superior owes its name to the fort built in 1801 by William McGillivray of the North West Company.

Woodbine Sets Betting Mark

TORONTO (CP)—Old Woodbine race track's 24-day meeting ended Saturday with healthy increases in attendance and wagering over the same meeting in 1955, the Ontario Jockey Club announced Sunday.

Total wagering for the meet was $9,630,751, compared with $7,444,289 for 21 days last year. Attendance for the 24-day period was 191,542 against 156,011 in 1955. Average daily attendance was 7,979 and average daily wagering totalled $401,281.

Hindu Wand Runs at Laurel

LAUREL, Md. (UP) — Hindu Wand, an Irish-bred colt owned by Canadian sportsman Max Bell, today became the fourth horse added to the field for the Washington, D.C., International turf race at Laurel, Nov. 12.

During his three-year-old campaign in 1955, Hindu Wand won three of six starts, including the Sandringham Stakes at Ascot. This year, the Irish horse captured the Bentinck Stakes at Goodwood and the Edinburgh Gold Cup.

Other horses already named for the international are Swaps, France's Macip and Australia's Prince Cortauld.

Tokyo Rocked By Earthquake

TOKYO (AP) — Japan's strongest earthquake in three years rocked Tokyo and eastern Honshu Island Sunday. One person was killed and at least five were injured.

Landy Undecided

MELBOURNE (AP) — Australian miler John Landy is still undecided whether to compete in both the 1,500 and 5,000-metres in this year's Olympics.

"I will wait to see how my tendons treat me in next month's trials," he said Friday.

Landy added, however, that he is not worried about tendon trouble. He said he thinks he has a better chance in the 5,000-metres but stressed that he considers himself no gold medal certainty in either event.

Leafs Edge Barons

NORTH BAY, Ont. (CP)—Toronto's youth-infused Maple Leafs squeezed out a 3-2 nod over Cleveland Barons of the American Hockey League Saturday night in the first of a four-game exhibition tour between the teams before 3,165 fans.

Tod Sloan scored two Leaf goals and Barry Cullen netted the other. George Armstrong figured in the goals with three assists.

Baron goals were scored by Johnny McLellan and Gord Vejprava.

CANADIAN AUTHOR

Louis Hemon, author of the Canadian classic "Maria Chapdelaine," who died in 1913, is commemorated by a monument at Chapleau, Ont.

MATTHEWS RECALLED

LONDON (AP)—England recalled Stanley Matthews, 41, to its soccer team Sunday night for Saturday's Belfast international with Northern Ireland. It will be the right-wing wizard's 78th appearance with an England team. He first played for his country 22 years ago.

'DESERT RATS' AGAIN WHIP 'DESERT FOXES'

DUESSELDORF, West Germany (AP)—The British Army gave the German Afrika Korps another licking Sunday — this time at soccer.

The "Desert Rats" from the British 7th Armored Division beat the "Desert Foxes" from the Afrika Korps Veterans Association 6-0.

'ALL OVER NOW'

Indian, 92, Quits Hunt

FORT ST. JAMES, B.C. (CP)—Chief Louie Billy, leader of the Necoslie tribe, has reached his 92nd birthday and has decided to give up hunting.

Chief Billie told his people at this 150-year-old settlement, about 350 miles northeast of Vancouver, that he will not tend his traplines farther north this year.

"I just can't get around as well as I used to," he said. "It's all over now. The sawmills and the American hunter have ruined the forest."

His people belong to one of the few tribes still dependent on hunting and trapping for a livelihood.

"I remember when the Hudson's Bay factor was the only one who ever saw bread. . . When window pains were scraped deer hide and a tin kettle was more valuable than a beaver."

He also recalls the stories of his grandfather, Chief Kwah, whose gravestone reads: "He once had in his hands the life of James Douglas and was great enough to refrain from taking it."

Italian Drove Sons To Become Musicians

LONDON, Ont. (CP)—Joseph Niosi, 82, an Italian immigrant who "browbeated" his boys into becoming musicians, a story parallel with that of the Lombardos, died in Toronto Saturday night.

The Niosis and the Lombardos grew up in London, and all gained fame and money in later years.

Among the Niosis, Joe, Jr., Bert and John have been successful in the band business.

CBC Program to Mark Globe, Mail Birthday

TORONTO (BUP) — The Globe and Mail, Toronto's only morning newspaper, today celebrated its 103rd birthday as a daily newspaper and will be saluted tonight on a nationwide CBC broadcast.

King Damion Victor

SPOKANE (AP) — Favored King Damion came from far back to win the $3,000 Spokane Futurity at Playfair Sunday.

My Hero was second and Floor Sample was third. The winner paid $3.80, $2.40 and $2.30.

Two falls marred the day's racing card. One of the horses involved, Bar Hobby, was ordered destroyed after one spill. The two jockeys, Donald Pierce and Conley Gibson, were shaken up.

Wings Triumph

ST. THOMAS, Ont. (CP) — Detroit Red Wings of the National Hockey League defeated Hershey Bears of the American Hockey League 7-1 in an exhibition game Saturday night. A crowd of 1,700 saw the game.

Gordie Howe and Marty Pavelich led the Wings with two goals apiece. Alex Delvecchio, Billy Dea and Bill Dineen got the other Detroit markers.

Ike to Coach

PEMBROKE, Ont. (BUP)—Ike Hildebrand, 29, has been appointed playing coach of the Pembroke Lumber Kings.

A former National Hockey League player, Hildebrand saw action with the Chicago Black Hawks, the New York Rangers, and latterly with the Cleveland Barons.

MACKAY TO COACH

MONTREAL (BUP) — Calum "Baldy" Mackay, veteran National Hockey League performer who retired as a player Saturday, was believed today to be in line for a new job as coach of the Peterborough Junior Club in the Ontario Hockey Association. Mackay, who was dealt to the American League Cleveland Barons by the NHL Montreal Canadiens, was operated on for a knee injury last winter and never fully recovered.

RE-ELECTED

MONTREAL (CP) — Charles Mayer of Montreal was re-elected president of the Canadian Boxing Federation at its annual meeting Friday night. J. H. McDermid of Edmonton was chosen one of the vice-presidents. Gene Letourneau of Quebec was elected national boxing commissioner for an eighth term.

RAID PRO SHOP

TORONTO (CP)—Thieves broke into the equipment shop of Al Balding, one of Canada's top professional golfers, at Credit Valley Club Wednesday night and carted away $2,000 worth of clubs and balls. It was the second time in two years that Balding's pro shop had been raided.

GIANTS GET JONES

NEW YORK (AP)—New York Giants Sunday announced the acquisition of righthanded pitcher Gordon Jones from St. Louis Cardinals in a completion of their eight-man trade last summer.

Official Form Chart

SANDOWN PARK, SIDNEY, B.C.
THIRTEENTH DAY. SATURDAY, SEPTEMBER 29, 1956

1673—FIRST RACE—THE YATES CLAIMING, PURSE $500. For three-year-olds and upward, which have not won a race in 1956. Three-year-olds, 116 lbs.; older, 121 lbs. Claiming price, $1,000. Purse divided: First, $300; second, $100; third, $50; fourth, $25; fifth, $15, and $5 to each additional starter. SIX FURLONGS

Index	Horse and Owner	PP	Wt	St	¼	½	¾	Str	Fin	Jockey	OddsStr
1654	Little Alfred 4 (WDBindlr)	4	121	1	—	1^1	1^1	1^2	1^2	Duncan	7.85
1647	Emulous 4 (MissJssCAllin)	5	*114	4	—	4^2	5^2	$3\frac{1}{2}$	$2\frac{1}{2}$	Broomfield	2.00
1659	Valdellano 3 (BuracresStb)	7	115	2	—	7	6^5	4^{hd}	3^2	Sivewright	1.85
1659	Hooko 4 (SnowStable)	6	*116	7	—	6^2	4^{ns}	5^3	4^4	Howe	8.10
1647	Lord Rosconnor 6 (CMarler)	1	119	3	—	2^2	2^2	$2\frac{1}{2}$	5^1	Prouty	3.35
1645	Bonne Pierre 4 (ABrown)	3	113	6	—	$3\frac{1}{2}$	$3\frac{1}{2}$	6^4	6^5	Webster	14.45
1659	Lady Associate 3 (WHdgsn)	2	116	5	—	5^{hd}	7	7	7	Foesler	12.30

$2 MUTUELS	Str.	Pl.	Sh.	Winner
Little Alfred	$17.70	$6.20	$3.40	B g 4. It Happened-Blue Bee
Emulous	—	$4.10	$2.70	Trained by
Valdellano	—	—	$2.50	G. Dimick

At post and off at 1.52½. Time, $.24^4$, $.49^2$, 1.17^3. Weather clearing. Track sloppy. Start good. Won easily. Winner entered to be claimed for $1,000.

Little Alfred broke fast, took top at once and set own pace, winning well in the clear. Emulous, outrun to top turn, closed ground through stretch to be second. Valdellano could not keep up in first part but was gaining all through last eighth. Hooko was going well at end. Lord Rosconnor forced early pace but could not keep up in stretch. Bonne Pierre had some early speed. Lady Associate could not keep up. Declared—Meat Man, Wentaway.
Overweight—Lord Rosconnor (3), Lady Associate (4), Emulous (3), Valdellano (5).

1674—SECOND RACE—THE FORT CLAIMING, PURSE $500. For three-year-olds and upward, foaled in Canada, which have not won two races in 1956. Three-year-olds, 116 lbs.; older, 121 lbs. Claiming price, $1,000. Purse divided: First, $300; second, $100; third, $50; fourth, $25; fifth, $15, and $5 to each additional starter. SIX FURLONGS

Index	Horse and Owner	PP	Wt	St	¼	½	¾	Str	Fin	Jockey	OddsStr
(1647)	Sea Lad 5 (MinoruStkFrm)	2	121	4	—	3^2	$2\frac{1}{2}$	1^2	1^5	Webster	2.00
1658	Lavender Belle 5 (RvttKlf)	5	119	2	—	2^2	3^4	3^2	$2^{1\frac{1}{2}}$	Prouty	3.45
(1654)	Lorettas Babe 3 (MrMsAln)	1	113	1	—	1^2	$1\frac{1}{2}$	2^2	3^1	Duncan	5.65
1653	Lady Anston 6 (KDrbyshr)	3	*114	6	—	6	4^1	4^2	4^1	Broomfield	4.60
1665	Bobs Finale 3 (MsRUpshll)	4	*112	5	—	5^1	5^4	5^8	5^8	Howe	3.35
1644	High Cara 5 (MrsMEDgls)	6	118	3	—	4^{hd}	6	6	6	Summers	5.15

$2 MUTUELS	Str.	Pl.	Sh.	Winner
Sea Lad	$6.00	$3.00	$2.30	Lt b g 5. Plover-Joy Baby
Lavender Belle	—	$3.70	$2.80	Trained by
Lorettas Babe	—	—	$2.70	Huntly Tate

QUINELLA (SEA LAD TO LAVENDER BELLE) PAID $10.50

At post ½ min. Off at 2.28½. Time, $.23^3$, $.48^1$, 1.16^1. Weather clearing. Track sloppy. Start good for all but Lady Anston. Won easily. Winner entered to be claimed for $1,000.

Sea Lad got good position in run to first turn, moved up slowly going down backstretch, took over soon after leaving far turn and moved away from field. Lavender Belle, close up all the way, wore down the pace-setting Lorettas Babe in stretch to be second. Lorettas Babe sprinted out to good lead first quarter, went gamely all the way but was outrun in stretch. Lady Anston did not break with field and lost all chance. Others were never dangerous.
Overweight—Lady Anston (3), Bobs Finale (1), Lavender Belle (1).
Declared—Joact, Red-Barb.

1675—THIRD RACE—THE PANDORA CLAIMING, PURSE $500. For three-year-olds and upward which have not won two races in 1956. Three-year-olds, 115 lbs.; older, 122 lbs. Non-winners of one race in 1956 allowed 3 lbs. Claiming price, $1,000. Purse divided: First, $300; second, $100; third, $50; fourth, $25; fifth, $15, and $5 to each additional starter. ONE MILE AND SEVENTY YARDS

Index	Horse and Owner	PP	Wt	St	¼	½	¾	Str	Fin	Jockey	OddsStr
1665	Don Ismael 9 (WmSmith)	4	122	6	7	6^1	6^2	4^2	$1\frac{1}{2}$	Ventrella	9.30
1658	La Mouche 11 (MrMsJAlln)	7	114	5	4^{hd}	2^1	2^1	1^{ns}	2^{hd}	Duncan	4.30
1664	Little Joker 7 (EYates)	3	117	3	3^2	3^{hd}	3^2	3^1	3^2	Sivewright	6.20
(1626)	Fast Day 6 (Chllwck101Rn)	1	122	1	1^2	1^{hd}	1^{hd}	2^{hd}	4^5	Yeutter	1.35
1656	Last Osiris 8 (THirt)	2	117	2	2^2	4^2	4^2	5^1	5^1	Webster	4.05
1658	High Justice 8 (TynhdStb)	6	122	4	5^3	5^5	5^1	6^2	6^8	Summers	6.55
1656	Information 9 (ClymndSF)	5	*111	7	6^{hd}	7	7	7	7	Peters	8.40

$2 MUTUELS	Str.	Pl.	Sh.	Winner
Don Ismael	$21.80	$10.00	$6.30	Dk br h 9. Nedayr-Advising Anna
La Mouche	—	$4.90	$3.10	Trained by
Little Joker	—	—	$3.90	R. Smith

At post and off at 3.04. Time, $:24^3$, $.50^2$, 1.17^4, 1.45^3, 1.51^2. Weather clearing. Track sloppy. Start good. Won driving. Winner entered to be claimed for $1,000.

Don Ismael was taken back at break and was under restraint to final quarter, then moved up on rail and when leaders swung wide turning for home, drove through on inside and picked them up in last few yards. La Mouche challenged Fast Day all the way, had short lead turning for home but lost too much ground when running wide and was beaten by short margin. Little Joker was a solid contender throughout and held on to be third, though carried very wide on stretch turn by leaders. Fast Day set pace under pressure but was weakening in last eighth. Balance of field could not move up to leaders at any time.

1676—FOURTH RACE—THE GOLDSTREAM CLAIMING, PURSE $500. For three-year-olds and upward. Three-year-olds, 117 lbs.; older, 124 lbs. Non-winners of three races in 1956 allowed 2 lbs.; of two races in 1956 allowed 5 lbs. Claiming price, $1,000. Purse divided: First, $300; second, $100; third, $50; fourth, $25; fifth, $15, and $5 to each additional starter. ONE MILE AND SEVENTY YARDS

Index	Horse and Owner	PP	Wt	St	¼	½	¾	Str	Fin	Jockey	OddsStr
1584	Icy Way 6 (ASmithers)	2	*119	2	4^2	$1\frac{1}{2}$	$1\frac{1}{2}$	1^{ns}	1^{hd}	Hope	1.60
(1663)	Flying Abbey 5 (BJFisher)	4	124	6	6	$2\frac{1}{2}$	2^1	2^4	2^8	Summers	4.80
(1655)	Aspen 7 (Mr&MrsCMarler)	5	124	5	3^{hd}	5^2	3^4	3^4	3^5	Prouty	2.30
1655	Cow Horn 6 (GDimick)	6	122	4	5^{hd}	6	5^4	4^1	4^2	Duncan	7.80
1663	Ardent Hope 5 (BuracresS)	3	116	3	2^1	4^{hd}	4^{hd}	5^4	5^8	Foesier	4.15
1662	Fays Hope 7 (OwenLloyd)	1	117	1	$1\frac{1}{2}$	3^{hd}	6	6	6	Yeutter	7.65

$2 MUTUELS	Str.	Pl.	Sh.	Winner
Icy Way	$5.20	$3.80	$3.20	Ch g 6. Dogaway-Icy Run
Flying Abbey	—	$4.20	$2.80	Trained by
Aspen	—	—	$3.00	Owner

At post ½ min. Off at 3.42. Time, $.24^2$, .50, 1.17^2, 1.45^2, 1.50^2. Weather clearing. Track sloppy. Start good. Won driving. Winner entered to be claimed for $1,000.

Icy Way was under snug hold for first three-eighths, moved up on rail passing the stands, went to top after a half, then accepted challenge of Flying Abbey and proved best in run through stretch. Flying Abbey moved up in first half, tried to make winner give way all through last three-eighths but was not good enough. Aspen moved up going down backstretch but was unable to make any impression on first two. Others were not dangerous, Fays Hope being through early.
Overweight—Ardent Hope (2). Declared—Actland.

1677—FIFTH RACE—THE CORNWALL CLAIMING, PURSE $500. For three-year-olds and upward. Three-year-olds, 121 lbs.; older, 126 lbs. Non-winners of four races in 1956 allowed 2 lbs.; of three races, 5 lbs.; of two races, 8 lbs. Claiming price, $1,000. Purse divided: First, $300; second, $100; third, $50; fourth, $25; fifth, $15, and $5 to each additional starter. SIX FURLONGS

Index	Horse and Owner	PP	Wt	St	¼	½	¾	Str	Fin	Jockey	OddsStr
(1633)	Miss Humbug 9 (MsMunro)	3	123	7	—	7	5^1	$2\frac{1}{2}$	1^2	Sivewright	2.40
(1650)	Speedy Gal 5 (MrsMcDnld)	1	*118	2	—	$1\frac{1}{2}$	1^1	$1^{1\frac{1}{2}}$	2^3	Guarasci	2.95
1661	Chicks Last 4 (ColwoodSt)	6	*114	3	—	$4\frac{1}{2}$	2^{hd}	$3\frac{1}{2}$	3^2	Broomfield	5.75
1650	Harvester 8 (WestCoastSt)	7	*116	4	—	3^{ns}	$3\frac{1}{2}$	4^2	4^2	Howe	2.85
(1662)	Some Doings 6 (Bl&GldSt)	5	121	1	—	2^{ns}	4^1	5^4	5^4	Yeutter	8.85
(1652)	Count Recess 9 (WDBndlr)	4	124	6	—	6^2	6^2	6^3	6^2	Webster	6.75
1661	Netraejean 5 (DnJaggard)	2	*110	5	—	5^2	7	7	7	Peters	9.60

$2 MUTUELS	Str.	Pl.	Sh.	Winner
Miss Humbug	$6.80	$3.90	$3.30	B m 9. Castel Fusano-Jerry Lee
Speedy Gal	—	$4.10	$3.60	Trained by
Chicks Last	—	—	$4.10	A. Munro

At post and off at 4.20½. Time, $.23^1$, $.48^2$, 1.16^3. Weather clearing. Track sloppy. Start good. Won driving. Winner entered to be claimed for $1,000.

Miss Humbug was taken off early pace, waited till final quarter, then was asked for speed, picked up leaders steadily and was going away at end. Speedy Gal was hard hustled to take short lead going into first turn, went out to clear advantage going down backstretch, held lead to midstretch, then gave way to winner. Chicks Last challenged for lead all the way and showed a game effort. Harvester was in outside of horses all the way and could never make way to front. Some Doings was close to pacemaker for a half then weakened. Count Recess was outrun all the way. Netraejean had to ease back out of tight quarters in run around first turn and dropped out of it on far side.
Overweight—Netraejean (2), Chicks Last (4).
Declared—Grentex, Sleigh Run, Paradise Queen.

1678—SIXTH RACE—THE SAN MARINO CLAIMING, PURSE $500. For three-year-olds and upward. Three-year-olds, 117 lbs.; older, 124 lbs. Non-winners of three races in 1956 allowed 2 lbs.; of two races in 1956 allowed 5 lbs. Claiming price, $1,000. Purse divided: First, $300; second, $100; third, $50; fourth, $25; fifth, $15, and $5 to each additional starter. ONE MILE AND SEVENTY YARDS

Index	Horse and Owner	PP	Wt	St	¼	½	¾	Str	Fin	Jockey	OddsStr
(1661)	Lord Glenlivet 4 (LnLucas)	3	119	5	5^3	5^6	4^4	4^4	1^1	Ventrella	3.05
1650	Pam Nita 5 (JRMacFarln)	1	121	3	3^{ns}	3^3	3^2	2^{ns}	$2\frac{1}{2}$	Prouty	3.65
(1656)	Sir Pylon 7 (MMarler)	2	*117	2	2^2	2^4	2^{nk}	3^{ns}	$3^{1\frac{1}{2}}$	Howe	3.60
(1651)	Royal Glory 9 (DnsnMthw)	6	124	1	1^2	$1\frac{1}{2}$	$1^{1\frac{1}{2}}$	1^{nk}	4^1	Summers	3.10
1663	Ruperts Land 4 (VDeHart)	5	*114	4	4^2	4^2	5^5	5^8	5^6	Broomfield	3.85
(1653)	Honey Bill 8 (FalklandStb)	4	122	6	6	6	6	6	6	Sivewright	5.60

$2 MUTUELS	Str.	Pl.	Sh.	Winner
Lord Glenlivet	$8.10	$3.80	$2.50	Gr g 4. Grey Skies-Shirley R.
Pam Nita	—	$4.50	$3.00	Trained by
Sir Pylon	—	—	$3.10	Len Lucas

At post and off at 4.54. Time, $.24^1$, $.48^4$, 1.16^2, 1.44^4, 1.50. Weather clearing. Track sloppy. Start good. Won driving. Winner entered to be claimed for $1,000.

Lord Glenlivet was under restraint to final quarter, then was shaken up, gained steadily and under strong handling through stretch got up to win in the clear. Pam Nita, running well placed throughout, made bid coming off backstretch, proved best of others but could not hold winner. Sir Pylon lay on heels of Royal Glory in early running, tried to move up to take lead after a half, was unable to do so but held on gamely to be third. Royal Glory tired in final eighth after setting pace to that point. Ruperts Land and Honey Bill were outrun all the way.
Overweight—Ruperts Land (2).
Declared—Captain Turley, Penny Peeble.

1679—SEVENTH RACE—THE VICTORIA DAILY TIMES HANDICAP, PURSE $800. For three-year-olds and upward. Purse divided: First, $520; second, $160; third, $80; fourth, $40. SIX FURLONGS

Index	Horse and Owner	PP	Wt	St	¼	½	¾	Str	Fin	Jockey	OddsStr
1636	Arden Drive 6 (StwJhnsn)	6	115	1	—	1^2	1^2	1^2	$1\frac{1}{2}$	Summers	2.20
1657	Simonworth 8 (ThsHalket)	1	121	2	—	7	4^3	2^3	2^3	Sivewright	2.05
1657	Tui-Lyke 3 (MrsIsbllJensn)	5	112	6	—	5^{hd}	6^1	4^1	3^2	Ventrella	6.15
1657	Tip The Cap 3 (LEDupont)	7	112	7	—	$4\frac{1}{2}$	5^1	5^{hd}	4^{hd}	Webster	9.95
1571	Arioso 4 (MrsNMcDonald)	4	117	4	—	2^{ns}	2^2	3^{hd}	$5\frac{1}{2}$	Yeutter	10.30
1657	Freddie The Fox 7 (Brown)	2	118	5	—	6^1	7	7	6^4	Howe	6.80
1636	Miss Colleen 5 (MntrsStb)	3	114	3	—	3^5	3^1	6^1	7	Broomfield	4.10

$2 MUTUELS	Str.	Pl.	Sh.	Winner
Arden Drive	$6.40	$3.30	$2.90	Lt b g 6. Over Drive-Lady Arden
Simonworth	—	$3.50	$2.90	Trained by
Tui-Lyke	—	—	$3.70	Owner

At post and off at 5.32½. Time, $.22^4$, .47, 1.15^1. Weather clearing. Track sloppy. Start good. Won driving.

Arden Drive broke on his toes, quickly assumed lead, opened up safe lead on field and had enough left to hold off the bid of Simonworth. Latter was taken in hand at break, moved up steadily and was picking up winner all through final quarter, but could not reach him in time. Tui-Lyke also closed strongly in final stages. Tip The Cap was unable to move up to leaders. Arioso showed good early speed but was outrun after a half. Freddy The Fox was never in contention. Miss Colleen could not keep up in last quarter.
Overweight—Arioso (5), Arden Drive (1), Tip The Cap (2). Declared—Beau Sierra.

1680—EIGHTH RACE—THE WINSTON CLAIMING, PURSE $500. For three-year-olds and upward which have not won a race in 1956. Three-year-olds, 115 lbs.; older, 122 lbs. Claiming price, $1,000. Purse divided: First, $300; second, $100; third, $50; fourth, $25; fifth, $15, and $5 to each additional starter. ONE MILE AND SEVENTY YARDS

Index	Horse and Owner	PP	Wt	St	¼	½	¾	Str	Fin	Jockey	OddsStr
1667	Sunday Painter 9 (Greyfrs)	7	122	7	7	7	3^1	1^{ns}	1^1	Sivewright	5.35
1643	Batman 5 (OlympicStable)	6	*114	4	3^{hd}	2^{ns}	$2\frac{1}{2}$	2^3	2^{3}	Broomfield	2.60
1655	Easter K 6 (JAitken)	5	*114	2	$4\frac{1}{2}$	4^4	4^5	$4\frac{1}{2}$	3^{hd}	Peters	6.90
1660	Bajada 5 (Mr&MrsPSGill)	4	119	6	6^2	6^{hd}	5^5	5^4	4^{nk}	Webster	9.50
1660	Easy Riding 5 (MMarler)	3	119	1	1^1	$1\frac{1}{2}$	1^{hd}	3^2	5^{10}	Prouty	5.45
1660	Riskashot 4 (MrMsJAPlick)	2	116	5	2^{hd}	2^{hd}	6^2	6^2	6^4	Summers	1.45
1637	Permit Me 7 (IHSaundry)	1	*117	3	5^2	5^{hd}	7	7	7	Howe	11.70

$2 MUTUELS	Str.	Pl.	Sh.	Winner
Sunday Painter	$12.70	$5.80	$3.90	B g 9. Chance Play-Aunt Lois
Batman	—	$4.20	$3.30	Trained by
Easter K	—	—	$5.00	D. B. Carley

QUINELLA (SUNDAY PAINTER TO BATMAN) PAID $29.00

At post and off at 6.07½. Time, $.25^1$, $.50^3$, 1.18^1, 1.47^4, 1.52^3. Weather clearing. Track sloppy. Start good. Won driving. Winner entered to be claimed for $1,000.

Sunday Painter was under wraps for five-eighths, then moved up going down backstretch, challenged for lead rounding top turn, took over at head of stretch and drew out to clear advantage in final sixteenth. Batman was up in contention all the way, showed good race but couldn't hold winner in stretch. Easter K went evenly back of leaders but could not make way to top. Bajada was outrun. Easy Riding went out to set pace, held it for three-quarters, then gave way. Riskashot was through after five-eighths. Permit Me was within striking distance through first three-quarters, then could not keep up.
Overweight—Riskashot (1), Easy Riding (2), Batman (3).
Declared—Cabar Feidh, Dairy.

PACIFIC GREAT EASTERN RAILWAY COMPANY
CONSTRUCTION DEPARTMENT
CONSTRUCTION OF THE RAILWAY FROM MILE 250.0 TO MILE 263.0— FORT ST. JOHN LINE.
NOTICE TO CONTRACTORS

Sealed Tenders marked "Tender — Grading Mile 250.0 to Mile 263.0 Fort St. John Line," will be received by the Construction Committee of the Pacific Great Eastern Railway Company at the office of the Minister of Railways, Parliament Buildings, Victoria, B.C., up to 12 o'clock noon, Wednesday, October 24th, 1956.

Contract Documents and Plans may be obtained from the office of the Deputy Minister of Railways, Douglas Building, Victoria, B.C., on deposit of a sum of Twenty Dollars ($20.00), made payable to the Pacific Great Eastern Railway Company, which will be refunded upon return of plans, etc., in good condition within a period of one month of the receipt of tenders, TO THE UNSUCCESSFUL TENDERERS ONLY.

Plan Deposits will not be refunded to the successful contractor or to companies or individuals who fail to submit a tender.

Contract Documents and Plans may be reviewed at the office of the Deputy Minister of Railways, Douglas Building, Victoria, B.C.

Each tender must be accompanied by a certified cheque made payable to the Pacific Great Eastern Railway Company in the amount of 5% (five per cent) of the tender price, which may be submitted by the successful contractor, if he so wishes, for a "Performance Bond" equal to 100% of the tender price as security for the due and faithful performance, observance, and fulfillment by the contractor of all the covenants, provisions, agreements, conditions and reservations contained in the contract, to be observed, performed and complied with on the part of the contractor. This deposit shall be forfeited if the tenderer declines to enter into contract, or if he fails to complete the work contracted for.

The cheque of unsuccessful tenderers will be returned to them when the contract has been awarded.

Tenders must be made out on the forms supplied and enclosed in the envelopes furnished.

No tender will be accepted or considered that contains an escalator clause or any other qualifying conditions.

The lowest or any tender will not necessarily be accepted.

HON. W. R. T. CHETWYND,
Minister of Railways.

E. M. GUNDERSON,
Vice-President.

September 25th, 1956.
Victoria, B.C.

VANCOUVER — Geoffrey O. B. Davies has been named administrative assistant to the president of the University of British Columbia, Dr. N. A. M. Mackenzie.

A graduate of Cambridge University, Mr. Davies joined UBC in 1947 as a professor of history.

NORTHERN CANADA POWER COMMISSION
WHITEHORSE HYDRO DEVELOPMENT

Sealed tenders addressed to the Montreal Engineering Company, 244 St. James Street West, Montreal, and marked "Tender for Whitehorse Hydro" will be received up to 5 p.m., October 29, 1956, for the execution of the work described in the plans and specifications. Plans and specifications will be on display commencing October 1st, 1956, at the following locations:

Montreal Engineering Co. Ltd., 244 St. James St. W., Montreal Que.

Northern Canada Power Commission, 150 Wellington St., Ottawa, Ont.

Toronto Builders' Exchange, 1104 Bay St., Toronto, Ont.

Winnipeg Builders' Exchange, 611 Confederation Life Bldg., Winnipeg, Man.

Regina Builders' Exchange, No. 2, Capital Theatre Bldg., Regina, Sask.

Calgary Builders' Exchange, 2014 10th Ave. W., Calgary, Alta.

Edmonton Builders' Exchange, #10725 101st St., Edmonton, Alta.

Building and Construction Industries' Exchange of B.C., 342 W. Pender St., Vancouver, B.C.

Office of the District Engineer, Water Resources Branch, Federal Bldg., Whitehorse, Y.T.

Plans and specifications and form of tenders may be obtained from the Montreal Engineering Company Limited, 244 St. James St. West, Montreal, upon receipt of a deposit in the amount of $100.00 per set in the form of a certified cheque payable to the Northern Canada Power Commission; this deposit will be refunded to the successful bidder and to others if the plans and specifications are returned in good order to the Montreal Engineering Company Limited, Montreal, or Northern Canada Power Commission, Ottawa, by November 30th, 1956.

Tenders must be submitted on the forms provided with the specifications, in the form and in accordance with the conditions set forth therein.

Each tender must be accompanied by a security deposit in the form of a certified cheque in the amount of $10,000 payable to the Northern Canada Power Commission, which will be forfeited if a bidder fails to sign a contract pursuant to his tender if called upon to do so by the Northern Canada Power Commission.

The lowest or any tender will not necessarily be accepted.

E. W. HUMPHRYS,
General Manager.

Ottawa, Sept. 25, 1956.

KING NEPTUNE AT COWICHAN

'Duke' Title Given Duncan Businessman

COWICHAN BAY—Royalty visited here during the weekend.

Seattle Sea Fair's King Neptune and his Queen of the Seas, William Culliton and Miss Dixie Thompason, were guests of honor at a banquet Saturday, and spent Sunday fishing in the bay

The regal couple disembarked from the "royal barge" at the government wharf and were welcomed by Mayor Jack Dobson, Duncan; Ken McAdam, president, Duncan-Cowichan Chamber of Commerce, and by Cowichan's 1956 lumber queen, Sharon Williams, Chemainus.

At the banquet King Neptune exercised his royal prerogative and made several "royal" appointments.

ROYAL PUBLICIST

Victoria and Vancouver Island Publicity Bureau president Conway Parrott was made "royal publicist"; Sam Lane, chairman of the tourist trade group of Victoria's chamber of commerce, was made "prince of commerce"; Mr. McAdam was made "Duke of Duncan," while Mayor Dobson was appointed "caliph of B.C."

Mr. and Mrs. D. Ordano of Cowichan Bay were made "royal barge tenders," while Sam Moss, owner of the Buena Vista Hotel, was appointed "royal innkeeper."

Mr. Culliton outlined the history of the Sea Fair and had some good words to say about this area.

"The people of southern Vancouver Island have by their courtesy and hospitality done a great deal to bring friendship between our two countries," he said.

ROYAL SEATTLE SEA FAIR party are shown here on arrival at Cowichan Bay over weekend. Left to right: King Neptune (William Culliton), Queen of Seas (Miss Dixie Thompason) and the king's prime minister (Alan Ferguson). Royal trio attended banquet, went fishing.

CRESTON MAN WINS TYEE QUALIFICATION

PORT ALBERNI — Harry Christensen of Creston, in the Kootenays, won the one-day Port Alberni Tyee Club qualifying derby Sunday with a 47-pound 11-ounce fish.

Second place was taken by Jim Skidmore of Port Alberni and third by Cliff Heglin of Victoria.

Brentwood Fair To Feature Bingo On October 20

BRENTWOOD — The Brentwood Community Club's annual community fair will be held October 20.

Features of the fair will be a monster bingo game, raffles, stalls, movies, stage show, exhibition of hobbies and handicrafts, and door prizes.

Mrs. J. H. Neufeld and Mrs. R. E. Jones will be in charge of the junior section of the hobbies, while Mrs. R. Ronson and Mrs. J. Smethurst will handle the senior section.

James T. McKevitt will organize the commercial exhibits.

GARAGE STRIKE SETTLED

Mechanics Return To Work Thursday

COURTENAY—Mechanics of four city garages here likely will return to work Thursday when a wage contract is signed following an eight-day strike which ended Saturday.

The settlement calls for an across-the-board increase of 20 cents an hour for mechanics and a 40-hour guaranteed work week.

HUGE VOTE

A record total of 65,000,000 citizens are expected to vote in the United States election of 1956.

Tonight at Langford Incorporation Talks

Proposed incorporation of Colwood, Langford, View Royal and Glen Lake will be discussed tonight at a membership meeting of Colwood and Districts Chamber of Commerce.

The meeting is set for 8 p.m., at Langford Community Hall.

DEEP-SEA SHIPS IN PORT

Victoria (Ogden Pt.)—Exmoor.
VMD—Pacific Explorer.
Chemainus—Tureby.
Cowichan Bay—Dongedyk.
Nanaimo—Novor Jenny.
Alberni—Roland.

OCEAN MAILS
(Closing Dates at Vancouver)

Oct. 8 — Oregon Mail, Japan and Hong Kong.

Oct. 12 — Wonorato, Philippines.

Oct. 23—Orcades, Fiji, Australia, New Zealand.

Fishing With Set Net Brings Fine of $50

SOOKE—Andrew Lechobit of Lulu Island was fined $50 and costs when he pleaded guilty in Sooke police court Saturday to fishing with a set net.

He was gillnetting in Beecher Bay.

The case was tried before Magistrate Thornber.

More Comfort Wearing
FALSE TEETH

Here is a pleasant way to overcome loose plate discomfort. FASTEETH, an improved powder, sprinkled on upper and lower plates holds them firmer so that they feel more comfortable. No gummy, gooey, pasty taste or feeling. It's alkaline (non-acid). Does not sour. Checks "plate odor" (denture breath). Get FASTEETH today at any drug counter.

WOW!
'57 Ford
Oct. 3rd
NATIONAL

When Stuffed Up Nose
KEEPS YOU AWAKE

Open Your Nose -Rest Again!

Stop tossing and turning on those nights when a stuffed-up nose keeps you from falling asleep. Use Vicks Va-tro-nol Nose Drops! A few drops up each side of your nose, as directed, in package, and . . . your nose opens in seconds. You can *breathe* again! Try it! Open up your nose! Sleep again!

VICKS VA-TRO-NOL
NOSE DROPS

AUCTIONS WED. 10 a.m., 1.30, 7.30

The contents of an Oak Bay residence, several other clients and a client quitting business.

10 a.m. in Our Basement Salesrooms

USED PLUMBING FIXTURES

16-Ft. Ladder, Cabinets, Old Electric Ranges, Older Furniture, Fresh Fruits and Vegetables, etc.

(On View Tues., 3.00 to 5.30; Wed., 8.30 to 10.00 a.m.)

1.30 — 3 NEW DEEP-FREEZES

Suites for Every Room
British India and Other Carpets
TV Set, Upright Piano, Greener Shotgun
Several Older Appliances

Expensive Hobart Meat Slicer, as new President Electric Floor Polisher, Persian Lamb Coat, Stamps, Small Appliances, China, Glass, etc.; Bookcases, Occasional Pieces, etc.

(On View Tues. All Day and Wed. A.M.)

7.30 — CHOICE OFFICE FURNITURE

Walnut and Oak Stenos, Executive Desks; etc.; Walnut and Oak Office Chairs, Exec. Arm Chair, Upholstered Settees (as new) Typewriter, etc.

Duncan Phyfe Mahogany Furniture

Mr. & Mrs. Dresser, High Boy Chest Drawers, 9-Pce. Dining Room Suite, 5-Pce. Dinette Suite, etc.; as new Hide-a-Bed, Chrome Dinette Suites, Corner What-Not.

3 SMALL AND LARGE DEEP-FREEZES

Late Model Servis Auto Washer, Servel Refrigerator (older model), as new Cummings "Do It" Workshop, Modern Torchiere Floor Lamps, Room-Size and Smaller Rugs, approx. 18-Ft. Linen Drapes, as new (Foam Rubber) 2-Pce. Chesterfield Suite, Bedroom Furniture, Late Table Model TV and other items.

Almost New Connor Auto Washer
And Matching Connor Dryer
(On View All Day Tues. and Wed., 8.30 to 5.30)

Free Parking Wednesday Afternoon and Evening for those attending Wed. 1.30 and 7.30 Auctions

Maynard & Sons

Auctioneers, Appraisers and Liquidators Since 1902
733 Johnson Street, Victoria — Phone 4-5921
1233 West Georgia, Vancouver

Eric Butler Named Chairman For Sooke Centennial Fete

SOOKE—Eric Butler was elected chairman of the centennial celebrations committee at a representative meeting in the Sooke community hall Friday.

Other officers elected were Jack Keating, vice-chairman, and Mrs. G. A. Acreman, secretary-treasurer.

Eleven organizations were represented—Sooke branch of Canadian Legion, W.A., to the Legion, W.A. to Holy Trinity Church, St. Rose of Lima Altar Society, Sooke and North Sooke Women's Institute, East Sooke Farmers' Institute and Community Club, Sooke Athletic Association, Sooke Badminton Club, Sooke and Milnes Landing PTA and Sooke Community Association.

Mr. Butler, president of the Sooke Community Association, was chairman and introduced G. J. Pynn, Regional Consultant of the community programs branch.

Mr. Pynn explained the government's per capita grant of 40 cents for celebrations and 60 cents towards a tangible memorial. He suggested the community organize so that it could submit plans for celebration possibly by April, 1957.

Associations not represented at the meeting will be notified by the secretary.

The newly-formed committee of delegates will meet in the Sooke Community Hall, Tuesday, Oct. 30.

New Swedish Way to Get Slim

Reduce Without Discomfort
LARSON'S
SWEDISH MILK DIET

ONE WEEK SUPPLY $1.98
ONE MONTH'S SUPPLY $4.95

★ WHAT IT IS

Larson's S.M.D. is a special diet plan which was invented in Sweden, a country famous for health. If you are overweight because you eat too much and if you feel the need of a reducing plan to discourage your appetite, then you should ask for LARSON'S S.M.D. and see for yourself that you don't have to be so fat.

★ HOW TO USE

Just a teaspoonful of S.M.D. granules with a glass of milk four times a day, only 3 days a week! Monday, Wednesday, Friday you diet the Swedish Milk Diet Way. Tuesday, Thursday, Saturday and Sunday you eat your normal meals.

RESULTS GUARANTEED

If you follow the diet faithfully you should lose pounds and inches the first week, or you return the package to your store and get a refund.

AT YOUR DRUG OR DEPARTMENT STORE

Captain Kearney, Merchant Marine Veteran, Succumbs

CROFTON—Capt. John William D. Kearney died last week in his 74th year. He had been a patient in Chemainus Hospital for the past month.

Capt. Kearney was born in Witton Gilbert, England. He joined the Royal Navy as a boy and saw service at the Boxer Rebellion in China. During the First World War, he served continuously at positions of command in the merchant marine. In 1929, while his ship, the Gogovale of Glasgow was in Vancouver, he married Miss Emma Quest of Louisville, Kentucky.

Following his retirement, Capt. Kearney took up poultry farming at Upper Basildon, Berkshire, England. During the Second World War, he served as air raid warden.

In 1946, Capt. and Mrs. Kearney came to Canada, eventually settling in Crofton.

Capt. Kearney is survived by his wife and relatives in England.

Thetis Club Group Visits Solarium

Twenty-six members of Vancouver's Thetis Club, mainland counterparts of the Solarium Junior League here, Sunday visited Queen Alexandra Solarium at Mill Bay.

They arrived on the yacht "Fifer," of the Powell River Pulp and Paper Co., loaned by the president, Joseph Foley.

On arrival they were met by members of the sister club here and toured the hospital, visiting briefly with the children. Hospital facilities were explained and tea served by the staff.

Mrs. Myrtle Southern, junior league president, welcomed the club, and board president, William Heaney thanked club members for "enthusiastic" work on behalf of the patients.

The touring group was headed by its president, Mrs. Jack Nevison.

Banquet October 16 For Fruit Growers

BRENTWOOD — Fruit growers of the district plan to hold a banquet in the community hall on Wallace Drive October 16.

Catering arrangements are being made for an attendance of 300 people. Organization of the dinner is creating widespread interest among the fruit growers and its success may presage an annual event.

ORIGINAL NAME

Calgary, founded as a North West Mounted Police post, was known as Fort Brisebois in 1875.

Now Available *in this attractive new carton*

Now "Black & White" comes to you in this new and exclusive carton!

Serve this fine Scotch — it gives you pleasure no other whisky can. "Black & White" has a smooth mellow flavor and extra quality all its own — the result of blending in a special way from the pick of Scotland's whiskies.

The Secret is in the Blending

'BLACK & WHITE'
SCOTCH WHISKY
BUCHANAN'S

8-56

This advertisement is not published or displayed by the Liquor Control Board or by the Government of British Columbia.

when it's an Exide you start

When the hunt is on, everything depends on the gun. When the hunt is finished everything depends on the battery. Getting safely out of the woods is no trick for an Exide. Cold days and colder nights mean nothing.

You see Exide Batteries are made of patented alloys that resist overcharging and sulphation—an ordinary battery's mortal enemies. Exides give you the peak of power instantly, every time, in any weather, under all conditions. For peace of mind and pocket book protection . . .

Get sure starts with Exide as low as $12.95 exchange.

156N

Live and Breathe in beauty!

in *Sarong* bras and girdles

SARONG BRA, in embroidered nylon with all-elastic back, adjusts itself to every move . . . gives you natural uplift . . . perfect fit. Washes and dries quickly, needs no ironing. Bandeau and Longline styles.

SARONG GIRDLE slims as it trims thanks to its exclusive criss-cross front. You sit, walk, bend— in controlled comfort. Wide range of styles.

Look for Sarong in this beautiful new cerise-white-and-blue box at stores everywhere.

*Trade Mark Reg'd.

DOMINION CORSET CO. LTD.
CO COTHIC—
THE ANSWER TO A MORE BEAUTIFUL FIGURE

PEANUTS

SMITH FAMILY

SCAMP

DICK TRACY

NANCY

BUZ SAWYER

DOTTY

MARK TRAIL

ALLEY OOP

LONG SAM

ACROSS
1 Young seal
4 Quote
8 Stupor
12 Exist
13 Followers
14 Skunk's trademark
15 Asiatic ox
16 Many-sided
18 Some pitches
20 Loans
21 Seine
22 Goddess
24 Scandinavian legend
26 Grain husk
27 Cooking vessel
30 Exaggerate
32 Waxy ointment
34 Abate
35 Eye medicine
36 Mineral rock
37 Hibernating animal
39 Finest
40 Flying animal
41 Amusement
42 Brief
45 Severe
49 Landed property
51 Constellation
52 Toward the sheltered side
53 Gaelic
54 Obtained
55 Repair
56 Vipers
57 Abstract being

DOWN
1 Remunerates
2 Russian river
3 Lap dog
4 Catlike animals
5 Pasage in the brain
6 More concise
7 Worm
8 Doves' homes
9 Norse god
10 Shapes
11 War god of Greece
17 Straightens
19 Loved ones
23 Fast car
24 Song for one
25 State
26 Mistake
27 Ancestry
28 Elevator inventor
29 Canvas shelter
31 Charges
33 Puzzle
38 Poisonous animals
40 Raise animals
41 Wilts
42 Fake
43 Cavity
44 Portent
46 Grate
47 Press
48 Feline animals
50 Beverage

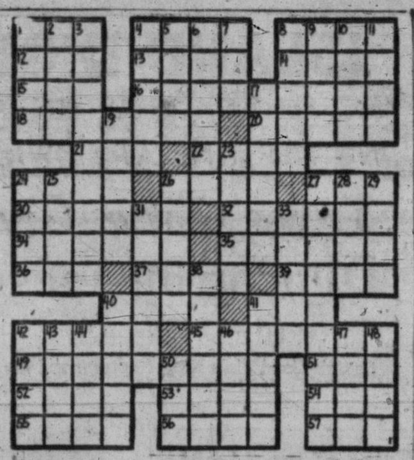

Answer to Previous Puzzle

BOY SCOUT ACTIVITIES

By FREEMAN KING

THIRD VICTORIA GROUP will hold its monthly group committee meeting tonight at 8 at 1034 Johnson Street.

The troop met Friday evening when semaphore practice was held. Instructions were given in patrol corners by the patrol leaders.

Scouter George Bennett stressed the importance of the unity in all patrol activities.

* * *

ROYAL OAK TROOP: At a recent meeting, the troop did some cross-country compass work in the dark, making a trip through the bush from the West Road to the north end of Elk Lake.

During the trek several "incidents" took place. The bush is particularly heavy in this area and the scouts found it heavy going.

* * *

CHINESE PACK: There will be an investiture of two boys at the meeting on October 8. Parents of the boys are invited.

Arrow Lakes Rail Passenger Run Terminates Today

REVELSTOKE (CP) — Sixty years of passenger service on the CPR's Revelstoke-Arrowhead branch line ends today.

Once a flourishing passenger train, which became a mixed service 40 years ago, it has in recent years consisted of an old day coach and an express car attached to a variety of freight equipment.

It has had few passengers in recent years. A bus line looks after the daily passenger traffic.

Before the Kettle Valley line was opened in 1916, most of the passengers traveling to Nelson, Trail and Cranbrook went via Revelstoke-Arrowhead and CPR steamer to West Robson.

A freight train will be operated as required in the future.

DWINDLING STOCK

Australia now has about 47,000 full-blooded aborigines, compared to 300,000 when white settlement started in 1788.

UN Assembly Hall Given 'New Look'

UNITED NATIONS, N.Y. (AP) One of the most widely pictured features of the United Nations General Assembly hall, the podium wall behind the president's desk, has undergone change.

The wall formerly was decorated with rows of concave discs which had almost become a UN trademark. The new scheme has entirely eliminated the discs and substituted a single, huge UN emblem more than 12 feet in diameter. It is a globe rimmed by olive branches, set against a larger disc, all in blue and white.

ask Andy

HE GIVES AWAY GRAND PRIZES

Andy sends a complete, 15-volume set of **Compton's Pictured Encyclopedia** to Barbara Helen Petitt, aged 11, Houston, Texas, for her question:

Why Do Animals Hibernate?

This question comes up in the fall when many animals are getting ready for their long winter sleep. Most people think that these creatures doze away the winter only to escape the cold weather. There is evidence to show that this may be just one of several reasons. Most hibernating animals depend a great deal upon insects for food. Frogs feed on insects and snakes feed on the frogs that feed on the insects. And insects, as everyone knows, are plentiful in the summer and scarce in the winter. It may well be that shortage of winter food is the main reason why certain animals go into hibernation.

There may also be other reasons which we do not fully understand. Frogs have been taken from their ponds and kept in summer conditions through the winter. This included plenty of flies and insects for food. Even so, the funny fellows dozed away part of the winter. True, they stayed alert for some of the time and even woke up from time to time. But they seemed to need rest periods which they do not get in the summer.

After all, a frog does not get much rest in the summer. All day, he is busy swimming, sun bathing, catching insects and dodging his enemies. When night falls, he cannot resist raising his voice to swell the merry chorus with his croaking friends. Maybe certain animals need to rest up during the winter for the busy summer ahead.

So, food shortage and the need for a long rest also may be good reasons for hibernation. Certainly cold weather is not the only reasons. For some animals go into a summer sleep. This summer sleep is called aestivation to distinguish it from the winter sleep of hibernation. In certain parts of the world, crocodiles, alligators, frogs and even snails to go into a deep summer sleep.

These animals need water or moist air conditions to make them comfortable. When streams dry up, crocodiles and alligators dig themselves into the mud and fall asleep. Certain frogs of Australia do the same thing. They have found a foot down in dry caked mud. Each was fast asleep in a round hole lined with moist slime.

Andy sends a **Hammond Ambassador World Atlas** to John Angus, age 13, 584 Burnside Road, Victoria, B.C., for his question.

How did Peary know when he reached the North Pole?

There was, of course, no wooden pole sticking into the frozen ice field to mark the spot. If there had been, things would have been easier for Captain Robert Edwin Peary. The poles mark the two ends of the earth's axis, that imaginary line straight through the middle around which it spins. Peary's job was to prove he had reached the exact spot at the northern end of the earth's axis — the North Pole.

Strange to say, the most reliable tests are not taken on the ground but in the sky. At the poles, the sun and stars do not swing over the sky from east to west. They travel around the skies in parallel circles. Captain Peary took 32 tests that proved he was standing at the exact North Pole.

This spot was reached by Peary on April 6, 1906. When the great explorer was satisfied that he had arrived, he did what any sensible person would have done. He drove a pole into the frozen ice and hoisted his country's flag—the Stars and Stripes. The world did not hear of this until his return in September. Later, the discoverer of the North Pole was honored as Rear Admiral Robert E. Peary.

SPCA Guest List

(A Times service for those seeking lost pets, and those wishing to acquire pets. Animals up for adoption at the Society for Prevention of Cruelty to Animals shelter, 111 Wilson, can be secured for a nominal donation to the SPCA. Telephone 3-0514, 9 a.m. to 5 p.m., for information.)

NEW ARRIVALS: Shetland collie, about two years, Oak Bay licence 566 (owners not now at registered address).

READY FOR ADOPTION: Tiny female toy fox terrier, black and white; small but oh my! Name is Susy.

Five-year-old black Labrador male, Mickey, friendly character with a soft spot in his heart for all kids.

BOARDING HOUSE

OUT OUR WAY

AROUND HOME

PENNY

DR. GUY BENNETT

EATON'S TRANS CANADA SALE 2nd DAY

Exciting FEATURE SPECIALS

Clearance Men's Slacks—Half Price

Ordinarily 12.95

You'll want more than one pair of these smartly-styled slacks at this special low, low price. Tailored in rayon gabardine and "Unisec" treated to be crease and stain resistant, neat pleated front, self belt, zipper closing. Sizes 30 to 44 in brown, sand, green, blue and grey in the group.

2nd Day Feature Special, pair

6.47

Casual Suede Jacket

Smartly styled in fingertip length button front with wrap-around belt. Luxuriously satin lined jacket. Two patch pockets. Colours: mocha brown and camel brown. Sizes 36 to 44 in group.

Feature Special, each **19.99**

DIAL 2-7141

EATON'S—Men's Wear, Main Floor, Phone 2-7141

New Royal Portable COLOUR

Only EATON'S offer This Colour Styled Royal Portable at the Same Price as Standard Black Model.

This exciting new Royal Portable combines all the outstanding features of the regular de luxe Royal machine PLUS the additional feature of beautiful decorator colour styling.

Choose from:

- Pastel Green
- Coral Rose
- Pastel Yellow
- Pastel Blue
- Charcoal Grey

Limited Quantities in each Colour

Regularly 121.50

2nd Day Feature Special

89.95

The new Royal Colour Styled Portable combines precision, workmanship with sparkling new features that make it one of the most modern and durable typewriters that help you type faster, better and with less errors. Check these de luxe features.

- Automatic paper lock
- Line finder
- Line space selector
- Line space lever
- Paper guide scale
- Tabulator scale
- Carriage release levers
- Back space key
- Ribbon colour change
- "Magic" margin
- Touch control
- Tab key

AND 5 Delightful decorator colours

EATON'S—Stationery, Main Floor, Phone 2-7141

Women's Shoes

Step Out in Style in Fashion-Right Shoes from EATON'S

Four smart, comfortable styles for Fall wear. Popular cuban heels, black mesh trim, "Sanitized" for extra foot comfort.
Choose from: Black suede mesh one strap style. Black patent and mesh strap. Black suede and mesh pump. Black calf and mesh tie in sizes 5 to 9.

2nd Day Feature Special, pair **7.95**

EATON'S—Family Shoe Centre, Second Floor, Phone 2-7141

Children's Wear-⅓ Off

Save Dollars Tuesday, Traveller's Samples in Smart Style for Children

Mothers, you won't want to miss the exceptional values you'll find in this outstanding group of children's wear. Included are: Children's blazers, boys' trousers, pleated skirts, hats, gloves, mitts and many items in infants sizes. Sizes in the group, infants to size 10 only.

2nd Day Feature Special, garment

65c to 7.32

EATON'S—Children's Wear, Third Floor, Phone 2-7141

5-Pce. Black Wrought Iron Suites for Kitchen or Dinette

You'll use this smartly styled suite day in and day out! Its easy-to-clean-hard-to-mar table top has platinium walnut plastic finish . . . your choice of pink or beige plastic finished chairs.

2nd Day Feature Special, 5-piece suite **56.99**

EATON'S—Furniture, Second Floor, House Furnishings Building, Phone 2-7141

British .303 Army Rifle

Streamlined for Sporting Use

This popular .303 model is sturdy, reliable and powerful . . . known for fast, accurate shooting, has wing protected front sight and adjustable leaf rear sight. Magazine holds 5 rounds. Sportsmen, don't miss the exceptional savings on this time tested British .303 rifle.

2nd Day Feature Special, each

27.97

DIAL 2-7141

EATON'S—Sporting Goods, Main Floor, House Furnishings Building

Washer and Dryer Combination

Wash days become wash "minutes" when a washer and dryer moves into your house! Choose the Imperial Automatic washer and Douglas Dryer for quick, dependable convenient wash days

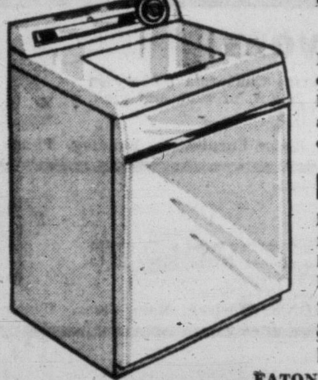

"Imperial" Washer

With Cold or Warm Water Rinse Imperial's "Fluid Drive" is your assurance of dependable service. A single "Magic Brain" cell controls filling, washing, rinsing and spin drying. Speedy complete cycle takes only 30 minutes.

Douglas Dryer

Makes a "breeze" of washday. Douglas is fully automatic with safety door switch, high velocity vacuum-type air circulation. Installed to 110 or 220 service.

2nd Day Feature Special, Both Appliances for **399.95**

EATON'S — Major Appliances, Main Floor House Furnishings Building, Phone 2-7141

EATON'S Own Brand First Line BULLDOG Tires

Specially Priced Tuesday

Low Pressure 670x15 Size only

Top-quality, 4-ply tires of treated heat and bruise-proof rayon. Multiple traction edges bite in to give smooth sure start on slippery pavements, give greater safety against skids and swerves. Reinforced at crucial wearing points.

2nd Day Feature, Special, each **14.98**

"TWIN" FLOORBOARD MATS

Heavy-duty rubber mats for your car's front floorboards. Easily cleaned raised diamond pattern tread adds smartness and protection to the car interior. Packaged in sets for left and right side. Available in colours of green, grey, blue and black.

2nd Day Feature Special, set **3.99**

EATON'S—Auto Accessories, Lower Main Floor Phone 2-7141

Wool Blankets By 'Ayres'

of Creamy White Wool

Fleecy soft blankets that offer warmth without heaviness. They're attractive with creamy white background and bright rainbow borders. Size about 72x84 inches. Double bed size.

2nd Day Feature Special, each **10.69**

DIAL 2-7141

EATON'S—Household Linens, Third Floor, Phone 2-7141

"Danby" Rangette

Floor model with porcelain enamel cooking top, Cal-rod surface elements, full width oven door, recessed panel toe and handy warming drawer beneath the oven. 2nd Day Feature, each **74.95**

EATON'S—Small Appliances, Main Floor, House Furnishings Building, Phone 2-7141

Women's Nylon Gloves

Smart 40-denier nylon Simplex gloves in novelty styles. Your choice of white, black, powder, beige, navy, grey and royal. Sizes 6 to 8.

2nd Day Feature Special, pair **1.39**

EATON'S—Gloves, Main Floor, Phone 2-7141

Bamboo Place Mats

Set of 8 mats with matching table runner. Brightly coloured with several different colours to choose from. Wipe clean, keep their gay shades and are heat resistant.

2nd Day Feature Special, set **94c**

EATON'S—Notions, Main Floor, Phone 2-7141

Men's Wrist Watches

Swiss made. Durable, neat round style in highly polished chromium plated case, luminous dial with sweep second hand, leather strap. Limited quantity.

2nd Day Special Feature, each **5.99**

EATON'S—Watches, Main Floor, Phone 2-7141

Hot Water Bottles

For the chilly winter evenings coming up . . . purchase one of these dependable hot water bottles. Moulded all in one piece and finished with hanging tab and tight fitting stopper.

2nd Day Feature Special, each **95c**

EATON'S—Toiletries, Main Floor, Phone 2-7141

It Pays to Shop at EATON'S STORE HOURS: 9 a.m. to 5:30 p.m. Wednesday, 9 a.m. to 1 p.m.—Phone 2-7141 THE T. EATON Co. CANADA LIMITED

EATON'S

TRANS-CANADA SALE

FROM COAST TO COAST

CONTINUES TUESDAY

Featuring

NO DOWN PAYMENT

Minimum Purchase 15.00

2nd BIG DAY TUESDAY

9 A.M. SPECIALS

On Sale 9 to 10 a.m. if Quantities Last!

Please, No Telephone or Mail Orders!

9.00 A.M. SPECIAL — Women's Slippers

Regularly 2.95

- Red or blue smooth leather moccasin slippers.
- Black fur collar, beadwork on vamp, warm felt linings.
- Leather soles and padded heels, sizes 4 to 9.

9 o'Clock Special, pair **1.96**

EATON'S—Family Shoe Centre, Second Floor

9.00 A.M. SPECIAL — Salad Bowl Sets

Regularly 1.95, ½ Price

- English Avonware salad bowls with servers.
- Colourfully designed in red, green and pattern, or black.
- Choose a set for yourself as well as for gifts.

9 o'Clock Special, set **97c**

EATON'S—China, Main Floor, House Furnishings Building

9.00 A.M. SPECIAL — Boys' Wool Socks

Regularly 49c

- Thick, sturdy wool gumboot socks.
- Grey shade only. Size 10 only.
- Nylon reinforced heel and toe.

9 o'Clock Special, pair **29c**

EATON'S—Children's Hosiery, Main Floor

9.00 A.M. SPECIAL — Scented Soap

Regularly 95c

- Old English Lavender soap.
- Made by Redele.
- Three generous tablets in box.

9 o'Clock Special, box **59c**

EATON'S—Toiletries, Main Floor

9.00 A.M. SPECIAL — Girls' Blouses

- Washable "Sanforized" cotton broadcloth.
- Neat collar, short sleeves, button front.
- Sizes 8 to 14 in the group.

9 o'Clock Special, each **49c**

EATON'S—Bargain Basement

9.00 A.M. SPECIAL — Cotton Denims

Regularly 98c

- Smart stripes and plain shades in 36-inch widths.
- Washable, colourfast and "Sanforized."
- Suitable for many, many home uses.

9 o'Clock Special, yard **49c**

EATON'S—Fabrics, Third Floor

9.00 A.M. SPECIAL — Stair Treads

- Good quality stair treads with moulded nosing.
- Black only, size about 9x18 inches.
- Buy several at this low price.

9 o'Clock Special, each **30c**

EATON'S—Floor Coverings, Main Floor, House Furnishings Building

9.00 A.M. SPECIAL — After-Dinner Mints

- Delicious soft, creamy, after-dinner mints.
- A tasty treat for all the family.
- Buy one or more pounds at this low price.

9 o'Clock Special, lb **37c**

EATON'S—Candy Counter, Main Floor

9.00 A.M. SPECIAL — Cotton Mats

Regularly 50c

- Sizes 12x14 inches to 18x22 inches.
- Good quality cotton with non-skid rubber backing.
- Washable—in good selec- of colours.

9 o'Clock Special, each **25c**

EATON'S—Notions, Main Floor

9.00 A.M. SPECIAL — Women's Housecoats

Regularly 7.99

- Washable cotton plisse housecoats.
- Smart wrap or zipper styles with short sleeve, shawl collar.
- Sizes 12 to 20 in maize, rose, blue.

9 o'Clock Special, each **4.99**

EATON'S—Lingerie, Second Floor

9.00 A.M. SPECIAL — Wicker Chairs

Regularly 4.99

- Lightweight, sturdy wicker chairs.
- Add a carefree note to indoor or outdoor furnishings.
- One to a customer.

9 o'Clock Special, each **3.33**

EATON'S—Furniture, Second Floor, House Furnishings Building

9.00 A.M. SPECIAL — Pillow Tubing

Regularly 89c

- Bleached, good quality cotton pillow tubing.
- Standard 42-inch size.
- 1 yard makes 1 pillow case.

9 o'Clock Special, yard **49c**

EATON'S—Household Linens, Third Floor

9.00 A.M. SPECIAL — Rayon Marquisette

Regularly 79c

- 42-inch width in sheer rayon marquisette.
- Neatly taped edge. Ivory shade only.
- Make your own curtains and save.

9 o'Clock Special, yard **39c**

EATON'S—Draperies, Second Floor, House Furnishings Building

9.00 A.M. SPECIAL — Plaid Picnic Chests

Regularly 13.95

- 15 only, size about 16½x11½x9¼ inches.
- Sturdy carrying handle. Fiberglas lined.
- Will retain heat or cold for foods or liquids.

9 o'Clock Special, each **9.30**

EATON'S—Cutlery, Main Floor

9.00 A.M. SPECIAL — Gallon Jar of Turpentine

Regularly gal. 2.35

- Excellent paint thinner.
- Cleans brushes.
- Removes wax and polishes, etc.

9 o'Clock Special, gallon **1.47**

EATON'S—Paints, Second Floor, House Furnishings Building

9.00 A.M. SPECIAL — Girls' Nylon Pullovers

- Crimpset Nylon pullovers in short sleeve.
- Crew neck style with short sleeves.
- Assorted colours in sizes 8 to 14.

9 o'Clock Special, each **1.39**

EATON'S—Bargain Basement

9.00 A.M. SPECIAL — Men's Casual Jackets

Reg. 12.95 — Half Price

- Weatherproofed tweed tones.
- Eisenhower style.
- Sizes 36 to 44 in the group.

9 o'Clock Special, each **6.47**

EATON'S—Men's Wear, Main Floor

9.00 A.M. SPECIAL — Blouses and Skirts

Regularly 2.99 and 4.99

- Blouses are sleeveless style with convertible or scoop neckline.
- Skirt is unpressed pleat style.
- Mostly black, some colours in sizes 12 to 18.

9 o'Clock Special, each **1.99** to **2.99**

EATON'S—Sportswear, Second Floor

FEATURE SPECIALS

Boys' and Youths' Surcoats — 7.99

Your son won't mind the wind and rain in his warm, cosy surcoat of showerproof gabardine. Front zipper closing, neat anchor buckle half belt, TimTon collar and warm quilted lining. Sizes 6 to 14. In navy, brown or grey.
2nd Day Feature Special, each

EATON'S—Boys' Wear, Third Floor. Phone 2-7141

Men's Sport Shirts — 2.99

Manufacturer's clearance of nylon gabardine and easy-to-wash cottons in your choice of popular plain shades or smart, colourful checks. Sizes small, medium, large and extra large. You'll want several at this special low clearance price. Sizes 14 to 17½.
2nd Day Feature Special, each

EATON'S—Men's Wear, Main Floor. Phone 2-7141

Scenery Pictures — 19.95

Lovely scenery and landscape pictures in realistic oilette reproductions. Smart ivory and gold-colour frames about 2½ inches wide and intricately designed. Overall size about 28x41 inches.
2nd Day Feature Special, each

EATON'S—Pictures, Second Floor, House Furnishings Building

Unlined Drapes — 6.95

Fine quality 36-inch printed cotton drapes, ready to hang. Attractive floral prints and modern designs. Approximately 81 inches long.
2nd Day Feature Special, each

EATON'S—Draperies, Second Floor, House Furnishings Building

Wool Dress Crepes — 2.69

Popular 54-inch width dress crepe gives you warmth without weight, drapes beautifully for dresses, blouses, etc., in smart shades of green, navy, grey, wine, pink.
2nd Day Feature Special, yard

EATONS—Fabrics, Third Floor. Phone 2-7141

Rayon Suitings — 1.29

54-inch width for easy cutting, treated for crease resistance, durable and hard-wearing for suits, skirts and slacks. Plain shades of brown, royal, copen, tan, yellow and black.
2nd Day Feature Special, yard

EATONS—Fabrics, Third Floor. Phone 2-7141

Leather Gadget Bags — 9.95

Handy all-leather gadget bag for the camera enthusiast. Approximately 4x10x7 inches deep. Complete with outside pouch and strong zipper top closing.
2nd Day Feature Special, each

EATONS—Camera Counter, Main Floor. Phone 2-7141

Sharkskin Uniforms — 4.99

You girls won't want to miss this opportunity to purchase several of these smartly tailored uniforms at this exceptionally low price. Hard-wearing, washable sharkskin in sizes 12 to 20.
2nd Day Feature Special, each

EATON'S—Uniforms, Second Floor. Phone 2-7141

Chip and Dip Servers — 3.99

An attractive addition to a "party" table. Colourful California pottery in attractive leaf design. Your choice of green and yellow, or blue and pink. Buy for gifts or your own use.
2nd Day Feature Special, each

EATON'S—China, Main Floor, House Furnishings Building. Phone 2-7141

Men's Socks — 1.00

Popular diamond pattern ankle-length socks in long-wearing wool with nylon reinforced heel and toe. Wide variety of colours to choose from. Sizes 10 to 12 in the group.
2nd Day Feature Special, pair

EATON'S—Hosiery, Main Floor. Phone 2-7141

Viscose Rugs

Here is a rug that is fully washable, its luxurious high-low pile will look as lovely years from now as it does today. Choose from such lovely shades as cinnamon, medium green, medium grey, dusky rose, sun-gold, cocoa brown, medium blue. 24x36 inches. **2nd Day Feature Special, each** **3.49**

36x60 inches, each **8.79** 27x50 inches, each **5.49** 6x4 feet, each **13.89**

EATON'S—Floor Coverings, Main Floor, House Furnishings Building. Phone 2-7141

3 and 4-Ply Wool — 25c

Part box lots of 3 and 4-ply wool cleared by well-known manufacturer. Excellent quality wool is suitable for socks, sweaters, and many other knitting needs. Choose from an excellent selection of colours. Approx. 1-oz. ball.
2nd Day Feature Special, each

EATON'S—Wool and Fancy Goods, Third Floor. Phone 2-7141

Men's Denim Jeans — 3.79

Good quality 13¾-oz. blue denim jeans. "Sanforized", double stitched and reinforced at points of strain. Five pocket style with sturdy pocket lining, belt loops and buttons, neat zipper closing.
2nd Day Feature Special, each

EATON'S—Bargain Basement. Phone 2-7141

Rayon Marquisette Yardage — 49c

Sheer ivory rayon marquisette that takes very little sewing to make up into curtains for your home . . . that's because both sides are neatly hemmed, so all you have to do is the ends. This versatile curtaining is offered in two widths . . . 48 and 54 inches. **2nd Day Feature Special, yard**

EATON'S—Bargain Basement. Phone 2-7141

2 P.M. SPECIAL SAVINGS

On Sale 2 to 3 p.m. if Quantities Last!

Please, No Telephone or Mail Orders!

Lazy Susans

Regularly 5.95, ½ Price

- Pink and black pottery dishes.
- On revolving black wrought iron base.
- An attractive accessory for entertaining.

2 o'Clock Special, each **2.97**

EATON'S—China, Main Floor, House Furnishings Building

Children's Slippers

- Red or blue leather, fur-trimmed moccasins.
- Beadwork on vamp, soft soles, padded heels.
- Cosy felt linings. Sizes 6 to 2.

2 o'Clock Special, pair **1.59**

EATON'S—Family Shoe Centre, Second Floor

Children's Jeans

- Styles for girls and boys.
- Elastic waist, two pockets, zipper front for boys.
- Sizes 3 to 10 in group.

2 o'Clock Special, pair **99c**

EATON'S—Children's Wear, Third Floor

Drapery Lining

- Good quality sateen lining.
- Lengths up to 20 yards.
- Ecru shade only, approximately 45 inches wide.

2 o'Clock Special, yard **79c**

EATON'S—Draperies, Second Floor, House Furnishings Building

Foam Rubber Pillows

- Comfy solid foam rubber core.
- Pre-shrunk cotton cover.
- White only, with zipper opening.

2 o'Clock Special, each **3.99**

EATON'S—Household Linens, Third Floor

Light Bulbs

- Canadian made, first quality bulbs.
- Inside frosted for better illumination.
- 40, 60 or 100-watt sizes.

2 o'Clock Special, 40 and 60-watt, each **15c**
100-watt 18¢

EATON'S—Small, Appliances, Main Floor, House Furnishings Building

Women's Gloves

- Choice of cotton or nylon fabric, or kid.
- Discontinued styles in popular shades.
- Sizes 6 to 7½ in the group.

2 o'Clock Special, pair **1.00** to **2.47**

EATON'S—Gloves, Main Floor

Bone China Brooches

- Dainty brooches and matching earrings.
- Six pretty styles in single, double and triple designs.
- Finished in natural shades gift boxed.

2 o'Clock Special, set **97c**

EATON'S—Jewellery, Main Floor

Leather Brief Case

- Lightweight, tan leather case.
- Sturdy carrying handle.
- No compartments, excellent for use as music case.

2 o'Clock Special, each **2.95**

EATON'S—Sporting Goods, Main Floor, House Furnishings Building

Cotton Prints

- For aprons, quilts, dresses.
- Good colour and pattern selection.
- Handy 36-inch width.

2 o'Clock Special, yard **27c**

EATON'S—Fabrics, Third Floor

Men's Jackets

Regularly 16.95 — Half Price

- Rayon lined suburban coats.
- Over-hip length, rayon gabardine.
- Grey and sand. Sizes 36 to 44 in group.

2 o'Clock Special, each **8.47**

EATON'S—Men's Wear, Main Floor

Carpet Sweeper

Regularly 8.95

- "Reliance" model by Bissell.
- Well made, easy to empty.
- Excellent for quick clean-up jobs.

2 o'Clock Special, each **4.99**

EATON'S—Appliances, Main Floor House Furnishings Building

Men's Ties

- Choice of various fancy patterns.
- Finished with pointed or square ends.
- Buy several at this low price.

2 o'Clock Special **3 for 94c**

EATON'S—Bargain Basement

Jumbo Gums

- Delicious chewy jumbo gums.
- Large size in assorted flavours.
- Stock up now for after-school treats.

2 o'Clock Special, lb. **27c**

EATON'S—Candy Counter, Main Floor

Fragrant Soap

- Choice of three delightful scents.
- Made by Savon.
- 3 generous tablets per box.

2 o'Clock Special, box **29c**

EATON'S—Toiletries, Main Floor

Men's Work Shirts

Reg. 2.95 — Half Price

- Chambray and Cotton Denim, Sanforized.
- Colours of grey, brown, blue, in the group.
- Sizes 14½ to 16½.

2 o'Clock Special, each **1.47**

EATON'S—Men's Wear, Main Floor

Folding Camera Outfit

- Folding camera, flash unit, Eveready case.
- Packed in traveller carry-all case.
- Takes 8 2¼x3¼" pictures on 120 film.

2 o'clock Special, complete **26.45**

EATON'S—Camera Counter, Main Floor

Feather Pillows

- Standard size, comfortable pillows.
- Covered with sturdy floral ticking.
- Limit: 2 per customer.

2 o'Clock Special, each **1.19**

EATON'S—Bargain Basement

Chinese Slippers

Regularly 89c

- Women's sizes 5 to 9.
- Lovely satin with padded soles.
- Vivid embroidery motifs, lovely background shades.

2 o'Clock Special, pair **44c**

EATON'S—Notions, Main Floor

British Angora

Regularly 49c

- Excellent quality, suitable for many knitting needs.
- 50% wool and 50% angora, about 7½-oz. ball.
- Sky pink, grey, copen, yellow, nile green, red.

9 o'Clock Special, each **29c**

EATON'S—Wool and Fancy Goods, Third Floor

Please Turn the Page for More *Exciting* FEATURE SPECIALS!

Rain Overnight, Becoming Sunny
Details on Page 5

Victoria Daily Times

The Home Paper
TELEPHONE 2-3131
Circulation (to 8 p.m.) 2-3131
Classified (to 8 p.m.) 2-3131
NIGHT
Night Editor (to 11 p.m.) ..2-3135

VOL. 123, No. 231 — VICTORIA, B.C., MONDAY, OCTOBER 1, 1956—24 PAGES — PRICE: 10 CENTS SATURDAY, 15 CENTS

Mystery Crimea Talks Mending Soviet Split

LONDON (UP()—The Soviet leaders brought Yugoslavia's Marshal Tito and Hungary's Erno Gero face-to-face today in Yalta in an apparent effort to make them end their long standing feud.

Moscow radio announced that Gero and Soviet Premier Nikolai Bulganin had joined Tito, Soviet Communist Party Leader Nikita S. Khrushchev and Security Chief Gen. Ivan Serov in the mysterious Communist goings on in the Crimea.

The Moscow broadcast made it sound like a pleasant summer outing with a party of 20 or so high Communists and their wives strolling along the beach and sitting down to a luxurious meal. But there were growing indications the meeting was brought on by a major schism in the Communist party.

TITO APPEASED

Tito has become more friendly in recent months with most of the Communist satellites. But he has remained cool to Hungary and Albania, his neighbors who were second only to Russia in attacking him when he broke with Joseph Stalin.

The Communists earlier "appeased" Tito by ousting his arch-enemy, Matyas Rakosi, as head of the Communist party in Hungary and replacing him with Gero. But Tito has never indicated any great fondness for Geno, who has made little radical changes in Hungarian policy.

Rakosi was dismissed for being too strong a Stalin man—for following too closely the "cult of the individual." Many observers consider Gero equally as pro-Stalin and say that is why Hungarian-Yugoslav relations have not improved.

Even when Gero first came to power there were widespread predictions he would not last because of the new Kremlin line of downgrading Stalin. Speculation was renewed today that Gero might be on his way out as a price of Communist unity in the Balkans.

LEADERS PRESENT

Moscow Radio's list of other Communist leaders in the Crimea "for a walk along the seashore" included Katerina Furtseva, first woman elected to the Supreme Soviet and a close friend of Khrushchev; L. I. Brezhnev, secretary of the Soviet Communist Party central committee; Marshal Andrei Greckho, commander of the Kiev military district, and the Soviet ambassador to Yugoslavia.

Gero's dramatic appearance on the scene meant only one thing, observers said. The Communists are pressing Tito to patch up the quarrel with Hungary that dates back to the 1948 break with Stalin and continues severe.

IS STALINISM BEING REVIVED IN RUSSIA?—That is the top question in the minds of Western diplomats in view of the current conference in Yalta between Soviet chiefs Bulganin and Khrushchev and Marshal Tito of Yugoslavia and Hungary's Erno Gero. This possibility, with all its ramifications for the West, was foreseen two months ago by Canadian External Affairs Minister Lester Pearson. Tito, right, and Khrushchev, left, escort Mrs. Tito on departure from Belgrade for Crimea by air.

Red Feather Total Close to $20,000

A total of $19,643 was collected for Greater Victoria Community Chest by noon today.

COMMUNITY CHEST THERMOMETER

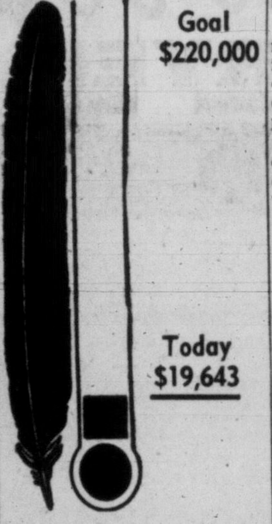

The total represents receipts by advance canvassers and first returns from 1,000 men and women canvassers who set out this morning to call on business, industry and staffs of public buildings.

The figure is almost 9 per cent of the $220,000 target figure sought by the end of October.

Officials said the first announced total indicates response is about the same as was noted on the first day of the 1955 campaign.

ENCOURAGING

"While early returns are encouraging," said campaign chairman Harry Gladwell, "we will need support of every citizen this year to raise the additional 10 per cent required to enable the 19 Red Feather services to carry on their essential health and welfare activities in 1957."

The annual residential canvass, which will swell the number of volunteer canvassers to 2,000, starts Oct. 16.

The campaign got under way Sunday night with a canvassers' rally at the Odeon Theatre.

More than 1,000 persons attended the rally to hear pep talks by Community Chest president R. B. Wilson, campaign manager Gladwell and Times publisher Stuart Keate, who was featured speaker. A parade of flags and shields, bearing the names of the member agencies, was carried out by Victoria Girls' Drill Team. Later the audience was treated to a preview of a new movie.

Community Chest flags, a red feather on a white background, will be displayed for the duration of the drive at city hall, the B.C. Electric building and at Eaton's department store.

AS USERS' GROUP FORMED

Labor Party Blasts Eden's Suez Policy

BLACKPOOL, Eng. (Reuters)—The Labor party, today passed an emergency resolution condemning Prime Minister Eden's government for "lamentable handling of the Suez crisis."

LONDON (AP)—Foreign Secretary Selwyn Lloyd today formally declared the Suez Canal Users Association (SCUA) inaugurated after 15 countries announced their decision to join it.

Lloyd was presiding over a conference of the 18 countries which have pronounced themselves in favor of international control of the Suez Canal, nationalized by Egypt July 26.

Three countries—Japan, Ethiopia and Pakistan—have not yet decided whether to become members of SCUA. Their delegates nevertheless attended today's opening session and Lloyd invited them to continue participating as observers until their governments have finally made up their minds about membership.

EXPERTS TO REPORT

The 18 envoys are not expected to meet in plenary session again at least until Wednesday, when the expert committees are expected to report. Expectation is that the users' association will be fully organized to begin functioning within two weeks.

One of its first steps probably will be to approach Egyptian authorities responsible for running the canal with an offer of practical co-operation.

Egypt said it would have nothing to do with the association when the plan was first disclosed. But the project has been considerably reshaped since then and some western diplomats consider there is a good chance that Egypt might agree to work with SCUA.

Diplomatic experts here and in Paris say Britain and France seem to have come to the conclusion that the attempt to wrest the Suez Canal from the hands of President Nasser of Egypt has run into a solid road-block — the American presidential election.

The French and British governments are said to be now convinced they can't go it alone and also can expect nothing much in the way of U.S. support until after the Nov. 6 vote.

Index to Inside Pages

	Page
Red China Parades Armed Might Before 500,000	2
France, West Germany Settle Saar Problem	2
B.C. Ship Aground, 30 Passengers Safe	3
Princess Plants Flowering Tree	3
Ike Accuses Adlai of "Wicked Nonsense"	3
Fishboat, Plane Save Sick Youth	10

Ask The Times	11	Island Digest	21	TV With Lee	15
Bridge	14	Home Garden	5	Women	12 and 13
Comics	22	Roberts	11	Why Grow Old?	12
Classified	14	Penny Saver	12	Your Horoscape	18
Entertainment	7	Radio	16	Sports	8 and 9
Finance	6				

FATHER BURNS TOT TO DEATH —BY MISTAKE

COPENHAGEN (AP) — A horrified Danish father stirred the embers of a bonfire on his farm and discovered that he had burned his two-year-old son to death. Police believe the boy was hiding in the sticks the father, Detlef Keller, was about to burn, and was overcome by smoke when the fire was lit.

Waitresses Admit Part In Grave Orgy

ALBERNI (Special)—Two teenaged waitresses, involved in the grave desecration case here, today pleaded guilty before Magistrate Thomas Patterson.

Pleading guilty to offering indignity to a human body were Alma Doreen Lockner, 19, and Jean Gibson, 17.

The girls and their companions, David Windsor Ferguson, 19, and William Nelson, 18, will be held in Oakalla Prison on the mainland before the case is tried in Alberni. Tentative trial date is October 6.

Numerous friends and relatives of the two boys appeared at the police station this morning as the foursome was leaving for the mainland jail. Several heckled reporters, calling them ". . . a bunch of vultures."

The two girls and Nelson have now pleaded guilty while Ferguson has reserved his plea.

A week ago Sunday a male corpse was unearthed in Alberni's Greenwood Cemetery, and dragged to the surface of the ground by a logging chain attached to one ankle. Grave headstones were also thrown around in a midnight orgy.

WIRE BRIEFS

Time Bomb Discovered

ALGIERS (Reuters)—Passengers and workers were hastily cleared from the Algiers Air Terminal today when a time bomb was discovered similar to ones which injured 65 persons in Algiers Sunday night. (See also Page 3.)

Strike Deadlock

KITIMAT, B.C. (CP)—Negotiations aimed at ending a strike that has stopped work by about 3,000 construction men here appear to be at a standstill with no settlement in sight.

Quads Born in Britain

ROCHFORD, England (AP)—Quadruplets, three girls and a boy, were born today to Mrs. Iris Marshall, 29-year-old wife of an oil refinery worker.

Warship Blast Hurts 15

NICE, France (Reuters)—About 15 American sailors were severely injured today in an explosion at sea aboard a destroyer of the 6th United States Fleet.

Youbou Logger Badly Injured By Knife Wielder

DUNCAN (CP)—A Hindu man was in hospital here today recovering from serious knife wounds suffered following a bunkhouse argument at Youbou, 26 miles west of Duncan, Saturday night. His condition is described as "fair."

The injured man, Sarvin Singh, 23, was arguing with Daljit Singh, 30, over their personal attitude toward work.

Daljit Singh was fined $150 and costs by Magistrate J. H. Boyd in Lake Cowichan police court today on a charge of inflicting grievous bodily harm.

PRAYER FOR TODAY

Grant us, O Lord, this day so to will and think and feel and do that at its end we may be found stronger in faith and hope and love and more nearly like unto our Lord and Master, Jesus Christ. Amen.

Traffic Crashes, Fire Kill Seven in Province

(By The Canadian Press)

Seven persons died violently in accidents in British Columbia during the weekend, six in traffic smashes and one by fire.

Gwilwyn Phillips, 51, was killed Sunday night when the car he was driving went over a bank near Lytton. His wife, a passenger, suffered slight injuries.

Heaviest traffic toll was taken Sunday night five miles west of Fernie where three Kimberley men died after their car sped out of control along a roadside ditch and crashed into a pile of rocks.

Dead are Chris Leslie Sorenson, 43, Bennam Clarence Hubbard and J. S. Schwenneker. A fourth man, whose name was not released, was critically injured in the smashup. They were returning to Kimberley from Calgary, where they had attended a football game Saturday night.

Earlier Sunday, J. G. Jamieson, 45, was burned to death in his home at Vancouver. Police believe he fell asleep while smoking and the cigaret set fire to a chesterfield.

Mrs. Nan Armstrong, 55, and William Hart, 60, both of Chilliwack, were killed in a two-car collision on the outskirts of Chilliwack Friday night.

Mrs. Armstrong died in the wreck and Mr. Hart died at Chilliwack hospital Saturday.

Two other persons were injured in the crash.

Conservatives hev t' elect a leader pretty soon. An' it wouldn't be a bad idee t' elect a few followers too.

★ ★ ★

Way thet Suez thing's shapin', I hope th' users don't turn out t' be losers.

★ ★ ★

Th' Chest holds th' breath o' life for a lot o' folks.

U.K.'s A-Bomb Jet Crashes at London

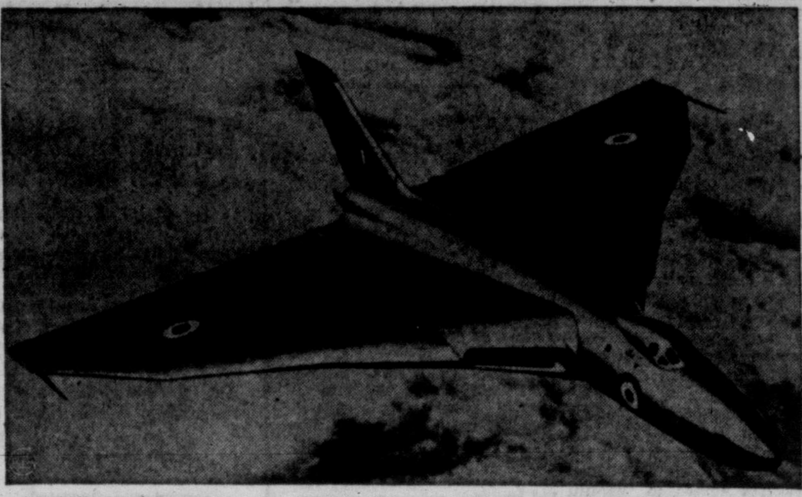

PRIDE OF THE RAF, the "Vulcan" jet bomber, crashed while being "talked in" because of poor visibility at London airport. Plane was named after mythical god of fire. It was first jet bomber to employ the delta wing.

'Vulcan' Explodes On Landing

LONDON (CP)—A giant jet Vulcan bomber missed the runway at mist-shrouded London Airport today and crashed in flames before a distinguished crowd waiting to welcome the pride of the RAF home from a triumphant flight to Australia and back.

Four of the crew of six died as the massive "Mighty Bat" roared out of the driving rain and suddenly plunged into the ground while being "talked in" because of bad visibility.

The remaining two aboard—Britain's bomber chief, Air Marshal Sir Harry Broadhurst, and the pilot, Sqdn. Ldr. Donald Howard—made miraculous last second escapes as their ejector seats hurtled them through the cabin roof. They suffered minor bruises.

TOO EARLY

After an on-the-spot investigation, a spokesman for the Hawker Siddeley group and A. V. Roe, makers of the four-jet delta-wing Vulcan, said parts of the undercarriage were found in a plowed field several hundred yards in front of the runway outside the airport fence. This, the spokesman said, indicated the aircraft "touched down in advance of the concrete runway and the under-carriage was ripped off."

Broadhurst, 50, was acting as co-pilot to Howard on this proving flight of one of the world's mightiest war planes. He injured his foot on the concrete runway and was taken to an RAF hospital in nearby Uxbridge.

ON TERMINAL

Howard, 33, landed on the rain-soaked grass and staggered with a wrenched back and bruised face to the airport terminal where he worldlessly embraced his wife.

One of the four killed was a civilian official, Frederick Bassett, a technical service representative for A. V. Roe.

The others killed, all RAF crew members, were Sqdn. Ldr. Edward Eames, navigator, Sqdn. Ldr. James Stroud, second navigator, and Sqdn. Ldr. Albert Gamble, air electronics officer.

The Vulcan, powered by four Bristol Olympus jet engines, left Boscombe Down, England, Sept. 9 and flew to Melbourne, Australia with only two stops—Aden and Singapore.

It took Broadhurst as guest of the Australian government for air force commemoration week.

The plane took seven hours, 18 minutes on its ill-fated flight here from Aden—an average of nearly 500 miles an hour.

EXPLOSIONS HEARD

As it appeared through the mist over the London airport a small explosion was heard and smoked billowed from the plane.

The jet seemed to lurch upward about 100 feet, then plunged in a mass of smoke and flame.

An airline official said it bounced as it hit the runway, and "there was then a tremendous explosion that shook the airport building."

Visibility at the time of the crash was less than 500 yards.

A large group of Russians, at the airport to welcome Bolshoi Ballet dancers from Moscow in Soviet jet airliners, saw the crash.

TORY CAUCUS OPENS TODAY

Diefenbaker, Hees Rated Tops in Leadership Race

OTTAWA (CP)—A tight race between John Diefenbaker and George Hees for the Progressive Conservative leadership emerged as a strong possibility today as Commons members met in caucus to discuss plans for appointing a successor to Hon. George Drew.

It also appeared likely that the locale of the national convention, where between 1,300 and 1,400 delegates will make their leadership choice, will be Ottawa though western members are still hoping Winnipeg will be selected. The convention is expected to take place early in December.

This appeared to be the general shape of Conservative thinking as some four dozen of the 53 Conservative MPs met in the Parliamentary caucus room to start convention plans rolling.

ROWE NAMED

One of the first acts was to re-affirm Hon. Earl Rowe, member for Dufferin-Simcoe, as acting leader pending the convention choice.

Missing from the caucus were Mr. Drew, convalescing at Guelph, Ont.; Sybil Bennett, member for Halton who also is ill; Margaret Aitken, member for York-Humber; G. S. White, member for Hastings-Frontenac; and Carl Nickle, Calgary South who broke with his party and supported the government during the hectic pipeline debate in the last session of parliament.

The leadership race is still wide open and besides Mr. Diefenbaker 61-year-old Saskatchewan lawyer, and Mr. Hees, 46-year-old Toronto business-man, there may be such other candidates as Davie Fulton, 40, member for Kamloops, and Donald Fleming, 51, representing Toronto Eglinton.

A trip through Western Canada, starting this week, is planned by Mr. Hees.

Hot Trail, Hotter Heads Bring Disgrace to 'Cops'

PORTLAND, Ore. (AP) — Police were closing in on an automobile thief, when he ducked into brush Saturday. They called for two of the German shepherd dogs the police department here has.

Each of the dogs picked up a trail. They met. And they got into the doggondest fight over it. By the time the police could separate them, the dogs had to be taken to a veterinary.

The thief got away.

CPR Main Line Blocked in B.C.

VANCOUVER (CP) — Thirteen loaded grain cars of a westbound CPR freight train were derailed Sunday 20 miles east of Revelstoke, CPR officials said here today.

The track was expected to be cleared by crews sometime tonight.

AILING CHILD DIES WHEN B.C. PLANE LOST

VANCOUVER (CP) — A baby suffering from spinal meningitis died early today when the small plane in which it was being flown to Vancouver was lost for about 18 hours in interior British Columbia.

The pilot and a nurse were rescued by an RCAF Canso which found the single-engined Piper Pacer at Nechako Lake, about 100 miles southwest of Prince George. No names were available.

The plane took off from Burns Lake, 125 miles west of Prince George, with the sick infant Sunday morning but failed to arrive at a refuelling point on schedule. The RCAF Canso was called in to search for the Piper after it completed an unsuccessful hunt for two flying prospectors, Bert Goodridge and Bert Lloyd, lost last week northeast of Prince George.

WORLD SERIES PREVIEW

Dodgers Sure Can Beat Their Jinx

By LEO H. PETERSEN

NEW YORK (UP) — The Brooklyn Dodgers who did it the hard way all season, vowed today to smash the National League's two longest world series jinxes by making it two in a row over the New York Yankees.

Weary but determined after their spine-tingling, final-day triumph in one of the most nerve-wracking pennant-races of all time, the battling Brooks found themselves in a familiar position. The odds-makers are saying they can't do it and have installed the Yankees as 7-5 "man-to-man" choices to win their sixth world championship in seven tries under Casey Stengel.

The odds-makers also listed the Yankees as 6-5 choices to win the opening game at Ebbets Field Wednesday on the assumption that 19-game winner Whitey Ford will pitch for them against Sal Maglie, the Dodgers' 39-year-old no-hit comeback veteran.

But the Dodgers grew accustomed to laughing at the odds during their season-long, uphill battle with the Milwaukee Braves. They're certain they can break the senior circuit's long-standing jinxes. For, not since 1907-08-09 has the National League won three straight world series and not since 1921-22 have the Yankees dropped two straight classics.

Brooklyn waited a long time to find a series-winning formula, doing it last year when they beat the Yankees in seven games to win their first series in eight tries.

SEVENTH MEETING

It will mark the seventh series between the two clubs, their fourth in the last five years. The first two games are scheduled for little Ebbets Field with its seating capacity of only 32,000, on Wednesday and Thursday with the next three games at the 68,000-seat Yankee Stadium on Friday, Saturday and Sunday. If the sixth and seventh games in the best four-out-of-seven series are necessary they will be played in Ebbets Field on the following Monday and Tuesday.

Brooklyn manager Walt Alston took the pennant triumph calmly in contrast to a riotous clubhouse celebration by his players. He said he hadn't given any thought to world series pitching plans."

"Maglie would be the guy, but I don't know if he can work with three days rest," Alston added. "I want a guy who can keep the ball low in this park."

Stengel, when advised of those National League jinxes, said, "I don't believe in 'em."

"I wouldn't be starting this here Ford at Brooklyn if I did," he grinned.

The Dodgers usually murder southpaw pitching in their own park, and Ford, when asked whether he ever had pitched in Ebbets Field, replied: "Yes, but not for long."

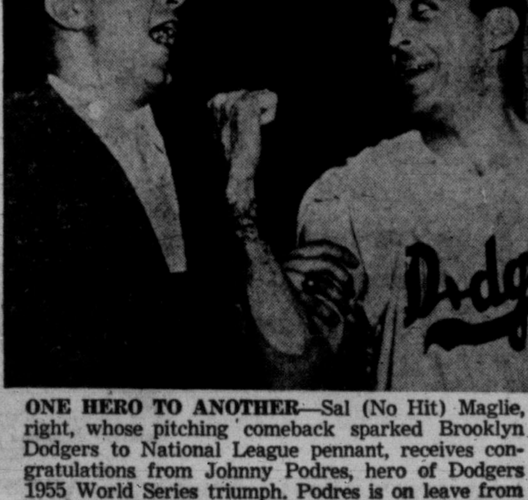

ONE HERO TO ANOTHER—Sal (No Hit) Maglie, right, whose pitching comeback sparked Brooklyn Dodgers to National League pennant, receives congratulations from Johnny Podres, hero of Dodgers 1955 World Series triumph. Podres is on leave from U.S. navy. Maglie has been mentioned as probable starter in first game of series Wednesday at Brooklyn.

France, West Germany Settle Saar Problem

BONN (Reuters)—France and West Germany today stood on the threshold of a new era of friendship with a centuries-old dispute—the industrial Saar territory—apparently settled.

West German Chancellor Konrad Adenauer and French Premier Guy Mollet Saturday night reached agreement to return the Saar to West Germany by next Jan. 1. All the territory's economic ties to France would be cut by 1960.

Agreement on the Saar opens the way for realization of the 80-year-old chancellor's dream—a confederation of European states.

Both leaders urged Britain to take an "active participation" in European integration and welcomed the "growing interest" which they said the British government and people have shown in the problem.

The Franco-German Saar agreement is expected to be signed in Paris Oct. 10 and will probably be ratified by the West German Parliament in mid-November.

1,000,000 Germans Regained

Under the agreement West Germany will gain almost 1,000,000 former citizens who voted 2 to 1 last October to dissolve the 10-year Franco—Saar Economic Union, awarded to France after the Second World War in lieu of war reparations from Germany.

In return West Germany will pay France an undisclosed lump sum as compensation for French francs issued in the Saar. The French are believed to have demanded a 500,000,000-mark about $120,000,000 settlement.

France will also be entitled to dig 20,000,000 tons of coal during the next five years in the Warndt mine field. After that France retains the right to exploit a limited area of the Warndt, ensuring a yield of 46,000,000 tons for 20 years. In addition West Germany will deliver 24,000,000 tons of coal to France during the 20-year period.

A Moselle River canal project, which would link French industries in Lorraine with the Rhine River, was discussed but no announcement of the terms were made.

One of the thorniest problems in the negotiations—conversion of the French franc to the German mark in the Saar—was solved by setting an exchange rate of 83 francs to the mark, though the Germans considered the mark had a buying power of 100 francs.

Adolf Blind, non-party minister of finance, said West Germany had agreed to "painful sacrifices" in the negotiations in order not to jeopardize future relations with France.

GETS $8,000—Mrs. Irene Massey, and Ottawa char woman, says she hopes to buy a house with the $8,000 back pension she's getting from the Canadian pension commission. Mother of four children, she wasn't even aware of the money until officials notified her they were reviewing her case, begun in 1940 when her husband was killed in a car accident near Camp Borden, Ont.

Thugs Bind RCMP Officer

ITUNA, Sask. (CP) — RCMP have placed roadblocks throughout the province to stop two men described as "armed and dangerous" who Sunday handcuffed a policeman to his car and escaped after shooting out the cruiser's tire and smashing the short wave radio.

The two men, driving a light green sedan with Montana licence plates, were stopped by the policeman at a roadblock here 140 miles southeast of Saskatoon, set up after an attempted safe-blowing early Sunday at nearby Wishart.

When the policeman approached the car one man pointed a revolver at his head while the other stuck a pistol in his back.

They handcuffed the RCMP constable to his car and drove away after shooting out a tire and smashing the radio.

RCMP declined to release the name of the officer involved. He freed himself by reaching for the handcuff keys and walked two miles to a farmhouse for aid.

Urgent Need for Supplies Forces Truce in Cyprus Curfew

NICOSIA, Cyprus (AP). — British authorities lifted a severe curfew on Nicosia's Greek quarter for two hours today to enable residents to obtain food and water.

The original plan to allow inhabitants to leave their homes for an hour only was amended when it became apparent that many would be unable to get supplies in time.

One man was arrested in an argument with police but otherwise no incidents were reported during the temporary lifting of the curfew.

Elsewhere on the Island all appeared quiet.

London, England, 100 years ago had about 800 street buses, each drawn by two or three horses.

Mao's Armed Might Viewed by 500,000

PEIPING (Reuters) — Driving rain kept China's newly-built jet interceptors on the ground today and caused a fly-past to be cancelled at the National Day celebrations on the seventh anniversary of the Communist Chinese People's Republic.

But apart from this, a huge parade of more than 500,000 rain-sodden people, including mechanized army units, went forward as scheduled before Mao Tze Tung, chairman of the Chinese Republic.

The unseasonable rain alternated between a steady downpour and a deluge. Among the bedraggled guests on open stands was Dr. Hewlett Johnson, "Red" Dean of Canterbury.

PICTURES ABOUND

No portraits were carried in the parade but there was a huge one of Mao under the reviewing balcony and others of Stalin, Lenin, Marx, Engels and Sun Yat Sen erected in the square.

All China's leaders were present and with them were some of the world's leading Communists who attended the recent Communist party congress here.

In the march past, goose-stepping contingents were followed by squadrons of tanks, self-propelled guns, artillery and radar-controlled searchlights.

A contingent of paratroopers rode past in Chinese-built trucks.

Magistrate Officiates At Brannan Lake Show

NANAIMO — Boys at the Brannan Lake School, near here, Friday had the opportunity of seeing "the other side" of Magistrate Lionel Beevor-Potts, when he handed out hobby show prizes rather than reprimands.

Judges were Constable Ray James, RCMP Nanaimo detachment; Jack Parker of the senior high school and G. F. Halkett, John Shaw High School.

On display were lamp shades, tea trays and other handicrafts, purchased from "honor" money which can total 60c weekly.

Franco Celebrates 20 Years as Dictator

MADRID (UP)—Generalissimo Francisco Franco celebrated today the 20th anniversary of his nomination as Spanish chief of state. There were indications he soon would announce basic changes in the Spanish government.

Within the next few days he is expected to announce how the monarchy will fit into the new picture. But observers here gave little credence to reports he will hand over his title of chief of state and chief of the armed forces to a king.

Wife of Former King Has Baby Daughter

BRUSSELS (Reuters) — Princess Liliane de Rethy, wife of ex-King Leopold of Belgium, gave birth to a daughter Sunday night.

It was the third child of her marriage to the former king.

The newborn child was given the names of Princess Maria-Esmeralda Adelaide Lilian Anne Leopoldine.

The reigning monarch is King Baudouin, 26, eldest son of ex-King Leopold by his first marriage to Swedish-born Queen Astrid, who died in an automobile accident in 1935.

HOW TO FIGHT ASTHMA
Sufferers may now escape from severe coughing, wheezing, sneezing and difficult breathing during Asthma, Bronchitis and Hay Fever attacks by taking scientifically compounded MENDACO. Quickly helps relax bronchial tubes and remove choking phlegm. Thus aids freer breathing and sounder sleep. Get MENDACO at druggists. Feel fit again.

WOW! '57 Ford Oct. 3rd NATIONAL

HEAR BETTER
If you would like to hear better, come to the office or arrange a home appointment to try the latest Paravox all-transistor hearing-aids, fitted to your individual requirements, without obligation.
The Paravox hearing-aids produce such clear amplification of essential sounds that you will be amazed, and delighted, too, that so small an instrument can produce such great full power when you want it.
Ask for a demonstration of the Parayox I-GLAS aid which enables you to hear through your glasses.
VICTORIA HEARING-AID CO.
326 Yarrow Bldg., 625 Fort St. B. S. H. TYE
Owned and Operated by Hard-of-Hearing Persons

FURNITURE FOR THE BRIDE AND GROOM
3-Room Groups for the Bride and Groom
FREE!
THANKSGIVING TURKEYS
This Week at MACDONALD'S
Here's your opportunity to get a delicious turkey absolutely free with your purchase of any TV set, range, washer, refrigerator, bedroom, dinette or chesterfield suite. Take advantage of this offer now!
NO DOWN PAYMENT
MACDONALD'S
752 Fort Street Phone 3-1171
3-Room Groups for the Bride and Groom
FURNITURE FOR THE BRIDE AND GROOM

Newspaper Advertising Stimulates Buying

A Really GOOD Cup of Coffee
Those Who Know Coffee Appreciate JAMESON'S

TRICKLING . . . NOISY TOILET? GET A WATER MASTER
AMERICA'S LARGEST SELLING TOILET TANK BALL
Noisy running toilets can waste over 500 gallons of water a day. The amazing patented Water Master tank ball instantly stops the flow of water after each flushing.
98c at hardware stores EVERYWHERE

GIVE the united way to your Community Chest
THE 1956 OBJECTIVE IS $220,000
Your Finincial Aid Is Needed to Continue the Good Work of
19 COMMUNITY CHEST AGENCIES
PLEDGE TO GIVE AT WORK!
The Pledge System offers you several methods of donating to the services which mean so much to persons and families in need. Plan the amount you wish to donate, then have it deducted from salary.

MAYTAG
makers of over 9 million home laundry appliances (more than any other brand)
brings you the brand-new
All-Fabric AUTOMATIC No-Vent DRYER

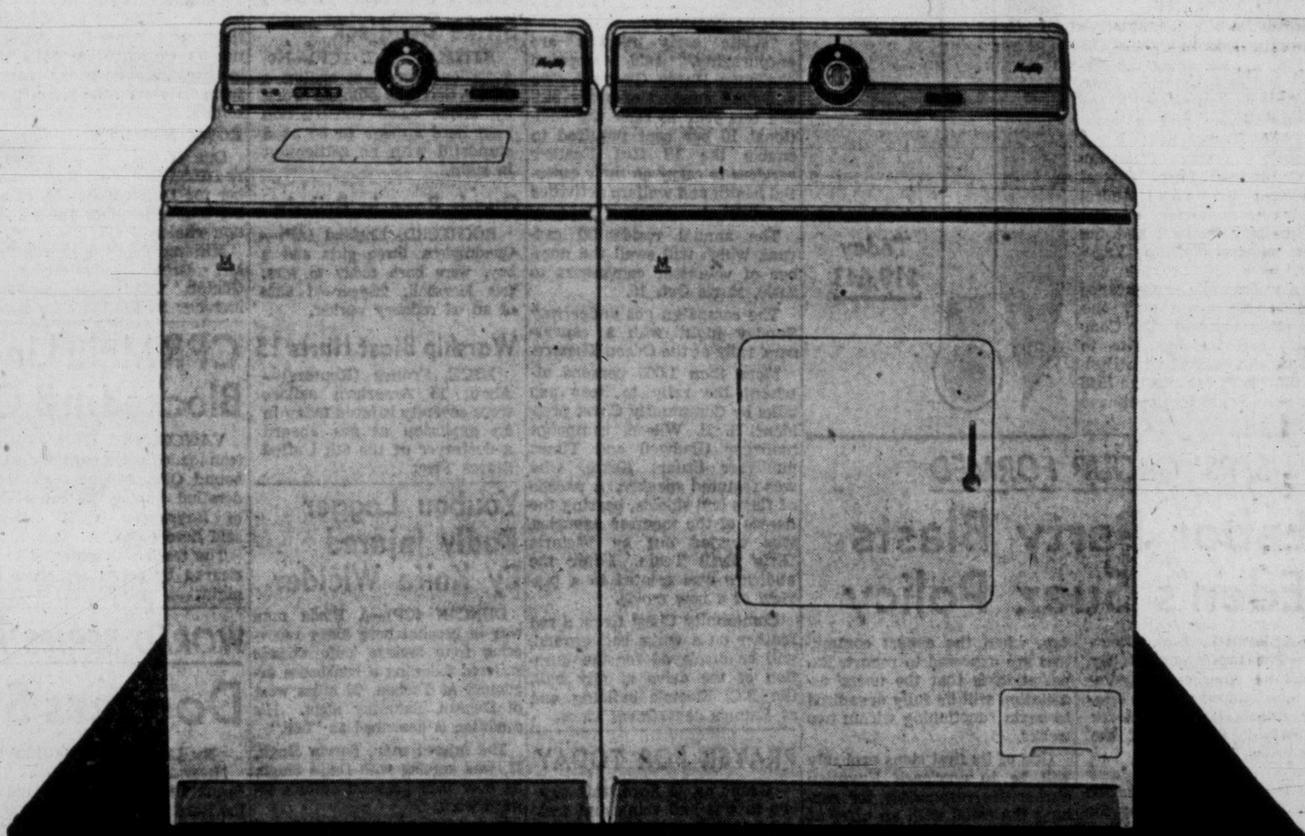

Now have all that's new
. . . in automatic washers
2 SPEEDS! Regular speed for heavy wash. Slow speed safely washes delicate things. Touch this button on the new MAYTAG All-Fabric Automatic!
SUDS SAVER! Save up to 26 boxes of soap, 2500 gallons of water a year. At the touch of a button!
COLD WATER! Choose a cold water wash and rinse to wash heat sensitive items safely. Hot or warm for regular washes. At the touch of a button!
WATER SAVER! Save nine gallons of hot water on a small load with exclusive Automatic Water Level Control set on LOW. Dial any water level!
AND MANY OTHER FEATURES . . .
. . . in automatic dryers
NO HEAT, MOISTURE, LINT IN ROOM! Exclusive new MAYTAG No-Vent Dryer is completely sealed, thanks to special water extractor. Keeps laundry room comfortable.
NO UGLY VENT PIPE OUT WINDOW OR WALL! The moisture all goes down the drain. Put this exclusive Maytag Dryer any place you have a washer.
NO LINT ON CLOTHES! Super-efficient, oversize lint trap catches lint, keeps it from clothes.
EXCLUSIVE DOUBLE INSULATION! Saves money, keeps heat inside, keeps work area cool.
AND MANY OTHER FEATURES . . .
Low down payment . . . easy terms . . . see them today
MAYTAG AUTOMATICS
THE MAYTAG COMPANY, LIMITED, 343 RAILWAY ST., VANCOUVER. PHONE: TATLOW 4211
T. EATON Co CANADA LIMITED Main Floor, House Furnishings Building Phone 2-7141
STANDARD FURNITURE RIGHT THROUGH YATES TO VIEW — Phone 2-5111
ISLAND WASHER REPAIR SERVICE 615 Chatham Phone 2-6413 Sales and Service
IT PAYS TO BUY NATIONALLY ADVERTISED PRODUCTS

B.C. TELEPHONE TELETYPE LINKS BUSINESS UNITS INSTANTLY!
• ACCURATE
• CONFIDENTIAL
• TWO-WAY
• NO INVESTMENT
• EASY OPERATION
Write or phone "Special Sales" at your nearest Telephone Company business office for your free copy of the booklet, "How B.C. Telephone Teletype Can Help Your Business."
BRITISH COLUMBIA TELEPHONE COMPANY

A WOMAN'S OUTLOOK — By RUTH ENKE

Monday on the Move

I spent last Monday on the move with the Bookmobile in Central Saanich.

I chose that day because every other Monday the Bookmobile goes to four different schools in that area, and this aspect of its work was new to me.

During the past 2½ years, I've learned from experience just what the Bookmobile means to the people in our neighborhood.

It means that grandmother who has no car doesn't have to trudge the weary mile to the nearest bus stop with a heavy load of books. It means that all the little children of this neighborhood are assured of good reading throughout the year. (They are too young to go to town by themselves. Their mothers, like most country women, are busier than city mothers and find is difficult to take the kids to town.) It means that the mother with the tiny baby can get books within walking distance instead of asking her busy husband to drive her specially into town.

Ruth

* * *

It means, in fact, that all of us are reading better books and more of them than we ever did before. Every other Friday we interrupt our work for perhaps half an hour and rush down to the Bookmobile. We don't have to change out of our working clothes. We go just as we are, and get our books and recommend different ones to each other. It's a neighborhood event that draws us together and stimulates our minds.

The day I spent going to the schools gave me yet another slant on the work done by the Bookmobile.

We went first to the Tsartlip School near Brentwood.

It was fascinating to watch all those Indian children coming into the Bookmobile. They took 94 books between them. They were so polite, so quiet, so good, lining up in single file.

The driver, Mr. Raffard, took their "returned" books as they came in. Miss Shepherd, sitting by the exit door, stamped their cards as they went out with their new batch of reading.

Miss Payne was in the centre of the van, answering questions, advising, finding a special book, encouraging the shy children. The job couldn't have been done with a staff of less than three because more than 60 children were looked after in the hour.

"Yes, Eric," I heard Miss Payne say, "I've brought you the other Christopher Robin book you wanted. It's right here waiting for you." And Eric, whose background and world are so vastly different from Christopher Robin's, went off, happily hugging another A. A. Milne.

I saw a little girl hunting eagerly for "Heidi." And I found out later that the teacher is reading "Heidi" to the class and the child wanted to be sure that the teacher was reading right!

* * *

And now, when I hear talk about integrating the Indian into society, I shall think of what the Bookmobile is doing to help in this important task.

After the Tsartlip School, we went on to the Saanichton Elementary School. The color of the skins was different. But the eagerness was just the same.

And, of the 50-odd children who came in grade by grade for books, I remember best a shy, pale child with saucer eyes of blue.

"I've never belonged before," she said, and was quite puffed up with importance by the serious business of filling out an application card.

At Mt. Newton High, the difference in the reading tastes of adolescent boys and girls was quite apparent. In this school, I remember best the boy who said he must have a book on electricity. I've forgotten just what he was making, but he had to have something on electrical circuits, and he had to have it now because his work was all held up. To my relief, and his, Miss Payne found a book. There, I felt, was an eager interested boy whose energies were being directed into useful channels.

I can't condense all I saw into a single column. I'll have to omit one school. I can't mention the variety of interests displayed by these country children.

But I came home full of admiration for the work the Bookmobile is doing. It's giving enjoyment, widening horizons, helping people in every age group.

* * *

To my mind, it would be a tragedy to curtail this service in any way at all.

VIVE LA BOOKMOBILE!

LONDON LETTER — By WALLACE REYBURN

The Dangerous Age

LONDON—The English are always late with the latest—as regards North American song hits, fads and catch phrases. They took a good year to latch onto the Davy Crockett craze.

The word "gimmick" had been in vogue in Canada and the United States for five years before it crept into the language here, pronounced tentatively at first as "jimmuck." Some people are still using the expression "Oh yeah? Sez you!" under the impression that it is still a current North American comeback.

Likewise "rock 'n roll," which I understand you are thoroughly tired of over there by now, has suddenly burst forth upon this country.

Reyburn

* * *

I first encountered rock 'n roll on a recent evening when some U.S. neighbors invited my wife and me around for a drink. Present was their 16-year-old daughter.

The evening got to be rather heavy going, in that our host was an apologist for U.S. foreign policy and seemed determined to get us into arguments in which we would support the policies of Eden and friends. I try to avoid getting involved in such discussions because Americans here are for the most part very touchy about their country and liable to wind up purple in the face with rage at criticism of the U.S.

So . . . when the daughter's eyes kept straying to a record-player and a stack of records in the corner I gave her the chance to put some on by showing interest in them. As a rough estimate, I would have said that 99.9 per cent of them were rock 'n roll discs.

She put on a pile of them and not more than a couple of them had been played before her young brother drifted down from doing his homework upstairs. The girl had been straining at the leash to get dancing and with the entry of her brother they were away!

I stood by fascinated, just as I had been fascinated at seeing for the first time the Charleston, the Black Bottom, the Big Apple and—during a visit to England during the 1930s—the Palais Glide.

* * *

Then—in a spirit of research, to keep up with the preoccupations of the younger generation—I asked the girl if I might have a bash at this rock 'n roll. She was good enough to show me the basic steps. It wasn't long before I got the idea and with jacket and tie off I was entering into some really energetic rock 'n roll manoeuvres.

My host, in earnest conversations with my wife on the significance of some U.S. foreign botchup, glanced up and saw his daughter and me really going to town to Bill Haley and His Comets. "I should warn you, Mrs. Reyburn," he whispered to my wife. "I suppose you know that your husband's at "the 'dangerous age'."

Since then teen-agers viewing the movie "Rock Around the Clock" have wrecked cinemas at Romford, Burnley, Twickenham, Dagenham, West Ham and Chadfell Heath and have been arrested in batches. Being at the dangerous age, I've been smart enough to stay away and not get involved.

WEATHER SYNOPSIS

CITY'S WEATHER RECORD

Sunshine, 1956	1,997.9 hrs.
Last year	1,792.0 hrs.
Precip. to date	14.20 ins.
Last year	15.30 ins.

SYNOPSIS — A disturbance which passed over northern B.C. Sunday now lies over central Alberta with its southern edge trailing weakly through southern B.C. and across the coast over central Vancouver Island. A new surge appears to be developing on this trailing edge about 400 miles west. This new surge will spread increasing winds and rain to most of the coast later on today and tonight and to the interior Tuesday. Hence cloudy and unsettled weather appears to be still in sight for another 36 to 48 hours.

DOMINION PUBLIC WEATHER OFFICE 9 A.M. FORECASTS
Valid until midnight Tuesday.

Victoria: Rain tonight and Tuesday morning clearing Tuesday afternoon. A little cooler Tuesday. Winds light becoming west 20 about noon Tuesday and light again by evening. Low tonight and high Tuesday 50 and 58.

Vancouver - Georgia Strait: Rain spreading over the region tonight and Tuesday morning with sunny periods. Tuesday afternoon. Not much change in temperature. Winds light becoming southerly 20 in coastal areas Tuesday morning and shifting to west 20 during the afternoon. Low tonight and high Tuesday at Vancouver and Nanaimo 50 and 58.

West Coast: Cloudy with scattered showers Tuesday. Not much change in temperature. Winds light becoming southeast 20 by late afternoon today and shifting to west 20 Tuesday morning. Low tonight and high Tuesday at Estevan Point 48 and 55.

TEMPERATURES YESTERDAY

	Min.	Max.	Prep.
Victoria	50	62	--
ONE YEAR AGO			
Victoria	50	60	--

ACROSS CANADA

Halifax	42	62	--
Montreal	41	73	.11
Ottawa	39	62	--
Toronto	35	60	.05
Port Arthur	42	56	--
Winnipeg	36	60	.06
Regina	31	70	--
Saskatoon	39	60	trace
Lethbridge	48	63	--
Calgary	41	60	--
Edmonton	45	59	trace
Kamloops	43	60	.02
Penticton	42	69	--
Vancouver	51	60	--
Kimberley	42	61	--
Prince Rupert	46	52	.41
Prince George	40	50	.03
Fort St. John	41	49	--
Whitehorse	36	46	trace
Seattle	45	62	--
Portland	43	64	--
Chicago	44	57	--
San Francisco	52	69	--
Los Angeles	65	76	--
New York	54	66	--
N. Westminster	50	58	--

Sunrise, Sunset Tuesday
Sunrise 6.15 Sunset 17.51

TIDES AT VICTORIA
(Pacific Standard Time)

	Time H.M.	Ht. Ft.	Time H.M.	Ht. Ft.	Time H.M.	Ht. Ft.	Time H.M.	Ht. Ft.
30	5.15	3.5	12.44	8.2	18.05	6.7	23.19	8.0
Oct.								
1	6.09	3.9	12.52	8.4	18.57	5.7		
2	0.30	7.9	6.57	4.4	13.17	8.7	19.41	4.7
3	1.36	7.9	7.41	5.0	13.45	9.0	20.24	3.8
4	2.38	7.9	8.24	5.7	14.16	9.2	21.07	3.1
5	3.44	7.9	9.03	6.4	14.45	9.2	21.51	2.7
6	5.24	7.9	9.45	7.0	15.13	9.2	22.36	2.5
7	7.40	8.1	10.26	7.5	15.37	9.0	23.21	2.6
8	8.47	8.2	11.07	7.9	15.50	8.8		
9	0.09	2.9	9.51	8.3	12.00	8.7	15.41	8.5
10	1.00	3.3	10.55	8.4	13.44	8.2	15.06	8.3

TIDES AT POINT ATKINSON
(Pacific Standard Time)

	Time H.M.	Ht. Ft.	Time H.M.	Ht. Ft.	Time H.M.	Ht. Ft.	Time H.M.	Ht. Ft.
30	0.50	12.1	7.46	4.5	14.42	14.3	20.54	8.0
Oct.								
1	2.12	12.4	8.40	4.9	15.18	14.4	21.38	6.5
2	3.22	12.9	9.34	5.4	15.52	14.5	22.20	5.2
3	4.25	13.5	10.24	6.2	16.26	14.5	23.00	4.1
4	5.24	13.9	11.12	7.0	17.00	14.4	23.42	3.3
5	6.20	14.2	12.00	7.8	17.34	14.1		
6	0.20	2.8	7.14	14.4	12.43	8.6	18.07	13.8
7	1.02	2.7	8.06	14.4	13.32	9.3	18.42	13.3
8	1.42	2.9	8.57	14.2	14.24	9.8	19.18	12.8
9	2.24	3.5	9.49	13.9	15.18	10.2	20.00	12.1
10	3.08	4.2	10.44	13.6	16.36	10.3	20.47	11.5

SAANICH INLET
To determine tides in Saanich Inlet area. For higher high water deduct 14 minutes; for lower low water deduct 38 minutes; for half-tides (those other than highest and lowest) deduct 32 minutes.

COWICHAN BAY
To determine tides Cowichan Bay area. For higher high water deduct 16 minutes; for lower low water deduct 35 minutes; for half-tides deduct 33 minutes.

Admiral Doenitz, Last Nazi Fuehrer, Ends Prison Term

BERLIN (AP)—Grand Admiral Karl Doenitz, who took over from Hitler as the last fuehrer of Nazi Germany, was released Sunday from Spandau prison.

Doenitz, now a sick man of 65, completed at midnight a 10-year term as a war criminal.

The steely-eyed admiral was the last commander of the Nazi fleet. He negotiated the surrender of Germany after Hitler committed suicide in a Berlin bunker.

A shop where persons on low incomes can purchase necessary household articles and clothing at nominal cost is operated by the St. Vincent de Paul Society, a Red Feather agency.

Fairey, U.K. Air Pioneer, Dies at 69

LONDON (AP) — Sir Richard Fairey, 69, who pioneer British aviation from the stick-and-string days to the supersonic era, died Sunday.

Fairey built his first aircraft before the First World War. This year his company's Fairey Delta II took the world air-speed record for orthodox planes to 1,132 miles an hour.

A heart patient, he had been treated by a close friend, Dr Paul Dudley White, physician to President Eisenhower.

The federation of Malaya is the world's largest individual supplier of tin.

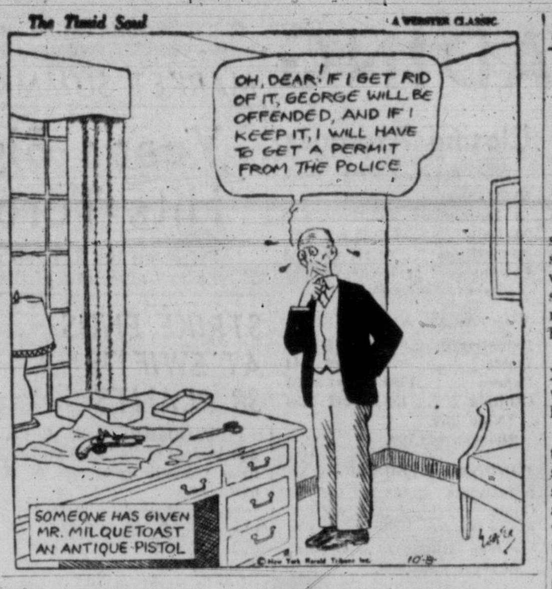

HOME GARDEN — By HILDA BEASTALL

Fuchsia Impervious To Harsh Weather

Plants which have remained unscathed by the drenching rains and near-gales of the latter part of last week are worth much in the garden scheme.

With many merit marks to its credit is the hardly little Fuchsia magellanica Riccartonii. To be seen in many gardens, old and new, the three to four-foot stems are dripping with hundreds of coral and purple bells. The blooms are not individually so large as those grown in pots and stood outside for the summer, but they are so profuse as to more than compensate for this difference.

Hilda

It is best pruned to the ground about mid-March, just as new growth commences. The last winter season did its own pruning more drastically than many gardeners are willing to do, which may account for the beautifully arched specimens attracting attention now.

As a fall feature against the new low, pastel-tinted homes, this fuchsia seems desirable. As the arching sprays grow during spring and early summer, the small leaves and tiny flower buds create a delicate pattern.

THEY'RE TOUGH

In the open perennial border after many of the summer plants are cut back, this fuchsia adds a glory all its own. From July into October the charmingly vivid bells in coral and purple are produced in profusion, and seem impervious to wind, rain or even light frost.

Indeed a charmer, this Fuchsia Magellanica Riccartonii is from South America, but has proved so adaptable to our climate that it is found in most of the older gardens.

It is not fussy as to soil, though like its hybrid relatives it requires plenty of water during summer. Either full or partial sun will suit. Bonemeal at planting time, and a top dressing annually in the spring with old manure or well rotted compost will keep the plant increasing in size and beauty year by year.

Never consider the plant to be winter killed until a warm spell in May has failed to produce new shoots from the root. It is much hardier than you can imagine from its dainty appearance.

Veterans of Cassino Honor Comrades in Unknown Graves

CASSINO, Italy (CP)—Thousands of Commonwealth soldiers returned here Sunday to pay tribute to their Second World War comrades who never left.

At ceremonies near this little village that 12 years ago was a bloody battleground, Field Marshal Earl Alexander of Tunis unveiled a memorial to 4,068 British and Commonwealth soldiers who have no known graves. They died during the bitter Italian and Sicilian campaigns.

The names of the dead are carved on 12 panels of sea-green marble in the village cemetery.

Leading a Canadian contingent were an officer and 15 senior NCOs of the 2nd Canadian Infantry Brigade Group in West Germany. All are veterans of the Italian campaign.

Canada also was represented by Pierre Depuy, Canadian ambassador to Italy, and Maj.-Gen. Michael L. Brennan, army adjutant-general.

Among hundreds of pilgrims was 73-year-old Mrs. B. F. Newroth of Woodstock, N.B., who got a job to earn money for the trip to visit the grave of her son, Sgt. S. A. Newroth of the Carleton and York Regiment.

Around the new memorial flower-banked white crosses mark the graves of 4,268 more Commonwealth servicemen who fell in the same campaign.

Earl Alexander, former governor-general of Canada and Second World War Allied commander in Italy, referring to the men who served under him, said they were "from all the King's dominions, united in a common loyalty and a common cause."

WOW! '57 Ford Oct. 3rd NATIONAL

RUPTURE TROUBLES ENDED
PAINFUL TRUSSES ABOLISHED
NEW SUPPORT ENDORSED BY MEDICAL PROFESSION
A British appliance for correctly supporting and relieving rupture. A modern, inexpensive, washable support with air pads that inflate to the pressure required. No matter how heavy your work, scientifically shaped Beasley pads with the large end at the bottom, will hold your groin rupture so securely and comfortably, you'll hardly know you're wearing a support.
SEND FOR FREE BOOKLET AND DETAILS OF FREE TRIAL OFFER
Write BEASLEY'S CANADA, LTD. Dept. 85, 60 FRONT ST. W., TORONTO

Body Aches and Pains Quickly Relieved by Natural Return of Blood Circulation
NOT a pill or tablet; not a liquid but a new professional hospital and clinically tested device, for quickly relieving body aches and pains by stimulating and increasing blood circulation, thereby permitting nature to do the job intended. Proper body circulation will also aid you in sleeping better, reduce fatigue and tension. Costs nothing to try it. Come in TODAY for FREE demonstration or write for free Niagara booklet.
Niagara Deep Massage Products
Suite 102, 745 Yates St., Victoria. 2-4524

Where can I get a "YES" to my LOAN request? ...at Personal THEY LIKE TO SAY "YES!"
Get the cash now to consolidate bills or buy what you need . . . pay later in convenient monthly amounts you can afford. Get a prompt "YES" to your loan request. Phone first for 1-trip loan, or come in today!
Loans $50 to $1500 or more on Signature, Furniture or Auto
THE COMPANY THAT LIKES TO SAY YES
Personal FINANCE CO. Beneficial Finance System
3 convenient offices—which is nearest you?
VICTORIA — (2 Offices)
• 650-A Yates Street, 2nd Floor.........Phone: 2-8267
• 620 View Street, Room 210-211, Central Bldg....Phone: 2-9155
NANAIMO — 525 Terminal Avenue, 2nd Floor........Phone: 2336
OPEN EVENINGS BY APPOINTMENT — PHONE FOR EVENING HOURS
Loans made to residents of all surrounding towns • Personal Finance Company of Canada

HEAT NEXT BARRIER

X-2 Only 'Milestone' In Flight Research

By ELTON C. FAY

WASHINGTON (AP)—The successor to the lost X-2 research rocket plane probably will be a fantastic aircraft designed to fly several thousand miles an hour at unprecedented heights.

At least one such project, the X-15, already was well under way before the X-2 crashed last Thursday.

The North American Aviation Company's X-15 is one of several developmental studies started some time ago under auspices of the national advisory committee for aeronautics, the air force and navy in the normal process of advancing research.

The second and last of the Bell X-2 planes crashed at Edwards Air Force Base, Calif., killing its pilot, air force Capt. Milburn G. Apt. Earlier this year the X-2 had flown far faster and higher than any plane—126,000 feet high, 1,900 miles an hour. This was an amazing performance, especially for an aircraft designed 10 years ago.

ONLY "MILESTONE"

But the government's air design scientists considered the speed of 2½ times that of sound and the approximate 22-mile altitude reached by the X-2 only a milestone along the research path.

A senior air force official has called the X-15 design a "high Mach airplane." When the new flying laboratory is ready the air force expects it will operate "at several Mach numbers above where we have good information now."

That comment was made on the basis of the first record speed flight of about 1,650 miles an hour for the X-2. The air force so far has issued no official announcement on the widely reported subsequent record of 1,900 miles an hour for the X-2.

The thermal barrier now has appeared as a successor to the former sonic barrier.

The thermal barrier is a more definitive, tangible point. It is based on heat developed by fraction from air.

Victor Mellquist, secretary of the aircraft research and testing committee of the Aircraft Industries Association, says that during the next 10 years of development aircraft materials capable of withstanding temperatures ranging from 1,000 to 3,500 degrees Fahrenheit will be required.

KILLED—Capt. Milburn G. Apt, shown in the cockpit of the Bell X-2, world's highest-flying plane, at Edwards Air Force Base, Calif., was killed when the X-2 crashed in the Mojave Desert in his first attempt to fly the rocket plane. The X-2 is described as having power compared to that necessary to drive a navy cruiser at top speed.—(NEA)

Best Quality Guaranteed 100% Pure WOOL BLANKETS only $3.95 each
THICK SOFT and COSY
They're as good as new and will give years of warmth and comfort . . . nice for your home . . . at this price you can afford them for your summer camp or tenting out . . . get a couple for car rugs. Come in dove grey, size 64"x84". New shipment — get yours while they last.
Come in and browse—see 1,001 unusual items — no obligation.
PARK FREE—PAY LESS
CAPITAL IRON & METALS LTD.
1832 Store St.
Phones: 4-8441 - 4-2434

APPROVED BY LEADING OPTICAL EXPERTS
"SPECTACON"
LIFE

THE FIRST EYEGLASS HEARING AID THAT MEETS THE HIGHEST OPTICAL AND HEARING STANDARDS!
SIGHT AND HEARING ARE YOUR TWO MOST PRECIOUS SENSES! THEY MUST BOTH GET THE EXPERT ATTENTION THEY DESERVE.
Here, for the first time, is an eyeglass hearing aid enthusiastically approved by both optical and hearing experts—because there is no sacrifice of the highest optical standards, in fitting or in comfort. Regular eyeglass frames allow individual shaping and fitting. Best of all, these frames are as light, as graceful, as good looking as those you would normally wear.
Nothing below the ear! Completely self-contained, only a colorless sound tube connects to the ear!
Here is the perfect combination—the scientific correction of both your vision and your hearing—both scientifically tested, both scientifically custom-fitted — to meet your individual needs.
Come in today for your 10-DAY FREE TRIAL to prove to yourself that SPECTACON by ACOUSTICON gives you crystal clear hearing — with the utmost comfort and convenience.
Your own eyeglass prescription and fitted frame will be supplied when you have made your decision.
Unless it gives you the most thrilling hearing you've ever experienced — SPECTACON costs you nothing!
Acousticon OF VICTORIA
102, 745 Yates
PHONE 2-4524

Sands Mortuary Ltd.
"Memorial Chapel of Chimes"
Victoria, B.C.
Thoughtful and Sympathetic Service to Families of Every Faith
Sands Funeral Chapel
Sidney, B.C.

just 18 hours...

on the "POLAR ROUTE" to EUROPE
Europe is 1,000 miles closer when you travel Canadian Pacific's fast, smooth Polar Route. You go direct from Vancouver . . . no change of planes, no connection worries. Tourist and first class on all flights. See your Travel Agent about low 15-day tourist excursion fares — just $62.50 down on the Pay Later Plan.
Canadian Pacific AIRLINES
620 BURRARD — DU. 1211
to: Europe, Hawaii, Australia, New Zealand, Mexico, South America, The Orient
WINGS OF THE WORLD'S GREATEST TRAVEL SYSTEM

FULL TORONTO TRADING

INDUSTRIALS

By The Canadian Press

Toronto Stock Exchange—Oct. 1

(Quotations in cents unless marked $. z—Odd lot. xd—Ex-dividend. xr—Ex-rights. xw—Ex-warrants.)

A—B

Stock	Sales	High	Low	Close	Net Ch'ge
Abitibi	2245	$34⅝	33½	33½	—1½
Alta Dist	2800	150	145	150	+5
Algoma	270	$106	104¼	105	— ½
Alumin	1250	$120½	117	117	—3½
Alum 2 pr	z25	$22¼	22¼	22¼	
A C Pulp pr	z10	$51½	51½	51½	
Anthes Im	z25	$23	23	23	
Argus	525	$18¼	18¼	18¼	— ⅛
Arg 2.50 pr	z20	$42½	42½	42½	
Ash Tem	300	300	300	300	
Atlas Steel xd	670	$28¾	28	28	— ⅞
Auto Elec	z50	$13½	13½	13½	
Bank Mont	161	$50½	50	50	—1
Bank NS	481	$56½	56	56½	+ ¼
Bath Pow B	75	$40	40	40	—2
Bell Phone	5906	$45⅞	45	45	— ½
Brazil	1710	$7¼	7	7	— ¼
Br Tank pr	z20	$46½	46½	46½	
BA Oil	3080	$44	42½	42½	—1½
BCE 4 pc pr	25	$42½	42½	42½	
BCE 4¼ pc pr	z10	$42½	42½	42½	
BCE 4½ pc pr	z10	$44¾	44¾	44¾	
BCE 4¾ pc pr	80	$94	94	94	
BCE 5 pc pr	z15	$50	50	50	
BC Forest	680	$14¼	13½	13½	— ⅞
BC Pack B	z75	$13½	13½	13½	
BC Pow	1727	$41	40	40	—1
BC Phone	75	$45½	44½	44½	—1¼
BC Phone rt	2827	155	135	135	—15
Bullochs B	100	$5½	5½	5½	
Burns	200	$12¼	12¼	12¼	— ¼

C—E

Stock	Sales	High	Low	Close	Net Ch'ge
Cal Pow	105	$62	60	60	—2
Can Cem	1045	$31	30	30	— ¾
C Cem pr	z20	$28½	28½	28½	
CCC Stone	100	$7¼	7¼	7¼	— ¼
C Foils A	100	$14½	14½	14½	— ¼
Cl Fndry	100	$33⅝	33⅝	33⅝	— ⅞
Can Life	10	$155	155	155	+5
C Malt pr	z50	$28	28	28	
C Pack B	250	$36¾	36¼	36¼	— ¾
Can Perm	75	$87	86½	86½	— ½
CSL	z10	$35	35	35	
C Bnk Com	800	$52	48	48	—4
Cdn Brew	1585	26½	26	26	— ¾
Cdn Can	855	$40⅝	40⅝	40⅝	+ ⅛
C Cel $1.75 pr	50	$28	28	28	—1
C Chem Cell	675	$8½	8¼	8¼	+ ¼
CF Prod A	z50	$8	8	8	
C Hydro Car	410	$9½	9½	9½	
Cdn Oil	238	$25¾	25	25	— ¾
C Oil wts 1955	z55	$5¼	5	5	
CPR	1080	$32½	32	32	— ¼
C Petro pr	520	$28⅝	28¼	28½	— ⅛
C Util 4¼pc pr	12	$82	82	82	
Cdn Wall A	200	$13¾	13¾	13¾	+ ⅜
Chatco	2500	$12½	11½	12½	
Chat-Gal	100	$15	15	15	
Chrysler	130	$70	68½	68½	—1¼
Cockshutt	850	$6½	6½	6½	
Con Gas	1770	$27¾	27	27	— ½
Copp Clark	50	450	450	450	—25
Corby vt	z25	$15½	15½	15½	
Crest brk wts	z25	100	100	100	
Dist Seag	1320	$33¾	32¾	33¼	— ⅛
Dom Elect	100	$13	13	13	+1
D Fndry	940	$30¼	29¾	29¾	— ¼
D Fndry pr	85	$98	98	98	
D Steel ord	2465	$20¾	20½	20½	
Dom Stores	960	$38	37½	37½	— ½
Dom Tar	1268	$13¾	13	13	— ¾
Dom Text	1100	$8½	7½	7¾	+ ⅛
Dow Brew	50	$35	35	35	
East Steel	200	$5	5	5	
Eddy	315	$58¼	58	58	
Equit Life	115	$45	45	45	—3½
Excelsior	500	$84	81	81	+3

F—J

Stock	Sales	High	Low	Close	Net Ch'ge
Fam Play	225	$17	17	17	
Fanny F	z125	$20¼	20	20	
Fed Grain	z20	$29¾	29¾	29¾	
Fed Grain pr	z8	$27	27	27	
Fleet Mfg	1100	$95	90	90	
Ford	140	$37¾	37½	37½	—1
Ford A	873	$122¼	120	120	—2
Foundation	z30	$19½	19½	19½	
Fraser	200	$35	34½	35	+ ¼
Gatineau	670	$29¼	29	29¼	+ ¼
Gen Dynam	45	$68	68	68	—3
GMC	169	$45	45	45	— ¼
Goodyr pr	z510	$50	48½	50	+1¼
G Mackay B	z50	$7⅛	7⅛	7⅛	
GL Paper	1495	$40	38	38½	—1½
GN Gas	100	$6	6	6	— ¼
GN Gas wts	100	315	315	315	—5
GW Coal B	300	$8¼	8	8	— ¼
Gurney pr	z25	$20½	20½	20½	
Gypsm new	95	$35½	35½	35½	—1
Hard Capet	230	$7⅝	7⅝	7⅝	+ ¼
H Smith	125	$37½	37	37	—1

[illegible]

Curb

[illegible]

OILS

[illegible]

MINES

[illegible]

Total sales on Toronto Stock Exchange, Oct 1: 2,972,000.

Closing Averages

Dow Jones closing stock averages:

30 Industrials 468.70, off 6.55
20 Rails ......150.55, up 3.46
15 Utilities ... 64.93, up 0.64
65 Stocks .....165.36, up 2.51
Shares: 2,600,000.

MONTREAL AVERAGES

Industrials .. 287.00, off 5.90
Golds .... *74.22, off 2.41
Papers .....1388.72, off 30.37
Utilities ..... 136.10, off 2.30
*New low.
Shares: 448,700.

TORONTO AVERAGES

Industrials ...454.799, off 9.88
Golds .... 78.26, off 1.06
Base Metals ..226.19, off 4.52
Western Oils .151.53, off 5.47
Shares: 2,972,000.

INVESTMENT FUNDS

(Provided by Carlile & McCarthy Ltd. and James Richardson & Sons.)

	Bid	Asked
Canada Fund, xd	3491	3666
Can Invest Fund	906	993
Commonwealth Intl, xd	782	859
Leverage of Cda	567	623
Balanced Mutual	502	552
Supervised Income	428	430
Supervised Growth	195	197
Supervised Amer	593	599
Super Exec. '55	3549	
Do '56	2914	2043
All Can Comp	530	576
All Can Div	486	529
Mutual Accum	653	714
Mutual Income, xd	516	546
Grouped Income	380	415
Trans Canada	615	655
Invest Mutual	1013	1095
Growth Oil and Gas	768	807
Growth Mines	459	483
Diversified Securities A	1890	
Do B	395	430
Trans Canada A	2820	—
Do B	3040	
Do C	610	650

VANCOUVER—NOON

(Provided by Hagar Investments Ltd.)

MINES	High	Low
Ainsworth	7	10
Amer Stndrd	28	32
Base Metals	65	69
Beaver Ldge	33	40
Bthlm Cpr	270	275
Bralorne	440	475
Cdn Collries	7⅛	7¾
Canam Cpr	75	90
Canusa Crbu	3	5
Caribou Gld	65	
Cont Potash	105	125
Clmn Cllrs A	25	—
Do B	25	
Cowich Cpr	135	140
Cronin Bbne	5	7
Dorreen	4	7
FW Tngsten	25	30
Giant Masct	42	44
Grandue	44	
Grandview	10	15
Hamil		4
Hghlnd Belle		85
Indian		5
MW Copper	68	70
Jcksn Basin	15	17
Nat Exprtn	41	45
NW Venture	21	23
Pacific Nckl	45	50
Pioneer Gld	160	170
Premier Brdr	13½	15
Quatsino Cpr	47	49
Red Hawk	9	9½
Sheep Crk	110	112
Silbak Prmr	22	24
Silver Ridge	7	8
Silver Stndrd	43	45
Skeena Slvr	17	18
Spud Valley	11	13
Snshne Lrdu	26	27
Tylr Bridge	20	22
Trojan	40	42
Untd Estella	16	18
Utica	2	3½
Vananda	4	5½
INDUSTRIALS		
Alta Dstlrs	145	
Do VT		145
BC Frst Prdt	14	
BC Tlphne		46¼
BC Turf	97	100
Cdn Cllres pf		86
Cptl Estates	800	825
Credit Acptn	9	
Imprl Invtnt		11¼
Grwrs Wine	5	5¾
Inlnd Nat Gs	7¾	7⅞
Intr Brwries	5½	5⅝
Johnston Str	10¾	
Lucky Lgr	430	440
MacMillan A	33	
Do B	34¼	34½
Mdwst Gas	390	400
Neon Prdts	12½	13¼
Okngn Phone	10½	11
Powell River		45¾
Sidney Rfng	35	
Sun Pblhng A	9¼	10
Do B	8¼	9
Wstmr Ppr A	21	
Do B	21	22¼
Wstn Plywd	21	23
OILS		
Altex	20	25
AP Con	45	50
Basco Pete	40	
Bata Pete	12	15
Britalta Pete		305
British Pete	5½	7
Cntrl Leduc	4½	7
Charter Oil	190	195
Del Rio	—	360
Fargo		265
Frt St John	300	310
Futurity	30	—
Gneral Pete	540	—
Do A	540	—
Hargal Oil	3½	4¼
Hgwd Sarcee	35	40
Home Oil		13
Mill City	28	32
Nw Gs Exp	130	140
Nw Superior	225	235
Okalta	270	
Pacific Pete	15½	16
Medallion	—	375
Peace River	—	9¾
Royal Cndn	—	8½
Sparmac	22	24
United	200	
Vanalta	32	35
Vantor Exp	128	130
York Oil	7	8

NEW YORK CLOSING PRICES

(Provided by Hugh MacKay & Co.)

	Close
Allied Chemicals	94⅛
American T & T	167⅞
American Can	40⅞
American Smelter	49½
American Tobacco	69
American G & E	36¾
Anaconda Copper	78⅛
Atchison Topeka	25⅝
Atlantic C Line	49
B & O Railway	47¼
Bethlehem Steel	161½
Boeing Aircraft	51⅞
Burroughs	40⅝
CPR	33⅞
Chrysler	71½
Cleveland Electric	36¼
C & O Railway	59⅜
Columbia Gas	16¾
Con Edison	44⅛
Detroit Edison	34⅞
Douglas Aircraft	85¼
Du Pont	191
Delaware & Hudson	27½
Eastman Kodak	86⅝
Erie Railroad	20¼
Ford Motor	59½
Gen Electric	55⅝
Gen Foods	43
Gen Motors	46
Great Northern	38¾
Gulf Oil	111⅞
Homestake Mining	33¼
Inter Harvester	34⅛
Inter Bus Machine	452
Inter T & T	30⅞
Inter Nickel	99⅞
Johns Manville	47¼
Kennecott Copper	130
Lockheed	48
Montgomery Ward	38⅞
National Distillers	27⅜
New Haven	15⅞
Shell Oil	82¾
NY Central	36⅛
Niagara Power	39⅛
Norfolk Western	67⅛
Northern Pacific	35⅞
Pacific Gas Elec	47⅝
Paramount Pictures	30¼
Penn Railway	22⅞
Peoples Gas	156
Phila Electric	36⅛
Proctor & Gamble	49¾
Public Service	32
Radio Corp	37⅛
Republic Steel	51
Rock Island	35¾
Royal Dutch	102¾
Safeway Stores	62½
Sears Roebuck	30⅛
Sinclair Oil	58⅜
Socony	51¼
South Calif Edison	38
Southern Pacific	46⅝
Southern Railway	78½
Sperry	40⅛
St. Regis Paper	46⅞
Standard Calif	45½
Standard NJ	52½
Studebaker	6⅛
Sunray Oil	25
Texas Corp	55⅛
20th Century Fox	24
Union Carbide	109⅞
Union Pacific	28⅞
United Aircraft	75¼
United Fruit	46⅝
U.S. Rubber	46⅛
U.S. Steel	64¼
Warner Bros.	26½
Westinghouse Elec	52¼
Woolworth	44⅞
Youngstown Sheet	95⅞
Zenith Radio	103¼
Granite City Steel	45⅛
Wilson & Co.	12½

LONDON CLOSING PRICES

(Supplied by Reuters)

Assd. Elec. 62s 9d, Assd. Newspapers 13s 1½d, Babcock and Wilcox 77s 3d, Blyvoors 21s 6d, Bowater Paper 45s 3d, Brit. Am. Tob. 54s, Brit. Celanese 14s 1½d, Can. Pac. $64, Cent. Mining 57s 9d, Courtaulds 34s.

Daggafontein 36s 4½d, Daily Mirror 15s 7½d, de beers dfd 99s 4½d, de Havilland 21s, Distillers 20s 7½d, Dunlop 18s 4½d, Elec. and M. Ind. 26s 6d, Ford 30s 7½d, Gen. Elec. 43s 3d, Gt. Univ. Strs. 38s 3d, Hudson's Bay Co. 210s.

Imp. Chem. 42s 3d, Imp. Tob. 48s 3d, Metal Box 53s 3d, Mex. Eagle 23s 4½d, Rand 67s 6d, Rolls Royce 109s 9d, Shell T and T 152s Tanganyika Con. 146s 3d, Unilever 76s 9d, United Molasses 53s 3d, Vickers 41s 9d.

Bonds: Brit. 2½s consols £51¾, Brit. 3½s war loans £70½, Brit. Brit. Fundings 4s 1960-90 £84 13-16.

AT COLLEGE

Three Night Courses Start This Week

Three courses for business men will begin in the Victoria College evening division this week.

First class in printing design and typography, 10-week course for those engaged in the fields of graphic design, printing and advertising, will be held tonight in room 209 at 7.30. Instructor will be Robert R. Reid, typographical director of Grant-Mann Lithographers Ltd., Vancouver.

Practical public relations with instructor Dean Miller begins in room 317 Tuesday at 7.30 p.m.

Registrations for both courses will be taken at the registrar's office from 7 to 7.30 p.m. before each course.

On Wednesday a business management course for senior and junior executives begins at 8 p.m. The course will continue for 24 weeks. Registrations will be taken from 7.30 to 8 p.m.

Former Steel Chief, Donald Gillies, Dies

CLEVELAND (AP) — Donald B. Gillies, vice-president of Republic Steel Corporation until 1948, died Saturday. He would have been 84 Nov. 4. Gillies was a past president of the Lake Superior Iron Ore Association.

TODAY'S GRAIN PRICES

CHICAGO

CHICAGO (AP) — Soybeans today scored modest gains on the board of trade on the belief the U.S. government soon will announce export agreements for soybean oil.

Rye also was ahead at one time but most of its gains were lost by the close. Wheat developed an easy trend late in the session on disappointment over slow flour business and lack of exports.

	Open	High	Low	Close
Wheat—				
December	229¼	230¼	228	228
March	233⅞	234⅞	232⅜	232⅜
May	234¼	234⅞	232¼	232½
Corn—				
December	137⅞	138	137⅜	137⅜
March	142⅜	142⅞	142½	142⅞
May	145¾	146⅛	145⅝	145⅝
Oats—				
December	75⅝	76	75½	75¾
March	78¼	78⅝	78⅛	78⅝
May	77⅛	77⅜	77⅜	78¼
Rye—				
December	153¼	155	151¼	151½
March	156¼	158	155	155
May	156¾	158	155	155
Soybeans—				
November	237	239¼	236½	237¼
March	241	243¼	241	241
May	244¼	246¼	244¼	244½

WINNIPEG

WINNIPEG (CP) — Prices were irregular in moderately active trade today on the Winnipeg Grain Exchange. Quiet export demand was limited to parcel lots of barley to the United Kingdom and some undisclosed export orders in flax.

Oats and barley prices moved narrowly.

Flax developed fair hedging sales as a result of weekend deliveries.

Strong U.S. demand for rye appeared. Prices were higher in response to advance in U.S. prices.

Overseas export loadings of Canadian wheat included: the United Kingdom 1,250,000 bushels, West Germany 420,000, Japan 420,000, The Netherlands 100,000, Norway 55,000.

Lakehead prices of Class 2, IWA and domestic wheat were down ⅛ cent.

(By James Richardson & Sons)

	Open	High	Low	Close
Oats—				
October	81⅛	81⅛	80⅞	80⅞
December	79	79⅛	78⅞	79
May	78⅛	79	78¾	79
Rye—				
October	133¾	134⅞	132⅞	133⅛
December	136½	137⅞	135½	135½
May	141½	142¼	140½	140½
Barley—				
October	108¼	109¼	108⅛	108⅛
December	104	104⅛	103⅞	103⅞
May	105⅛	105⅝	104¾	104⅝
Flax—				
October	335	338	324½	324½
December	288	288¾	284	284
May	284½	285⅛	281½	281½

Cash Grain Close

Oats—2 cw 84⅜.
Barley—1 and 2 cw. 6 row 120⅝.
Rye—1 and 2 cw 133⅛.
Flax—1 cw 330½.

$ EXCHANGE

(From Canadian Press and Royal Bank)

VICTORIA—Banks buying U.S. cheques 2¾ per cent discount. Cash at 2¾ per cent discount. Silver at 5 per cent. Selling cheques at 2 per cent discount and cash at 1¾ per cent discount.

MONTREAL (CP)—U.S. dollar was at a discount of 2 7/16 per cent in terms of Canadian funds today. Pound sterling $2.71⅝.

NEW YORK (CP)—Canadian dollar was at a premium of 2 29/64 per cent in terms of U.S. funds today. Pound sterling $2.78 7/16.

MARKET SUMMARIES

Year's Biggest Drop Hits Toronto Stocks

Prices on the Toronto stock market showed no signs of recovery after one of the steepest declines of the year.

The market took its worst drop in a single session this year. Near the close industrials were down six points on their index, base metals 3½, western oils 4¾ and golds at a new low of the year at 78.46, down almost a point.

At New York tobacco and aluminum stocks were weak as the market declined. Leading issues dropped from fractions to around three points.

AT TORONTO losses ranged to five points in the industrials with International Paper off that much. Other heavy losers included Abitibi, Algoma, Aluminum, Great Lakes Paper, Power Corp., Royal Bank, Shawinigan, Stelco, Traders Finance A, Trans Mountain and International Utilities.

International Nickel, Hudson Bay and Noranda, off between 2 and 2½ points, were heavier-losing senior base metal issues and pulled the whole mining section lower. Coppers also fell heavily while juniors underwent a more moderate decline.

Calgary and Edmonton lost three points among western oils as the section plunged to one of its worst setbacks of the year. Triad, Del Rio, Cree and Canadian Export Gas were among the lower issues in cheaper stocks.

AT NEW YORK there was some slight improvement in late trading. Du Pont, which had been around 5 points behind, cut its loss to around 2.

Canadian issues followed the downward trend. Aluminum Ltd., off 3, was the biggest loser. International Nickel was off 1⅞ and Hudson Bay Mining fell 1¾. Distillers-Seagrams and Canadian Pacific suffered smaller loses.

AT MONTREAL the exchange rolled sharply lower again today as some losses ranged to three points in quiet late trading.

AT LONDON gilt-edged securities opened with fractional gains today but later declined as the market remained firm and quiet.

Trans-Atlantic stocks were dull. Canadian Pacific opened lower but rallied on the strength of good August earnings. Canadian bank shares were easier.

In industrials, leading electrical equipments were firm on news that tenders for Britain's first atomic power station are to be received.

Motor and aircraft shares were dull with Hawkers lower.

AT VANCOUVER a quiet market saw prices lower. Spud Valley moved 11,000 at 11. Trojan dropped to 40 on a sale of 6,000.

HUGE BEASTS

An Alaskan walrus may reach 12 feet in length, weighing up to 3,000 pounds.

STRIKE ENDS AT SWIFT'S 38 PLANTS

CHICAGO AP)—Swift & Co. and leaders of its 25,000 strikers have reached agreement on a new contract.

The 25,000 workers in 38 Swift plants in 37 cities walked off their jobs Sept. 20 in support of demands for a "considerable" wage increase, and other benefits.

The general wage increase is a 25-cents-an-hour package spread during two years of a three-year contract—10 cents immediately, 7½ cents Sept. 1, 1957, and another 7½ cents Sept. 1, 1958.

Jobless Benefits Top July Figures

OTTAWA (CP)—New and renewable claims for unemployment insurance benefits totaled 74,922 in August, slightly above the July total of 73,547 but well below last year's August figure of 88,627.

U.S. Rejects Moves To Bar Canadian Gas

WASHINGTON (CP) — Three U.S. companies today won a major point in their bid for permission to tap the trans-Canada gas pipeline to supply several midwestern states.

A U. S. Federal Power Commission examiner turned down 15 motions of other natural gas companies and railroad and coal interests. These asked rejection of the application.

The series of motions sought dismissal of applications of Midwestern Gas Transmission Co. and Tennessee Gas Transmission Co., both of Houston, Tex., and Iron Ranges Natural Gas Co., St. Paul, Minn.

The applications propose a $103,000,000 pipeline system to provide service, some of it with Canadian gas, in North Dakota, Minnesota, Wisconsin, Michigan, Illinois and Indiana. Export of some natural gas to Canada also is proposed.

MOTIONS LOST

Examiner Francis Hall held tha. dismissal of the applications would deprive the three companies of a "comparative hearing" and "would not be in keeping with the public interest and past practices, nor would such action accord with applicable decisions of the court.

The dismissal motions were filed between May 18 and July 6, after Hall had heard evidence on the applications from Feb. 14 to April 19.

Midwestern is seeking authority to build a $103,000,000 pipeline system extending some 2,000 miles from a connection with Tennessee's system near Portland, Tenn., to a point on the U.S.-Canadian border.

TWO TERMINALS

The company would receive half its gas supply, or 204,000,000 cubic feet daily, at the Canadian border from Trans-Canada Pipe Lines Ltd. and the other half from Tennessee at the Portland connection.

Tennessee proposes to sell the 204,000,000 cubic feet daily to Midwestern and also seeks authority to sell up to 48,000,000 cubic feet daily to Trans-Canada near Niagara Falls, N.Y. This sale would be on a short-term basis for conversion of the Montreal area to natural gas pending completion of Trans-Canada's system across Canada.

Iron Ranges asks authority to build facilities in Minnesota to transport and sell the gas it would receive from Midwestern.

UNSATISFIED DEMAND

Hall said the companies seeking the dismissal on grounds that Midwestern would invade areas served by existing pipelines "do not and cannot deny the existence of unsatisfied demands for natural gas in the midwest in excess of Midwestern's proposed initial system capacity . . . nor is there any suggestion that the demands for gas in that area will not grow substantially in years to come."

Discussing an argument by the opponents that all of Midwestern's proposed customers in Minnesota and Wisconsin north and west of Eau Claire, Wis., would be wholly dependent upon Canadian gas and that this would be contrary to past commission policy, Hall said the commission may want to revise its policy in event the proven reserves in Alberta are shown to exceed all Canadian requirements and to be sufficient to meet Midwestern's needs.

Consolidate Foods Listed on Toronto

TORONTO (CP) — Consolidated Foods Corporation, a processor, distributor and retailer of foods, today was listed on the Toronto Stock Exchange.

Head office of the company, whose ticker abbreviation will be CF, is Chicago, Ill.

TO LIQUIDATE MY ESTATE
Compelled to sacrifice my holdings
INTERNATIONAL AFRICAN AMERICAN CORPORATION
Interested buyers please communicate
F. T. SANFORD
292 Madison Avenue
New York 17, N.Y.

Is This What You Need...
$450?
Just one example . . .
Niagara Loans range from $100 to $1500 or more.

MONTHLY PAYMENTS		
8	12	15
$61.43	$42.55	$35.02

Loans to $1500 are life insured at no extra cost to you.
NIAGARA LOANS
BRANCHES COAST-TO-COAST
630 FORT STREET
4-9365
Branches in Vancouver
55-10

YOUR $5000
Can Earn $1000 Profit in Another Building Project
$10,000 can earn $2,000
$15,000 can earn $3,000
Plan includes: Profit Plus Return of Capital
Short Term Basis
Authorized Syndicate
Participation Invited
FUNDS ADMINISTERED BY TRUST COMPANY
For full information please phone or write to:
CAPITAL HOLDINGS LTD.
3685 W. Broadway, Van., B.C.
CE. 5512 CE. 9411 CH. 6539
Please send me full particulars without obligation.
Mr.(s) ....
Address ....

LEASE
A New '56 METEOR V8 — $58.50 A Month
GLADWELL'S

A. E. Ames & Co.
Limited
Investment Securities
Royal Trust Building • 612 View Street, Victoria, B.C.
Telephone: 3-4171
TORONTO MONTREAL WINNIPEG VANCOUVER CALGARY NEW YORK LONDON, ENG.

T. H. BURNS & CO. LTD.
415 CENTRAL BUILDING — PHONE 4-8157 - 8
Investment Dealers and Stock Brokers
FAST, ACCURATE AND PERSONAL INVESTMENT SERVICE BY DIRECT WIRE
Torquil H. Burns, Managing Director

Effective Nov. 1st. 1956
3% ON SAVINGS

THE HURON & ERIE MORTGAGE CORPORATION
NO SERVICE CHARGE
Hours:
Monday to Thursday—8.30 a.m. to 4.30 p.m.
Friday—8.30 to 6.00 p.m.
1130 GOVERNMENT ST., VICTORIA, B.C.
D. R. ABBOTT, MANAGER

Weston's
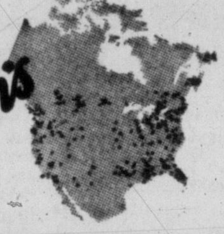
303
• 34 Manufacturing Plants
• 91 Sales Branches
• 178 Key Distributors
The George Weston organization is continent-wide in scope with plants and branches strategically located to serve the increasing demand for its fine food products. We offer as principals the additional issue of —
George Weston Limited
4¾% Sinking Fund Debentures, Series B
Carrying warrants to purchase Class A Shares
Denomination: $1,000
Due October 15, 1971
Price: 100 and interest
Each $1,000 Debenture in definitive form will carry stock purchase warrants entitling the holder to purchase 30 Class A Shares at $22.50 per share up to October 15, 1960; at $25 per share thereafter and to October 15, 1963 and at $27 per share thereafter and to October 15, 1966 when the warrants expire.
Telephone or mail orders receive prompt attention
Please send me a prospectus on the new issue of George Weston Limited 4¾% Sinking Fund Debentures, Series B.
Name..........
Address..........
Wood, Gundy & Company Limited
612 View Street Victoria
Telephone: 2-4261

Als Rule Big Four; Roughies Rip Leos

By The Canadian Press

The rich got richer and the poor got a licking in the first two games of the Western Interprovincial Football Union's four-game weekend and when the results were posted, daylight showed for the first time this season between each position in the standings.

Saskatchewan Roughriders and Winnipeg Blue Bombers were responsible for removing all ties in the standings.

Roughriders retained second place by two points with a 46-28 victory Saturday night over British Columbia Lions at Regina. Bombers broke a third-place tie by whipping the last-place Stampeders 37-14 at Calgary to move

FINANCIAL SUCCESS

two points ahead of B.C.

In the mixed-up Big Four, only one thing appears certain. All clubs should finish the season with money in the bank, a most unusual situation.

The scoreboard jottings ensure this. Take Saturday, for instance.

Dopesters had it figured that Alouettes would chase Tiger-Cats right out of Hamilton's Civic Stadium and Toronto Argonauts would slap down those saucy Rough Riders at Ottawa. The Als needed a late-game sensational touchdown pass catch by Hal Patterson to get out of the premises with a 44-43 decision and Riders outplayed Argos to smear the once-proud Toronto club 43-22.

RECORD CROWD

An all-time record crowd of 18,791 at Ottawa saw the surging Riders win their third straight victory and 18,620 witnessed the Civic Stadium battle, certainly the most spine-tingling Big Four game since the Toronto-Montreal playoff battle in 1955. The lead changed hands eight times at Hamilton and Patterson's catch turned what could have been a startling upset into a heart-breaking Ticat defeat.

The results straightened out the somewhat slightly-jammed standings. The Als are in front with 12 points, followed by Ottawa with eight and Argonauts and Tiger-Cats are in a third-place deadlock with six each.

Tonight's action in the WIFU is important.

MUST CHANGE

The standings condition, however, can't last, for—barring a draw—no matter the outcome of tonight's two contests, at least one spot will be tied.

Riders are at Edmonton against the league-leading Eskimos, and a Saskatchewan victory would tie the two clubs for first place. Lions are at Winnipeg, where B.C. can get back on an even footing with Bombers by winning.

B.C. and Saskatchewan losses would result in a Bomber-Rider second-place stalemate.

With the final deadline for import player changes two weeks away, everybody made additions and deletions Saturday night.

Saskatchewan, with new tackle Willie Lee from Chicago Bears, replacing injured Martin Ruby, scored six converted touchdowns in three quarters before 14,000 Regina fans.

Lions dressed end Bob Hantla from San Francisco '49ers to replace injured Rommie Loudd, and tackle Fred Robinson from Cleveland Browns.

Ken Carpenter scored three touchdowns for Saskatchewan, two on 11-and 55-yard passing passing plays. Larry Isbell scored another touchdown; Alex Bravo raced 98 yards through a gaping hole off tackle for another, and Bobby Marlow's five-yard break over centre brought the other.

Reg Whitehouse converted all six Saskatchewan touchdowns and two of Isbell's punts went for singles. Gordon Sturtridge caught B.C. quarterback Jerry Gustafson in Lions' end zone for a fourth-quarter safety touch.

Gustafson's passing accounted for all four B.C. touchdowns. He passed to Ed Vereb in the first quarter; to Dan Edwards in the second; and in the third a 72-yard run-and-pass play to By Bailey and seven yards to Paul Cameron. Centre Ron Baker kicked the four converts.

At Calgary, three player switches and a new head coach couldn't get Stampeders back on a winning plane.

Buddy Leake picked up two touchdowns for Winnipeg, a field goal and four converts for 19 points. Eagle Day scored one touchdown on a 10-yard end sweep and passed 22 yards to Leake and three yards to Bud Grant for two others. Tom Miner kicked two field goals.

Quarterback Don Klosterman threw two long forwards to a pair of newcomers for Calgary's scoring, Dean Renfro, from Baltimore Colts, and Jack Gotta, from Cleveland Browns, gathered them in and romped 45 and 35 yards to score. Klosterman converted both.

GRID SUMMARIES

WIFU

	GP	W	L	F	A	Pts
Edmonton	9	7	2	196	110	14
Saskatchewan	10	6	4	200	163	12
Winnipeg	9	5	4	156	134	10
B.C. Lions	10	4	6	155	180	8
Calgary	10	2	8	139	259	4

SASKATCHEWAN 46, B.C. 28

REGINA (CP)—Statistics of the British Columbia-Saskatchewan WIFU game Saturday:

	B.C.	Sask.
First downs	21	24
Yards rushing	138	321
yards passing	281	239
Passes attempted	26	24
Passes completed	17	13
Passes intercepted by	0	1
Punts	6	7
Average punt	45.0	46.0
Fumbles	4	1
Fumbles lost	3	1
Penalties	10	3
Yards penalized	105	10
Field goals	0	0
Field goals tried	0	0

WINNIPEG 37, CALGARY 14

CALGARY (CP)—Statistics of the Winnipeg-Calgary WIFU game:

	Wpg.	Calgy.
First downs	25	13
Yards rushing	197	90
Yards passing	211	236
Passes attempted	26	23
Passes completed	16	12
Passes intercepted by	2	0
Punts	6	7
Average punt	37.1	38.1
Fumbles	1	1
Fumbles lost	0	1
Penalties	1	3
Yards penalized	0	14
Field goals	3	0
Field goals tried	4	0

BIG FOUR

	GP	W	L	F	A	Pts
Montreal	8	6	2	261	199	12
Ottawa	8	4	4	174	193	8
Toronto	8	3	5	197	215	6
Hamilton	8	3	5	188	213	6

MONTREAL 44, HAMILTON 43

HAMILTON (CP)—Statistics of the Montreal-Hamilton Big Four game:

	Montl.	Hmltn.
First downs	37	20
Yards rushing	215	251
Yards passing	553	270
Passes attempted	48	27
Passes completed	26	14
Passes intercepted by	1	4
Punts	9	11
Average punt	42.4	46.8
Fumbles	3	1
Fumbles lost	1	1
Yards penalized	30	25
Field goals	0	0
Field goals tried	1	1

OTTAWA 43, TORONTO 22

OTTAWA (CP)—Statistics of the Toronto-Ottawa Big Four game:

	Tort.	Otta.
First downs	29	29
Yards rushing	203	280
Yards pasisng	338	282
Passed attempted	39	33
Passes completed	23	13
Passes intercepted by	2	2
Punts	6	6
Average punt	40	41.4
Fumbles	5	1
Fumbles lost	4	1
Penalties	5	6
Yards penalibed	30	50
Field goals	0	0
Field goals tried	0	1

College Grid Powers Still Rule the Roost

NEW YORK (AP) — Where's that difference a year's supposed to make?

Once again, Oklahoma, Michigan State and Georgia Tech are looking for all the world like the powers-to-stay in U.S. college football.

Bud Wilkinson's "poor 'lil Sooners" from Norman, Okla., have played only one game but they've demonstrated enough in that appearance to indicate it will take some doing to dislodge them from the No. 1 national ranking they drew in the Associated Press poll last year and in the pre-season and first weekly balloting this semester.

Michigan State, the Rose Bowl champion and favorite in the Big 10, has made a tidy debut by merely taking the scalp of the Stanford Indians, considered the best in the Pacific Coast Conference.

GEORGIA LOOKS SHARP

As for Georgia Tech and its experienced crew, there is even less change from a year ago. The engineers have been out twice and twice home a winner in tight games, the kind Tech specialized in winning.

Wilkinson, who said he would be happy with a one-point victory over North Carolina in Oklahoma's opener, got a 35-point bonus from his kids. The 35-0 romp was the Sooners' 31st straight victory, tying their own U.S. collegiate record set in 1948-49-50. One more sets a mark and it ought to come Saturday against Kansas State.

Michigan State had a more difficult time but broke loose from a 7-7 halftime score to whip Stanford 21-7. The Big 10 title could be on the line as soon as next Saturday when the Spartans meet arch-rival Michigan, a 42-13 winner over penalty-weakened UCLA.

Georgia Tech, back with virtually the same team that beat Pitt in the last Sugar Bowl, won another squeaker—this one 9-7 over a Southern Methodist squad that had upended Notre Dame in its opener a week ago. Tech had opened its new season defeating Kentucky 14-6.

SOUVENIR HUNTERS BEWARE

Converts in Reverse ---To Save Footballs

HAMILTON (CP) — Football souvenir hunters, who last week made off with almost $300 worth of Tiger-Cat footballs after converts, this week will have to fight more than a lone policeman if they want to snare one of the $25 balls.

Seymour Wilson, Big Four referee-in-chief, said today that new legislation in force next Saturday will enable convert kickers to boot the ball from the end zone back into the field of play.

Wilson, who proposed the legislation, said that during Saturday's high-scoring game with Montreal Alouettes at Civic Stadium, seven of 12 converts resulted in lost balls, and one officer was snowed under by fans after retrieving the ball.

Wilson also said that during similar melees, referees had been jostled and police embarrassed by the antics of the crowd. He said Big Four officials were afraid someone might be seriously injured during such a scramble.

HAVANA—Pete Kawula, 129½, Winnipeg, outpointed Orlando Echavarria, 130, Cub (10).

Say "PAL," it's the double edge blade that's hollow ground— get 10 for 25c

also, for INJECTOR BLADES say "PAL"

Made in Canada by Pal Blade Corporation Ltd., Montreal, P.Q.

BAREFOOT BOY LANDY RUNS IN CHARITY MEET

MELBOURNE (AP) — John Landy, running in bare feet on a soft grass track, Sunday won his first competitive race since last May—the two miles in a charity meeting at Mornington. His time was 9.08.

The champion miler looked his old stylish self. "I felt quite good, but it is evident that I lack racing form," he said.

Browns, Bears Victims In Pro Grid Upsets

NEW YORK (AP) — Cleveland Browns are in trouble; Chicago Bears may be a disappointment, and the traditional powerhouses can forget about the usual patsies.

These are the indications after the first weekend of action in the National Football League.

Cleveland, defending league champion, was upended 9-7 Sunday by the Chicago Cardinals, fourth-place Eastern Conference finisher last season. The Bears, off a successful 5-1 exhibition season and tabbed by many to go all the way this year, bowed to Baltimore Colts 28-21 under the pin-point passing of sophomore quarterback George Shaw.

New York Giants, with Mel Triplett scoring three times, led all the way to beat San Francisco '49ers 38-21. The resurgent Detroit Lions downed Green Bay Packers 20-16. Los Angeles Rams romped over the Philadelphia Eagles 27-7, and Lynn Chandois, with three touchdowns and a 91-yard kick-off return, led Pittsburgh Steelers to a 30-13 victory over Washington Redskins.

The Browns, always a good defensive club, prevented the Cardinals from scoring a touchdown but could not stop Pat Summerall's accurate toe as he booted three-pointers from 12, 16 and nine yards out.

Greensmen Play Tuesday

Victoria and District Greenkeepers' Association will hold their annual golf tournament Tuesday morning at Colwood Golf Club. A banquet will follow the tournament at Lougheeds at 7.30.

Draw follows:

11.00—F. Painter, L. Barnes, R. Biggs.
11.07—T. Thorpe, A. C. Smith, D. Furmston.
11.14—C. A. Smith, A. W. Ridout, C. Barwick
11.21—A. Turner, W. Barnes, W. Dainard.
11.28—C. Carnegie, W. Armstrong, A. Rankin.
11.35—R. Scott, G. Chambers, R. Copley.

VAMPIRES BUMP RAMS

Charlie Bishop, Mayo Vampires' long-range gun, galloped 75 yards for the opening touchdown to set the stage for Vampires' 33-7 victory over Surrey Rams Saturday night in an exhibition intermediate football game at Vancouver's Callister Park.

Bishop later added a second major on a 20-yard run. Halfback Leroy Bond scored two majors, one on a pass and the other on a plunge while end Jim Baldwin caught a pass for a touchdown and drop-kicked three converts.

U.S. GRID SCORES

Northwestern 14, Iowa State 13.
Ohio State 34, Nebraska 7.
Purdue 16, Missouri 7.
Illinois 32, California 20.
Minnesota 34, Washington 14.
Michigan 42, UCLA 13.
Oklahoma 36, North Carolina 6.
Pittsburgh 14, Syracuse 7.
Duke 40, West Virginia 7.
Michigan State 21, Stanford 7.
Tennessee 35, Auburn 7.
Brown 2, Columbia 0.
Army 32, VMI 12.
College of the Pacific 27 Kansas 27.
Iowa 27, Indiana 0.
Wisconsin 41, Marquette 0.
Georgia 3, Florida State 0.
Navy 39, William and Mary 14.
Virginia Tech 35, North Carolina S 6.
West Virginia 30, Richmond 6.
Clemson 20, Florida 20.
Texas 7, Tulane 6.
Baylor 27, Texas Tech 0.
Washington State 33, San Jose 18.
Oregon 21, Idaho 14.
Wyoming 27, Denver 0.
Dartmouth 13, New Hampshire 0.
Lafayette 20, Temple 0.
Penn State 34, Penn 0.
Princeton 28, Rutgers 6.
Colgate 34, Cornell 6.
Yale 19, Connecticut 14.
Maryland 6, Wake Forest 0.
Mississippi 37, Kentucky 7.

Birds Defeated

VANCOUVER (CP) — Pacific Lutheran College Gladiators trounced the University of British Columbia Thunderbirds, 34-0, Saturday in the opening duel of the Evergreen Conference football schedule.

Before a crowd of 800 at UBC Stadium, the Gladiators launched a potent air offensive, completing 12 out of 17 passes, while the Tunderbirds connected on only two out of 12.

CALGARY TRIUMPHS

RED DEER, Alta. (CP)—Calgary Danish Canadians Sunday afternoon captured the Alberta Soccer Challenge Cup by shading Edmonton Victorias in a sudden-death final here 2-1.

Venture, Roads Win; Mayos Prove Stubborn

Service teams, as is their habit, came up with victories in the first two games of the Victoria Junior Canadian Football League over the weekend but Mayo Timbermen, in losing, ranked as the surprise club of the league.

HMCS Venture had a tussle on their hands from the vastly improved Timbermen, before winning 39-13 in Sunday's game at HMCS Naden field.

On Saturday, a sharp looking Royal Roads team scored almost at will against a green and disorganized Oak Bay team for a lopsided 62-0 rout at MacDonald Park.

Venture got away to a 31-13 lead in the first half but could pry out only eight more points in the second half in the face of the spirited defensive thrown up by Timbermen.

Cadet Hood started Venture off on the right foot, scoring their first two touchdowns and converting one. Other touchdowns were scored by Florin, Turin and Henderson while Florin and Robinson added singles.

Speedball halfback Bob McKee scored both of Mayo's majors with Mason adding one convert.

On Saturday, Scotty Simpson scored three touchdowns, Connor added two more and Hewson, Jacobs and Manson scored one each.

Bilious—Sluggish—Uncomfortable?

STIMULATE YOUR STOMACH FIRST THING IN THE MORNING!

take ANDREWS LIVER SALT

Within seconds, the effective *multiple action* of ANDREWS starts! It cleans the stomach walls with millions of sparkling carbon dioxide bubbles . . . relieves sluggish bowels . . . neutralizes excess stomach acid and stimulates the flow of bile so necessary for proper digestion.

ANDREWS is a *multiple action* preparation that's pleasant to take . . . leaves a clean sensation in your mouth.

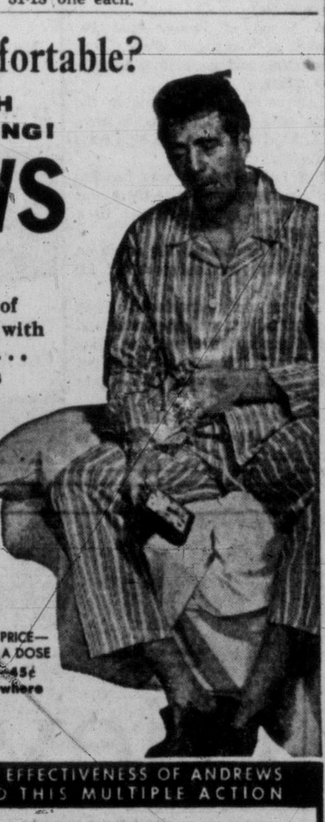

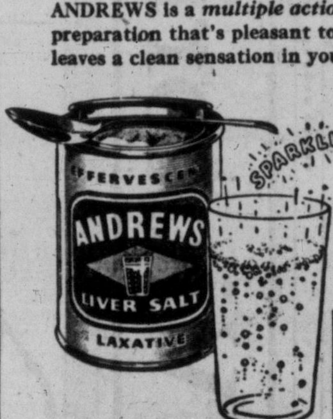

COMPARE ANDREWS PRICE— COSTS LESS THAN 2¢ A DOSE
8 oz—79¢ 4 oz—45¢
at druggists' everywhere

THE EXTRA EFFECTIVENESS OF ANDREWS IS DUE TO THIS MULTIPLE ACTION

1 CLEANS STOMACH WALLS with tiny effervescent bubbles.
2 SOOTHES and SWEETENS the stomach by direct reaction.
3 NEUTRALIZES EXCESS STOMACH ACID.
4 AIDS THE FLOW OF BILE necessary to complete digestion.
5 EMPTIES BOWELS CLEANLY, GENTLY with OSMOTIC ACTION.

ANDREWS LIVER SALT gives you *thorough* relief because it is a *multiple action* preparation.

56-1A

for INNER CLEANLINESS —try sparkling, clean-tasting

ANDREWS LIVER SALT

THE WORLD'S FASTEST-SELLING EFFERVESCENT ANTACID LAXATIVE

STANDINGS REVISED

District League Crowded on Top

As the result of a decision by officials of the Victoria and District Football Association, Gorge Hotel, Heaneys, Butler Brothers and Brodies Bakery are the only teams in the league with a victory and they are deadlocked for first place in the standings.

The four clubs scored victories over the weekend and are alone in the standings since officials have decided to wipe out games played previous to the weekend.

Vice-president Ernie Viggers announced the decision as the result of protests filed by certain teams over other teams using players still signed to Victoria United of the Coast Soccer League.

Under the new ruling, no team may use a player signed by United unless that player has been released by the Coast Soccer League Club.

At the end of the CSL season, United players will become free agents but no District League team may sign more than three of the CSL players.

TWO SHUTOUTS

Butlers and Brodies used the whitewash brush to share first place Sunday, Butlers blanking Tillicums 4-0 at Heywood Avenue Park and Brodies scoring a 5-0 shutout win over Esquimalt.

D. Vander Horst scored two goals for Butlers with Dick Neseltyne and George Robbins adding singles.

Joe Hillhouse booted home a pair of goals for Brodies while other goals were sniped by Jack Strachan, John Bishton and Bob Kenny.

On Saturday, Charlie Constable scored three goals to lead Gorge Hotel to a 6-2 win over Canadian Scottish and Stan Wiseman also picked up the hat trick as Heaneys blasted Punjab United, 6-1.

RANGERS WIN

PROVIDENCE, R.I. (AP)—Defenceman Bill Gadsby scored on a 15-footer three minutes before the final bell Saturday night to give New York Rangers a 4-3 National League exhibition win over Boston Bruins.

HOLLYWOOD, Calif.—Johnny Gonsalves, 139, Oakland, Calif., outpointed Alfredo Nevarez, 137, Juarez, Mexico (10).

Shutouts Feature Minor Soccer

It was a big day for centre forwards Sunday as the Lower Island Junior and Juvenile Soccer Association moved into its second day of league action.

At Windsor Park, forward line pivot Daryl McIntyre banged home four goals in the second half to lead Optimists to a 10-0 victory over Colquitz in a Division IV match.

Other scorers were Robin Barnes, Larry Brown, John Yousson, Henry Stefanek, Tom Wyatt and Alan Glen.

In a Division I match at Carnarvon Park, centre forward Lance Rutherford scored two goals in the second half to spark Tillicums' 3-0 victory over McNutts, both teams being new entries in the division.

Both of Rutherford's goals were well set up by left winger Jamie Costain, who had given his club a 1-0 lead in the first half.

Only one game out of the four scheduled for Saturday was played, Heaneys edging Island Contractors 1-0 in a Division IV match, with Barry Cosier scoring the only goal of the game 10 minutes from time.

Maxim Scores Easy Victory

VANCOUVER (CP)—Former light-heavyweight champion Joey Maxim, warming up for a campaign he hopes will gain him the heavyweight crown, scored an easy 10-round decision over Edgardo Romero, the Argentine titleholder Saturday night before a small crowd.

Maxim came in at 199 and Romero at 249.

The 34-year-old fighter from Cleveland, showing only spurts of his once-polished style, used Romero as a punching bag throughout the fight.

After the first two rounds, in which Romero occasionally lunged at Maxim with a roundhouse right which almost always landed other than where it was aimed, Maxim kept the South American tied up and belted him with fast combinations of rights and lefts.

Romero showed nothing during the fight and his best punch was a long overhand left. It obviously wasn't potent.

Old Spice AFTER SHAVE LOTION

$1.35

Top off every shave with bracing Old Spice After Shave Lotion. Splash it on – feel that brisk, hearty tingle – start the day refreshed and invigorated.

SHULTON TORONTO

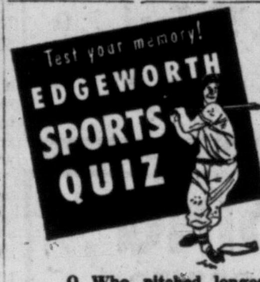

* Q. Who pitched longest string of shut-out innings in World Series — Bob Feller or Babe Ruth?

SMOKE EDGEWORTH PIPE TOBACCO

Edgeworth is made of the finest white burley tobacco obtainable and specially blended and "ready-rubbed" into *chunky* bits— that's why it burns slower, smokes cooler, never ever bites. Smoke Edgeworth and enjoy the big difference.

* A. Babe Ruth, Boston Red Sox— 29⅔ innings, 1916 and 1918.

1E

MOST WALKED-ABOUT SOCKS

People who wear PENMANS 2-SOLE SOCKS love to walk because their feet are really comfortable. Specially made for comfort-loving feet, PENMANS exclusive 2-SOLE SOCKS are the only socks of their kind in Canada. You'll certainly like their appearance, too—when you see the wonderful new shades and patterns PENMANS are using in their STRETCHY, exclusive 2-SOLE and Regular Fall range. Give your feet a treat by insisting on 2-SOLE One-Size S-T-R-E-T-C-H Socks by

Penmans

29-5-6

METAL MAGIC

Body and Fender Damage Disappears Like

MAGIC

If your car has suffered some dents and bruises, you will find that our body and paint shop men are real "Metal Magicians." Your car can be perfectly restored by their painstaking skill.

ESTIMATES FREE — TIME PAYMENTS AVAILABLE
WORK GUARANTEED

Jameson Motors

Phone 4-1161 740 Broughton Street

SO QUICK, SO EASY

It's real fun to paint with the NEW MONAMEL LATEX. Flows on like magic, with one-coat hiding that adds beauty and enchantment to any room.

Paint in the morning, all "ship-shape" in the afternoon! No muss or fuss. Simply rinse roller, brush and tray under the tap.

MONAMEL LATEX dries quickly to a durable, washable finish. Sixteen modern, ready mixed colors.

Monamel LATEX

AT BETTER PAINT DEALERS

Victoria Retail Lumber Yard Ltd.
1901 Government St. 2-2139

GENERAL PAINT STORES
1465 Douglas St. 3-0018

SCOTT & PEDEN LIMITED
506 Cormorant 4-7181

Always Available at STEWART AND HUDSON LTD.

IT PAYS TO BUY NATIONALLY ADVERTISED PRODUCTS

Spy Fear Blocks Russ Trade Post

By VICTOR J. MACKIE
Times Ottawa Correspondent

OTTAWA — Espionage activities by the Russians at the Embassy in Ottawa have ruled out any possibility of a Russian trade office being opened at Winnipeg.

The Russian trade delegation that negotiated with the Canadian government early this year to complete the deal for purchases of Canadian wheat indicated to newsmen that they would be interested in establishing a Russian trade office at Winnipeg.

Ostensibly the Russian trade officers in the commercial office in Winnipeg would be in a position to deal directly with grain traders and the Wheat Board.

Royal Canadian Mounted Police and other government authorities concerned with keeping tab on espionage activities of the Russians were concerned that such a commercial office might become a centre for

Accordingly the Russians were discouraged.

ACROSS THE PROVINCE

Fishboat, Plane Save Sick Youth

PRINCE RUPERT, B.C. (CP) —Fliers and fishermen combined efforts Sunday to pick up a lighthouse keeper's 11-year-old son from a lonely island where he was suffering from acute appendicitis.

John Craig Botham, son of the lighthouse keeper of Langara Island, off the northern tip of the Queen Charlottes 100 miles west of here, was flown to hospital here for an operation.

A 50-mile-an-hour wind early Sunday made the mercy mission difficult, but RCMP at Masset chartered the crab boat Miss Babs and sent a dinghy for the boy and his mother.

The fishboat took them to a bay where the water was calmer and where a B.C. Airlines float-equipped plane was waiting. The boy reached here at 5.30 p.m. and was taken to hospital by ambulance.

BURNED TO DEATH

VANCOUVER — J. G. Jamieson, 45, was found burned to death in his home here Sunday morning. Police said he apparently fell asleep while smoking and the cigaret set fire to a chesterfield.

PLAQUE FOR BCE HEAD

VANCOUVER — A. E. (Dal) Grauer, B.C. Electric president, will receive the B'Nai Brith goodwill plaque here Tuesday in recognition of his support of the Canadian Council of Christians and Jews. The presentation will be made at the society's annual goodwill dinner.

SMASH, GRAB THIEF

VANCOUVER—Police believe a smash and grab thief suffered severely cut hands when he took several expensive watches from a jewelry store display window here Sunday night.

They found a hole slightly larger than a man's fist in the heavy plate glass window and a trail of blood stains leading away from the store.

UNIONS WILL BALLOT

KELOWNA — Prolonged rivalry between two packinghouse unions may soon be settled. Labor Minister Lyle Wicks announced Saturday he has ordered a referendum vote in the Okanagan Valley to decide whether the Federation of Fruit and Vegetable Workers' Union should amalgamate with local 48 of the International Brotherhood of Teamsters. Only those on the seniority list, about 2,800, will be entitled to cast a ballot.

MAN ESCAPES GAS FUMES

VANCOUVER — An elderly Vancouver man who staggered three blocks to a fire hall after he had been partially overcome by gas, was released from hospital Sunday night. Henry Payne, 72, was taken to hospital after he fled his gas-filled room and received emergency treatment at the fire hall.

HMCS ONTARIO 'PIRATES' FETE CHILDREN

VANCOUVER (CP) — Dressed as pirates, crew members of the cruiser HMCS Ontario entertained 50 Vancouver children Sunday.

The children, chosen by the Children's Aid Society, spent two hours aboard the 9,000-ton warship. They toured the vessel, saw movies and ate a turkey dinner.

Other groups to examine the ship were boy scouts, sea scouts, wrenettes, Navy League cadets, YMCA members and naval reservists.

HANDS DOWN — Actress Elizabeth Taylor gets a helping pair of hands from actor Rock Hudson as they both record their handprints in cement in the lobby of the Grauman's Chinese Theatre in Hollywood.—(NEA.)

San Diego Bond Sale Proposed to Saanich

An American visitor here today suggested how Saanich might be able to sell its $220,000 waterworks bond issue which hasn't been sold because of what Reeve Arthur Ash described as a poor bond market.

San Diego advertising agency president Norman R. Barnes said there likely are several brokers in his area who would grab at the chance to take over the bonds.

"They might be willing to make an investment here," he said, "because this area is known to Californians far more intimately than by eastern markets.

"San Diego is the Victoria of California," he said, and there thus was an exchange of people and interests.

Meanwhile, Reeve Ash has lent support to a suggestion consideration be given to selling the bond issue to residents of Greater Victoria.

The suggestion was made first by Coun. Eugene Diespecker at a council meeting last week when it was announced the waterworks debentures had been withdrawn from brokers to prevent a discount loss of about $20,000.

4 PER CENT

The reeve said if the plan is approved by council, the bonds will be sold in $50 and $100 denominations. The bonds would offer 4 per cent interest, a slightly better return than Dominion of Canada bonds, he said.

But the reeve said before the bonds were submitted for sale to ratepayers, the municipality would need full assurance that the complete issue would be sold.

"Otherwise, there would be little use in the plan at all," the reeve said. "Success of the sale would depend on extensive organization and a well-planned advertising campaign."

The reeve said council must consider such plans for selling its bonds due to the rapidly deteriorating bond market. Municipalities, he said, are finding it increasingly difficult to borrow money at reasonable interest rates.

BROUGHT FROM INTERIOR AS SOUVENIR

Navyman Left Rattlesnake On Esquimalt Parking Lot

The mystery of the Signal Hill rattlesnake was cleared up today —thanks to a souvenir-hunting sailor from HMCS Sussexvale.

AB Arthur Lebrun, 21, Courtenay, phoned the Times to report he left the three-and-one-half-foot rattler (dead) on the Signal Hill navy parking lot early last week.

Lebrun said he was in Penticton on the weekend of Sept. 23 with AB Robert Bazley, also of the Sussexvale.

A friend of Bazley shot the snake at Okanagan Falls, near Penticton, and gave it to Lebrun.

NO TIME

Lebrun brought it home in the back of a car, intending to have it skinned and keep the skin as a souvenir.

But Lebrun's ship was heading out on manoeuvres and there was no time to get the rattler to a taxidermist.

The sailor dumped the snake on the parking lot and took off for sea.

The mystery developed when another sailor found the snake and called experts to identify it. They said it was definitely a rattler, but that there are no venomous snakes on the Island.

"That's the story," said Lebrun today. "I hope nobody was put to any trouble."

STOP COLD SYMPTOMS
with just 4 Tablets
Why put up with sniffles, coughs, fever, chills and sore throat due to a cold? Just 4 Dr. Chase Brand Tablets, taken as directed, must stop these miserable cold symptoms in 24 hours or your money refunded.
Dr. Chase TABLETS
12's - 59c
(40's - $1.49 saves you 48c)

Fitness wins! when it's astride the easy-running RALEIGH
THE ALL-STEEL BICYCLE
FRED DEELEY CYCLES LTD.
VANCOUVER 1, B.C.

NEWSPAPER ADVERTISING STIMULATES BUYING

HERE'S A TREAT!
ENJOY
Jameson's Turkish Chief
IT HAS REAL FLAVOR!

WOW!
'57 Ford
Oct. 3rd
NATIONAL

SIDING
JUST ARRIVED—
A NEW SHIPMENT OF GLASSTEX SIDING
distributed by ACETEX
Victoria Roofing & Insulation Co.
GAR TAYLOR
848 FORT ST. 2-2331

Wanted: SALESMEN
(VERY MUCH ALIVE)
$3,600 Basic Salary
PLUS Commission on All Sales
PLUS A New Car Supplied
PLUS M.S.A. Group Insurance
PLUS Long-Term Employment Security
Applicants Please Contact the Sales Manager
NATIONAL MOTORS
LIMITED
819 YATES ST., VICTORIA Phone 4-8174

CLEAR YOUR SKIN
If ugly, disfiguring blemishes, Pimples, Eczema, Itching, Scaly Skin, Psoriasis, Acne, Athlete's Foot, Blackheads, or Red Blotches embarrass you, try NIXODERM tonight. Works while you sleep. 1. Curbs itching, burning, smarting in 7 minutes. 2. Kills many germs, often the real cause of skin disorders. 3. Helps heal the skin, softer, smoother, lighter. Ask your druggist for NIXODERM today. Satisfaction or money back. And to clean your skin antiseptically use NIXODERM Medicated Soap.

SAVE 29¢ ON TOOTHPASTE

$1.18 Value
SPECIAL SALE ON
Amm-i-dent
2 59¢ SIZE TUBES 89¢
Now! A sale on the toothpaste with anti-enzyme action — Ammident Ammoniated Toothpaste. Available in either white regular or green chlorophyll. Don't miss it!
HURRY! GET YOURS TODAY... SUPPLY LIMITED

PERFECT GIFT
FOR WEDDINGS
ANNIVERSARIES
PRESENTATIONS
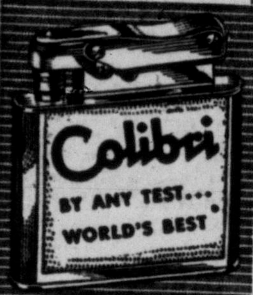
Ask for flints and fuel by Colibri

See
Morrison's
For These Buys
1951 CADILLAC SEDAN with hydramatic drive, radio and heater, 2-tone paint. Outstanding special at
$1795
1953 PONTIAC DE LUXE SEDAN, clean as a whistle, has a heater. Reduced $100 today, to only
$1495
1954 PLYMOUTH SAVOY SEDAN, with heater. Immaculate condition. Really a buy at
$1595
1955 MONARCH SEDAN, 1-owner car with automatic transmission, radio and heater, whitewall tires, 2-tone
$2595
No Monthly Payments Until Mid-Nov.
At Victoria's Busiest Dealer
Morrison CHEVROLET OLDSMOBILE LTD
Phone 3-1108
YATES at QUADRA
CHEV. - OLDS. - CADILLAC

Gieves
LIMITED
ESTABLISHED 1785
TAILORS
27 OLD BOND STREET, LONDON W. 1
have pleasure in announcing that
MR. J. NIXON will be visiting
VICTORIA—Empress Hotel from 8th-13th Oct.
VANCOUVER—Hotel Vancouver from 15th-27th Oct.
where he will be pleased to take your measures

In Victoria it's the BAY ... FIRST IN FASHION!

DOUGLAS AT FISGARD
Hudson's Bay Company.
INCORPORATED 2nd MAY 1670.

Now at the BAY Specially designed Dresses for the "Tall Girl"
5'7" or over!

Notice for business girls
Plan now to attend the Bay's Special Business Girls' Fashion Show featuring New Fall coats, suits, dresses and sportswear.
Time . . . 2.30 p.m., Oct. 6th.
Place . . . The Bay's Douglas Room, 3rd floor.

Look like a princess, feel like a queen in a beautifully-styled tailored or cocktail dress. The Bay will have a large selection available from Tuesday, Oct. 2 to Sat., Oct. 6th only. Choose early while the selection is at its best in Velva-Ray crystal, Rayon acetate, pure wool checks, and tweeds. Styled for looking lovely in a smart comfortable line. Special price
Sizes 12 to 18. 19.95
Others to suit your fancy in taffeta and jersey combinations, bulk yarns, arnel crepe, and failles at a Special price.
$25 and 29.95
Hudson's Bay Company, Women's dresses, fashion floor, 2nd.

Tuesday store hours: 9 a.m. to 5.30 p.m.
For courteous service dial 5-1311

...And a Little Child Led 100 to Christ at Victoria Evangelistic Mission

By DINAH KERR
Times Church Editor

Struck by the powerful message of evangelist Tom Rees, at least 100 persons committed their lives to Christ at Memorial Arena Sunday night.

The final rally of the week-long Inter-Church Evengelistic Mission drew another 6,500 to the arena.

Five times the number who stood at the opening rally eight days ago answered Rees' call for "living sacrifice" to Jesus Christ.

Among them was a little girl, about six years old. When her mother tugged frantically at her coat, she turned and said in a loud whisper: "Why don't you stand up too?" She stood resolutely through the singing of the final hymn.

"This has been a week of great blessing to the people of this city," said mission co-chairman Dr. F. E. H. James. "Mr. Rees is a man specially gifted by God to create in the minds of people a spiritual crisis.

"Great good has been accomplished. Christian leaders and the churches have been brought closer together in co-operation and a great many people have returned to God."

Rees will conduct another mission in the Alberni Valley, Oct. 10 to 21, before returning to England.

"I have enjoyed every moment of my stay here," the evangelist said. "I've made some wonderful friends. I never thought that among those who are my personal friends would be a real live archbishop. But there is and I don't think His Grace (Archbishop Harold E. Sexton) would mind me saying so."

Before giving his address, Rees led the congregation in a hymn, not on the hymn sheet. Everyone joined in fervently. The four-line hymn "Turn Your Eyes Upon Jesus" had become the theme song of the mission. It has been sung at least twice at every meeting held in the past eight days.

Text of his final talk here was the question asked by Pontius Pilate before the crucifixion, "What shall I do then with Jesus which is called the Christ?"

"This is undoubtedly the most important question ever asked," he said. "It is important because it concerns an important person.

"Jesus Christ caused no small stir in Jerusalem when he said he had power on earth to forgive sins.

"He did not claim to be a son of God nor the son of God, but God the son.

"Jesus Christ made tremendous claims but he lived a holy life and although His claims are hard to accept, we accept them because of the life He led.

"I challenge you to find anything in the whole field of literature that would match the words of Christ.

"I challenge you to go through the Gospels and underline everything He said and then tell me 'These are the words of an ignorant carpenter from Nazareth'.

"No, my friends," he said. "The character, conduct and conversation of Jesus Christ bears the clear stamp of Deity.

"God's raising of Christ from the dead is our assurance that Jesus of Nazareth is worthy of our worship and confidence.

"Greater love hath no man than this, that a man should lay down his life for his friends. Yet even while we were sinners, enemies of God, Christ died for us.

"Now here is the question again my friends. I challenge you to face it.

"What shall I do then with Jesus which is called the Christ?"

"I don't know what your answer is. I know what mine is. I will trust him as my Saviour, He who died for me. I shall worship Him as my God, He who rose from the dead.

"Your finding a place with God depends entirely upon your personal answer to the question.

"Let a man or woman here tonight, in spite of all morality, sincerity and good works, reject Christ and cry 'Crucify Him' and that man will be rejected by God.

"The question cannot be evaded," he warned. "Many have postponed the acceptance of Christ and God's spirit has ceased to struggle with them.

"They have become hardened and His message no longer stirs their hearts.

"Tonight is your opportunity. Whether you like it or dislike it intensely there comes the haunting question which baffled Pilate."

Rees asked the congregation to leave quietly—"no chattering please"—so that the question "may continue to ring in your ears." Benediction was pronounced by Archbishop Sexton.

BETWEEN TIMES
By
MONTE ROBERTS

There was a great deal of whoop-de-do over the weekend due to an alleged error in this space Saturday.

On Saturday, in the course of dispensing sagacious advice and pertinent information anent the change-back to Standard Time, I referred to Sunday, as (and I quote) "Sept. 29."

Thus, only moments after the Times reached the hands of avid readers, the telephone started jumping off the hook.

The first caller, Andy Stephen, said my curt, concise, clear and complete analysis of Standard Time had left him so confused he did not even know what day it was.

(This is nothing unusual for Andy, who rarely knows what time it is.)

Andy, I will admit, was reasonably tolerant in his objections to my reference to Sunday as Sept. 29.

Subsequent callers were completely intolerant, uniformly indignant, and mostly asked me what was I doing? Trying to refute the theory of relativity? Was I a communist, or something? Had I stopped beating my wife?

To these and all other queries, I could only reply patiently: when I said Sunday would be Sept. 29, I did not say in which YEAR Sunday would be Sept. 29.

I explained that Sept. 29 had been Sunday in 1850, for instance, and would be Sunday in 1957.

Sept. 29 was on a Sunday in 1889 and 1895, I said, not to mention 1880, which was a leap year, and Sept. 29 (all things being equal) would be a Sunday in 1963, 1968, and 1974. Not to mention 1985 and 1991.

In fact, I told my carping callers (those few who stayed on the line long enough to listen) Sept. 29 was on Sunday in a total of 15 years between 1850 and 1946, and would be on Sunday 21 times more between now and 2097.

Beyond 2097, I told my callers, I would hesitate to hazard a prediction, for I don't expect to live much longer than 2097, or 2098 at the very best.

But it must be clear to one and all that, when I referred to Sunday, Sept. 29, in this space, I had at least 36 chances of being right.

What other columnist can make that statement?

TOPICS OF THE TIMES

An electric heater caused a small fire in an apartment at 2549 Fifth at 2.10 a.m. Sunday, but occupant N. Candlin extinguished flames before firemen arrived. There was little damage.

Firemen also answered a call to a C and C bus in front of Strathcona Hotel Sunday at 9 p.m. Brake linings had caught fire and were extinguished by the driver before firemen arrived.

* * *

Sidney Risk, drama director, University of British Columbia, will direct a three-act play to be presented this fall at Lake Cowichan by the drama club there.

The club plans to enter one or two plays in the B.C. drama festival this coming spring.

* * *

Old Age Pensioners, Branch No. 5, will meet in the Knights of Pythias Hall Wednesday at 1.30 p.m.

* * *

Diocesan meeting of the mother's union will be held in Memorial Hall, 912 Vancouver Street, Thursday at 2 p.m. Guest speaker will be Rev. George Lang.

* * *

Cyril Gardiner, Glen Court, pleaded guilty in city court today to a charge of obtaining cash by false pretences and intent to defraud by means of a worthless cheque cashed by Credit Acceptance Corp., Sept. 17.

He was remanded for sentence to Oct. 4 when a probation report will have been prepared.

Court was told Gardiner presented a cheque for $175, the firm cashed it and put $84 on his account, paying the balance of $91 in cash.

* * *

Obstructing a police officer attempting to carry out his duty cost Michael Rye, HMCS Naden, $50 or 21 days when he was convicted in city court today.

Const. James Ramsay told the court he tried to break up a fight early Sunday at Douglas and Yates, in which Rye was a participant. Rye would not release one of three men involved in the scuffle, despite warning from Const. Ramsay.

As the struggle continued and the policeman was unable to separate the two, he called for additional police assistance and Rye was taken into custody, still struggling.

* * *

Fall program of social education classes for young men and women will begin at the YMCA Tuesday, Oct. 9, at 7.45 p.m.

Accommodation for the "So-Ed" class is limited to 80 members. Registrations will be taken at the Y Thursday and Friday.

Sponsored by the Y's Young Adult Club, the class will feature a lecture series entitled "Your Life" and "Learn by Doing" classes in Latin-American dancing, photographic techniques, in portraiture, development and printing, and copper craft.

Classes will continue each week to Nov. 27.

* * *

Building permit was issued at City Hall today for the additions, now underway, to Bank of Montreal, Yates at Douglas. The permit specifies cost at $255,000. Birley and Simpson are architects; Luney Bros. and Hamilton are contractors.

* * *

Frank L. Kitto, 524 Selkirk, was treated for knee laceration at St. Joseph's Hospital Saturday at 5.15 p.m. after the car he was driving was in collision with one driven by Terrance Pye, 866 Craigflower, at the intersection of Catherine and Raynor. There was heavy damage to both vehicles.

* * *

Three-day convention of the B.C. division, Canadian Medical Association which opens here at the Empress Hotel Tuesday will hear an address by CMA president Dr. Renaud Lemieux, Quebec.

Keynote of his address will be to urge greater co-operation between English and French-speaking doctors.

At present, Quebec has its own medical association set-up, though membership in the CMA is often held by Quebec doctors.

* * *

TRAFFIC FINES

Convicted and fined in city police court today were:

Edward A. Scott, HMCS Digby, $35 and licence suspension for careless driving, Sept. 22, resulting in $550 total damage to vehicles.

James F. McClure, Fruitvale, $35 for careless driving, Sept. 27, arising from collision with a parked car and causing $400 total dam-

Neil Millard Cave, 1179 Esquimalt, $25 for driving without a licence and $15 for speeding over 30 miles an hour.

Henry Stevans, 2733 Shelbourne, $15 for changing traffic lanes without first ascertaining safety.

David Lloyd George, 2891 Inlet, $10 for showing green and amber lights in the rear window of his car.

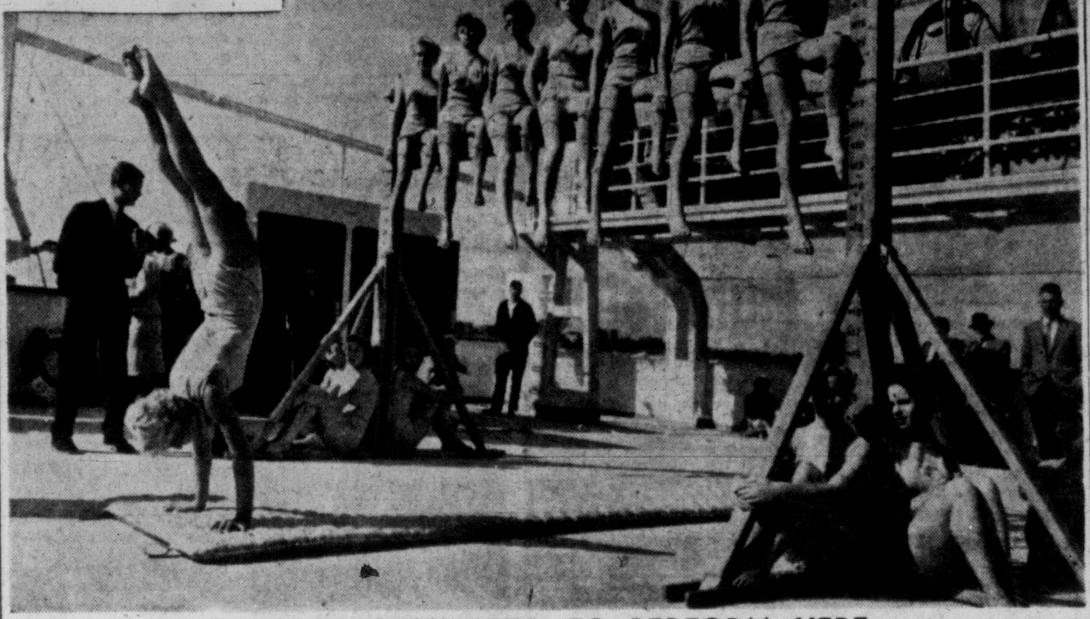

SWEDISH GYMNASTS TO PERFORM HERE

Heading for Victoria is the world-traveled Sofia girls team of Swedish gymnasts. They will appear at Central Junior High School, Saturday, Oct. 13. Seen above on Swedish American Line flagship Ms. Kungsholm prior to arrival at New York, the girls are completing a tour of the United States, will give first Canadian performance here. Sponsors here are school physical training teachers through organization, Canadian Association for Health, Physical Education and Recreation.

HARD WORKER on all Junior Chamber of Commerce committees, Stuart "Bud" Simpson, 35, 2412 San Carlos, has been named "Jaycee of the Year" by fellow members. He was also given senatorship in Jaycee International at banquet Saturday at which Vic Fuggle was installed president, Iran Hill and Vic Smith vice-presidents. Retiring president Stickney Harris was presented with life membership in the national past president's club.

5 City Burglaries Keep Police Busy

$54 Stolen From Sleeping Sailor; Tire, Tools, Small Radio Among Loot

Five break-ins and thefts were reported to city police over the weekend in a flurry of separate incidents.

Two sets of tools, each set worth $130, were stolen, $54 cash was taken from a sleeping hotel guest's trousers, and a radio worth $60 was reported missing.

Tony Heaney, HMCS Sussexvale, said someone reached through his Royal Olympic Hotel room window from an adjoining rooftop and removed his wallet from trousers he left on a table just inside the window.

The money was taken some time between 12.30 and 9.30 a.m. Saturday as Heaney slept.

STOLE TIRE

P. Bailey, 1005 Pemberton, told police someone broke into his car, parked outside his home between 2 and 8 a.m. Saturday, and stole a tire and tube and a box of carpenter's tools.

This morning, City Construction Ltd., Industrial Reserve, also reported missing tools taken some time over the weekend when a rear door to the premises was forced.

A small portable radio was reported missing from Radio Appliance, 783 Fort.

Sunday at 10.20 a.m. police received a report from R. R. Kirk, 601 Trutch, that a skylight at 650-A Yates was broken and entry made to offices of Personal Finance Co. A check revealed everything in order.

$10,000 Grant For B.C. Rowers

The University of British Columbia rowing team entered in the Olympic Games at Melbourne, Australia, has received a special grant of $10,000 from the B.C. government.

The cabinet today authorized payment of this grant from consolidated revenue, making it payable to UBC in care of Aubrey, Roberts of the "Help Our Crew Committee," Brock Hall, UBC, Vancouver.

Plans Ready For Halloween

Victoria city police commission has drawn up emergency plans to deal with any downtown Halloween rowdyism, it was learned today.

The commission met in camera to discuss the matter, Friday. Nature of the special Halloween patrol work was not disclosed.

It was suggested earlier by commissioner Gordon Carter that the Legion of Frontiersmen and service police be sworn as special constables. Mayor Percy Scurrah called the meeting in view of difficulties encountered by police in the downtown area last year.

The commission was slated to discuss whether a streets and traffic by-law regulation which outlaws discharge of firecrackers within city limits could be enforced.

"There was nothing said about that," said police Chief John Blackstock today.

City Man Dies While Travelling To Son's Funeral

Travelling with his wife to their son's funeral in Winnipeg, Edward Marcus Schebek, 644 Cormorant street, died in Calgary Sunday. He was 74 years old.

A double funeral for Mr. Schebek and his son William will be held in Winnipeg this week.

Resident here for the past eight years, Mr. Schebek is survived by his wife Albertina, four sons, Edward in Winnipeg, Fred in Victoria, Alfred in Horntayne, Ont., and Walter in Calgary; 12 grandchildren and five great-grandchildren.

Moose Purchase Former Veteran Clubrooms

The former Veteran's of France building 514 Fort has been sold to Victoria Lodge 1309, Loyal Order of Moose, it was learned today.

The Veteran's of France Club surrendered its charter some time ago.

R. C. Eastwood, LOL treasurer, said the two-storey building will be used for lodge meetings, and also space will be rented for other gatherings.

The purchase, for an undisclosed price, was effective today.

LOL meetings in the past had been held in rented premises at 902 Government.

ESQUIMALT NAVAL SHIP MOVEMENTS

Ontario on exercises, returning Saturday.

James Bay, Cordova on exercises, returning p.m. Friday.

$410 in Fines for 2 Men Who Twice Took Same Car

Fines totalling $410 were levied on two young men in city court today after their conviction for taking a car without the owner's consent early Saturday.

David L. M. Ready, about 22, Craigflower Court, was fined $150 or 45 days, and his companion Ronald Curran, 19, 69 Menzies, driver of the car, was fined $200 or 90 days on the charge, plus $35 for careless driving and $25 for driving without a licence.

Both were granted time to mid-November to pay their fines by instalment.

RECORD

On Curran's record, which was read in court, there are convictions in California for possession of drugs, tampering with a vehicle and hit-and-run. He was convicted here this summer for possession of a spring knife.

The pair was stopped shortly after midnight Friday driving at a high rate of speed on Douglas, taken to police station for a check, then released.

About an hour later the same car, which police had left where Curran and Ready were first stopped, was spotted going fast on Quadra and police gave chase.

Ready and Curran were seen jumping from the car at Quadra and Queens and were arrested shortly after. The car, which ran up on a curb and into a fire hydrant, had been taken from where its owner left it parked on Johnson Street earlier that night.

THREE WEEKS' REST

Premier Away At Secret Holiday Spot

A post-election quiet descended on the Legislative Buildings today with the departure on vacation of Premier Bennett.

Mr. Bennett's holiday destination is a closely guarded secret but it was learned he had been at his desk during the weekend clearing up administrative details before leaving.

He is expected to be away for three weeks.

A cabinet meeting is planned for Tuesday morning. Among those attending will be Lands and Forests Minister Ray Williston, Agriculture Minister Ralph Chetwynd, Provincial Secretary Wesley Black and Health Minister Eric Martin.

Attorney General Robert Bonner is en route back to Victoria after attending a conference on administration of the federal Motor Traffic Act in Toronto.

Contractor Sues Radio Company For Yacht Damage

City contractor Lionel D'Arcy in his civil suit against the Capital Broadcasting Ltd. for damages to his yacht Lady Hillary, filed a statement of claim against the company in Supreme Court Registry today.

Mr. D'Arcy in his suit alleged his yacht was damaged last April when a float owned by the company drifted from its moorings at Cadboro Bay and collided with his boat.

The yacht was forced against the float of the Royal Victoria Yacht Club and finally grounded on the rocky foreshore.

The accident occurred during a gale.

Mr. D'Arcy claims the keel, planking and mahogany cabin of his boat was damaged in the accident.

In his statement of claim, the contractor states that the raft was left unattended in navigable waters and constituted an unlawful interference with the hazards of vessels anchored in the bay.

TUESDAY MEETINGS

Victoria Kiwanis: Empress Hotel, luncheon at 12.10 p.m. Film "Men, Steel and Earthquakes" will be shown.

Aged Pensioners, No. 3: Britannia Legion Hall, 2 p.m.

Victoria Horticultural Society: City Hall, 7.30 p.m. Question and answer period.

North Kiwanis: Monterey Restaurant, dinner at 6.15 p.m. Speaker will be Col. R. F. MacKay, commanding officer of the Second Battalion, Queen's Own Rifles of Canada.

Family Returns Just in Time To Save Home

A Saanich man arrived home in the nick of time Sunday to save his house from destruction by fire.

Despite his prompt action, Ralph Leslie Punt, 4290 Dieppe, lost more than $1,500 worth of clothing and other effects.

And all the presents for today's birthday celebration for his 10-year-old daughter, Diana, were destroyed.

If he had returned home even minutes later than 1.12 p.m. Sunday, the blaze could not have been contained.

Mr. Punt's daughter spotted smoke coming from a rear bedroom, seconds after the family returned to the house, which had been left unoccupied.

USES GARDEN HOSE

He fought the blaze with a garden hose while Saanich firemen rushed to the scene.

They were able to confine the blaze to the bedroom and closet.

It is believed a plastic raincoat in the bedroom ignited spontaneously to start the fire, which had been slowly gaining strength while the house was empty.

Other rooms in the house were damaged by smoke. House and contents are partly insured.

31 Appeals Held Up As Jurist Stricken

Mr. Justice O'Halloran Admitted To St. Joseph's Hospital Sunday

Thirty-one civil appeals scheduled to be heard this month by the B.C. Court of Appeal will be held up due to the illness of Mr. Justice C. H. O'Halloran who was admitted to St. Joseph's Hospital Sunday.

Chief Justice Gordon McG. Sloan today adjourned the court without setting a date for reconvening due to the illness of the justice. The lawyers will be notified when the court will re-open, he said.

O'Halloran

Mr. Justice O'Halloran was acting as chairman of court in the absence of Chief Justice Sloan, who is compiling a report on the Royal Commission inquiry on forestry.

Hospital officials said the condition of the justice was improving, but it may be weeks before he will be able to resume his duties.

INJUNCTION APPEAL

Among the cases the sudden adjournment of the court will delay is the hearing of the appeal of Local 488 Bakery and Confectionery Workers' Union against a Supreme Court injunction stopping them from picketing a Vancouver bakery.

It also delayed the appeal of David John Pearson and his father against Supreme Court judgment which awarded $40,000 damages to Glendine Roberta Hatfield of Penticton, who was accidentally shot in the spinal column by Mr. Pearson's son.

The case was actually before the bar before the court was adjourned. Sen. J. W. deB. Ferris, counsel for the Pearson family, and J. S. Aikins, who is defending the judgment, returned to Vancouver today.

The civil case arose when Glendine, 14½ years old at the time of the accident, was shot with a .22-calibre rifle while visiting the Pearson boy, then 13½ years.

PTA ACTIVITIES

'Spoiled Bratism' Analyzed in Play

The comedy, "Fresh Variable Winds," will be presented by the Victoria and District Parent-Teacher Council at North Ward School Thursday at 8 p.m.

Directed by Mrs. Flora Nicholson, the play deals with the difference between "spoiled bratism" and a child's needs from his parents, especially his father.

Group discussion will follow on the questions:

"Is ornery and obnoxious behavior a necessary step in growing up?"

"How important do you think it is for a youngster to keep in with his age group, even if it means violating the rules and standards of his family?"

"Is the spoiled brat caused by too much attention and love or by not having enough love?"

"Some people believe that because punishment is used in animal training, this is the way a human child can be taught to live up to the ideas of conduct we want him to achieve. Do you agree?"

* * *

Plans for the annual fun fair, Saturday, Oct. 20, have been completed by the parent's auxiliary to St. Margaret's School.

On the program will be a fashion show convened by Mrs. Jack Barraclough and a student variety show. There also will be movies and outdoor games.

First meeting of the Old-Time Dance Club will be held in the school gymnasium Tuesday, Oct. 16, at 8 p.m.

* * *

Further support for the school library was approved by Cordova Bay School PTA last week on the recommendation of librarian Mrs. John Lort.

Staff of the school was introduced at the first meeting by F. J. Willway, newly-appointed principal.

Frank Hobbs School PTA will meet at the school Wednesday at 8 p.m. Report from conveners of the fall fair and carnival will be heard and the film "Hawaiian Holiday" will be shown.

* * *

General meeting of the Victoria and District Parent-Teacher Council will be held in North Ward school auditorium Friday at 8 p.m.

* * *

Nominations and election of officers will be the feature of the first Gordon Head PTA meeting Tuesday at 8 p.m.

ASK The TIMES

Q—What is the cubic content of a bushel? A. B.

A—The Oxford English Dictionary defines bushel as "A measure of capacity containing 4 pecks or 8 gallons. The imperial bushel, used in Great Britain, contains 2218.19 cubic inches; the Winchester bushel, still used in U.S. and Canada, 2150.4 cubic inches.

Q—When was the well-known hymn, "Abide With Me" written? Mrs. H. G.

A—The Anglican Book of Common Praise, in which it is No. 16, records that it was written in 1847, the author being Rev. H. F. Lyte.

Q—What is the altitude above sea level of the city of Kimberley in the Kootenay district of B.C.? C. D.

A—It is computed at 3,003 feet.

SHOPPING GUIDE

File Clothes Away Neatly In Plastic Drawer Books

By PENNY SAVER

No matter how carefully you fold your sweaters, when you go a-searching through drawers to find just the right sweater for today's outfit, the others are bound to be rumpled a bit and you'll find you have a constant job refolding them.

That's where the plastic **clothes books** come in handy. To keep blouses, shirts or sweaters individually and neatly folded, place them in their own pages of the clear plastic **booklet-type bag**. There are three pages, like envelopes, which hold the sweater or whatever it is that you're putting away. Collars are kept clean, and wrinkles are kept to a minimum. A front "page" holds the three other pages together. A couple of these in your dresser drawers will cut rummaging around down to a minimum. They're 98 cents each.

While we're being tidy about the room, take a look at the hat shelf. Pretty messy? Then come see the attractive **daisy-patterned hatboxes** that are selling in lots of three. Of cardboard, they are patterned in different colors. In the usual shape, round, and about a foot deep, they're selling at $3.97 for three.

Individual hatracks that sit on the top shelf of your wardrobe come in a variety of colors and styles. Wooden ones in any one of a dozen colors are 65 cents each. Pastel quilted-plastic covered ones to match other wardrobe pieces like bags, boxes, shoe bags and such, are $2.39 each.

For your guest room or for the bathroom, prettily packaged **guest puffs** are a thoughtful addition. For applying powder, rouge, or astringents or removing nail polish, cold cream and makeup these soft, disposable puffs are just the thing. Boxes, and in a pale blue, they cost 35 cents.

An elegant touch for that evening out is a lovely **net stole** that is embroidered and embossed in the true way of fashion. Black, white, pink or blue stoles appliqued with velvet or metallic flowers and embroidered with gold thread will be that special touch to set off a favorite after-dark ensemble. They're selling at $4.95.

Call me at 2-3131 and I'll tell you where to find the items mentioned here in the column.

WHY GROW OLD?

By JOSEPHINE LOWMAN

Colds Are Tough to Avoid, But Maybe You Can If . . .

There are three things we all take for granted — relatives, taxes and colds! They always are with us. We find many of our relatives delightful. We have become accustomed to our taxes. But every time we develop a bad cold we wonder how it could happen to us. In between times we forget what a completely miserable experience it is.

Yet the average person has three colds a year. The cost and the time lost because of this unhappy condition, which we more or less take for granted, runs into staggering totals every year.

Colds are more prevalent in certain seasons. We are in one of them right now; early fall. The next bad time is in the middle of the winter. February is a particularly hazardous month so far as the cold is concerned. The time to be especially careful is early spring when temperatures change rapidly.

There is every reason to believe that the day will soon come when there will be an effective vaccine for all types and the cold will be a thing of the past. Under the direction of Doctor Robert J. Huebner, of the National Institute of Health of the United States Public Health Service, more than 10 different viruses which cause cold symptoms have been identified. Doctor Huebner's team already has developed a vaccine which is about 70 per cent effective in defeating several viruses which cause feverish colds.

There are many factors which combine to give you a miserable cold. In the first place you must come in contact with the virus. You also are probably in a rundown condition so that your resistance is low.

Fatigue is a great ally for the virus. Many women have noticed that they practically never take cold except during the time just before their menstural periods. Then the body is under strain because of the change in hormone balance. Loss of sleep and overeating also are factors.

There is definite evidence that psychology enters into the picture. You no doubt have had the experience of catching a cold during times of strain and emotional stress.

Maybe you can miss your quota of colds this year IF you follow a splendid health routine with enough sleep and relaxation, good eating habits and happy thoughts.

If you would like our leaflet "Vitamin Defense," send a stamped, self-addressed envelope with your request for leaflet No. 37 to Josephine Lowman in care of this newspaper.

Your Brain Has Hidden Powers

Do you know that your brain cannot tire no matter how hard you work it . . . that age need not prevent learning . . . that exercise improves the brain . . . that you can train your brain to remember names and faces?

October Reader's Digest tells you about new and exciting discoveries turned up by recent research — seven important facts to help you think more clearly, improve your memory. Get your October Reader's Digest today: 43 articles of lasting interest condensed to save your time.

CLUB CALENDAR

Chapter No. 25, Women of the Moose, sewing bee, Tuesday, home of Mooseheart chairman, Mrs. P. Booth, 3178 Quadra Street. Take Lake Hill bus.

Ontario group of Victoria, meeting Wednesday at 8 p.m., small Orange Hall, Courtney Street. Bingo and cards; refreshments. Ontario people bring friends for social evening.

Garden City Chapter, DCCI, inaugural meeting, Wednesday at 7.15 p.m., Williams Building, 749 Broughton Street.

NOW IS THE TIME TO ORDER NEW Underwood "150" TYPEWRITERS

Ask us for a trial in your own office — no obligation.

Underwood Limited
762 FORT STREET
CALL 3-8621

GUEST SPEAKER

The Countess of Listowel will speak at two Canadian Club meetings Friday afternoon, first at a Canadian Club luncheon at the Empress Hotel, and at 2.30 at the Club Sirocco to the Women's Canadian Club. Her subject will be "Relations With Russia," a subject in which she is well versed. She edits a weekly, "Soviet Orbit", which in 1953 was put on the list of required reading by the United States National War College.

Convention Reports Heard at Meeting

Reports of two conventions were given at the first fall meeting of the Victoria Home Economics and Dietetics Association. Miss Muriel Johnson, Miss Lilias Milne and Mrs. J. Donaldson presented highlights of the ninth biennial convention of the Canadian Home Economics Association in Vancouver. Miss Maxine Ellis reported on discussions on diet therapy and nutrition, which she attended at the 21st annual convention of the Canadian Dietetics Association in Edmonton.

It was decided to change the meeting night to the second Wednesday in the month at 8 p.m. in the Art Gallery.

Young Couple Wed on Anniversary Of Bride's Grandparents' Vows

Pink and white asters formed the floral setting in St. Aidan's United Church, Saturday evening, for the marriage of Margaret Rose Callander to Gerald Wayne Topping. Rev. Avery performed the cermony, which was held on the 58th anniversary of the wedding of the bride's grandparents, Mr. and Mrs. William Webster.

The bride, daughter of Mr. and Mrs. Thomas L. Callander, 3609 Richmond Road, was gowned in a white lace over net dress fashioned with a fitted, strapless bodice, ballerina-length skirt and lace cape jacket with high collar. Her headdress, a coronet of pearls and beads, held her chapel veil of white net trimmed with brocade. For "something old" she wore a brooch belonging to her great grandmother. Her bridal bouquet was a cascade of white roses and stephanotis. She was given in marriage by her father.

Miss Edna Gait, maid of honor, from Vancouver; Miss Kathaleen Callander and Miss Betty Callander, bridesmaids, were gowned in pink strapless dress of lace and net with matching boleros. Their bouquets were colonial style of pink chrysanthemums with pink ribbon streamers matching their gowns. In their hair they wore bands of pink chrysanthemums.

Flower girl, Miss Janice Anderson, niece of the bride, wore a white nylon over pink criinoline frock. Her headdress was of pink rosebuds and net and she carried a basket of pink chrysanthemums.

The groom, son of Mrs. Jessie Titchener, St. Thomas, Ont., had Denis Reeves as best man. Ushers were Earl and Charles Callander, brothers of the bride.

A three-tier wedding cake flanked by candles centred the bride's table at the reception held in the CCF Hall, Cedar Hill and Richmond Roads. A. Stevenson, uncle of the bride, proposed the toast.

Leaving for a honeymoon trip Up-Island, the bride wore a beige tailored suit with beige and red accessories. Talisman roses and stephanotis were in her corsage.

Mr. and Mrs. Topping will live at 1020 Johnson Street.

Royal Roads Chapter, IODE, Wednesday at 8 p.m., at headquarters . . . Victoria Purple Star Lodge, No. 104, LOBA, Orange Hall, Wednesday at 7.30 p.m. Bazaar shower after meeting.

TODAY'S RECIPE

WESTERN BEEF

Two pounds diced beef stew meat, 2 tablespoons lemon juice, 2 teaspoons salt, 1 teaspoon chili powder, ⅓ cup flour, 2 tablespoons drippings or cooking oil, 1 cup pitted ripe olives, buttered noodles.

Sprinkle beef with lemon juice. Mix salt, chili powder and flour, and roll meat in it, so all flour is absorbed by meat. Brown thoroughly in hot drippings. Add hot water to cover and simmer 2 hours, adding more water as needed. Add drained olives 20 minutes before serving, and allow liquid to cook down to a gravy consistency. Serve on hot buttered noodles. Makes 6 to 8 servings.

What Causes Wool to Shrink?

Washing wool in hot water and using the wrong kind of soap causes millions of tiny fibres to break down and shrink. Play safe! Use ZERO Cold Water Soap. No shrinking! Softens water! 59c package good for dozens of washings. At your local drug, grocery and wool shops. For Free sample write Dept. 1, ZERO Soap, Victoria, B.C.

Fight Colitis
Help Bowels and Stomach

Spastic Colitis (functional irritation of the colon or large intestine), is causing thousands to suffer from dull aches or burning pains in the side. Gas, Heartburn, Biliousness, Nervousness, Bad Breath, Dizziness, Burning of Stomach, Loss of Sleep and Pep. If you suffer from Spastic Colitis, ordinary stomach medicine won't help much. You really need KOLADE POWDERS which work three ways to relax tense intestine muscles, soothe sore mucous membranes and check acidity. It is not a laxative but works to help nature. Don't suffer another minute without trying KOLADE POWDERS. Satisfaction or money back. At all drug stores.

ST. JOHN'S AMBULANCE

Monday: B.C. Electric Ambulance Division No. 254 at 8 p.m. R. Leeman, supt.; No. 61 Victoria Nursing Division at 8 p.m. There will be a film and lecture by Dr. W. W. Bell, corps. surgeon. Members from all divisions may attend. Mrs. M. H Bell, supt.; Oak Bay Cadet Nursing Division No. 176c at 6.30 p.m. Mrs. Georgina Jones, C/supt.

Tuesday: Oak Bay Nursing Division No. 176 at 8 p.m. Mrs. E. Humble, supt.

Thursday: St. John Ambulance Division No. 65 at 8 p.m. A. M. Jarvie, supt.; No. 148 Denton Holmes Nursing Division at 7.30 p.m. Mrs. L. Sinclair, supt.

Friday: A. J. Dallain Nursing Division No. 210, 8 p.m. First aid instruction. Mrs. M. McDonald, instructor.

Industrial first aid classes on Tuesday and Friday at 7.30 p.m. Instructors A. M. Jarvie and Mrs. M. Rust, R.N.

AT GIBSON'S—

for the Bride

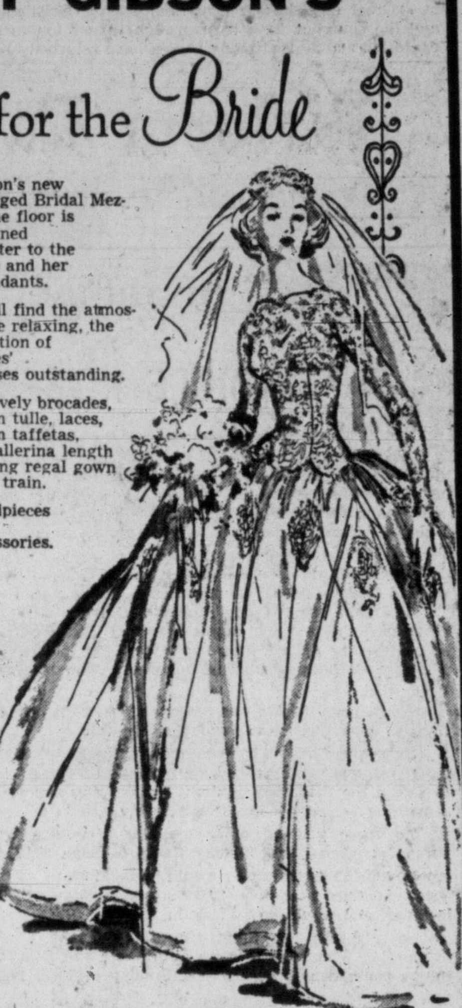

Gibson's new enlarged Bridal Mezzanine floor is designed to cater to the bride and her attendants.

You'll find the atmosphere relaxing, the selection of brides' dresses outstanding.

In lovely brocades, nylon tulle, laces, nylon taffetas, in Ballerina length or long regal gown with train.

Headpieces and accessories.

Brides' Dresses From $35.00

SEE OUR WINDOW DISPLAY

GIBSON'S
708 VIEW—at Douglas
"Where Your Fashion Dollar Brings Greater Satisfaction"

Telephone 3-2513
Harold S. Timberlake
Optometrist
VISION SPECIALIST
Examination by Appointment

Telephone 3-2513
Norman T. Johnson
Optometrist
VISION SPECIALIST
633 Yates Street
Victoria, B.C.

JEAN BURNS'
TERRIFIC SELECTION OF
FALL COATS

NEW! ORLON PILE

The season's newest coat . . . thick Orlon pile . . . so light in weight, with the warmth of fur. In rich honey beige.

Shortie $59.50
¾ Length $69.50
Full Length $79.50

A Complete Selection of Fall Coats

Featuring . . . popular tweeds, wool and mohair, alpaca, llama and other wool weaves . . . Choose from fitted flared styles, clutch coats, free-swinging models . . . featuring large, attractive pockets and new fashion details . . . All new fall shades, including midnight black.

From $26.50

GLOVES
Long shirred style, or short gloves with pearl trim. In every shade to mix and match with your hat or coat. From $1.25 to $2.98

OPEN A JEAN BURNS BUDGET ACCOUNT
NO CARRYING CHARGES

Jean Burns Ltd.
1311 DOUGLAS STREET PHONE 4-2033

MAIS ELECTRIC'S 12th ANNIVERSARY SALE
HELD OVER MONDAY ONLY!
BUY NOW AND SAVE!

SYLVANIA
HALOLIGHT TV
21" CONSOLE MODEL 502

★ TWIN SPEAKERS
★ 35-TUBE PERFORMANCE
★ SILVER SCREEN 85 PICTURE TUBE

REGULAR PRICE 419.00

NOW AT THE LOWEST PRICE EVER SOLD, ONLY $299

EXACTLY AS SHOWN

NO DOWN PAYMENT

OPEN TONIGHT TILL 9 P.M. FOR VIEWING

OTHER BARGAINS!
BENDIX AUTOMATIC WASHER Reg. $349.00. NOW ... $299.00
87-PC. ELECTRIC TRAIN SET Reg. $59.95. NOW ... $24.95
FRIGIDAIRE REFRIGERATORS Reg. $299.95. NOW ... $229.95
FRIGIDAIRE 30" ELECTRIC RANGES Reg. $299.95. NOW ... $249.95
EASY WASHING MACHINES Now priced from ... $119.00
INGLIS AUTOMATIC WASHER Reg. $429.00. NOW ... $329.00

AND NO DOWN PAYMENT DELIVERS!
SHOP AT THE ISLAND'S LARGEST EXCLUSIVE APPLIANCE DEALER

Mais Electric LTD.
1821 COOK STREET PHONE 2-8790 - 2-4131

LATE SPORT RACES

FOUR STAR FINAL

NEWS FLASHES STOCKS

Rain Overnight, Becoming Sunny
Details on Page 5

Victoria Daily Times

The Home Paper
TELEPHONE 2-3131
Circulation (to 8 p.m.)....2-3131
Classified (to 8 p.m.....2-3131
NIGHT
Night Editor (to 11 p.m.)..2-3135

VOL. 123, No. 231 ★★★★ VICTORIA, B.C., MONDAY, OCTOBER 1, 1956—24 PAGES PRICE: 10 CENTS SATURDAY, 14 CENTS

FINAL ★★★★ BULLETINS

Coquitlam to Take Over RC Schools

NEW WESTMINSTER (CP)—Legal title to three Roman Catholic school properties in neighboring Coquitlam will be taken immediately by the municipality following failure of the school board to pay $10,000 in taxes, Reeve James Christmas said today.

Gas Price Cut in Seattle

SEATTLE (AP)—The Union Oil Co. cut gasoline prices here today but other major producers took no action and dealers said they did not anticipate a gas-price war in the near future.

The Washington Gasoline Dealers' Association, representing service station operators, said the Union cut averaged about .3 cents a gallon, with regular selling at 31.9 cents a gallon, and premium about 3 cents higher.

Detroit Tigers Sold for $5.5 Million

DETROIT (AP)—Eleven businessmen who paid a record $5,500,000 officially took control of the Detroit Tigers today from the Walter O. Briggs family.

The sale, for the largest price ever paid for a baseball company, actually was made in mid-summer but official control went to the syndicate today upon delivery of $4,200,00 in cash.

Fred A. Knoor of Detroit and John E. Fetzer of Kalamazoo, Mich., both radio executives, head the syndicate.

Bud McPherson Goes to Rochester

MONTREAL (CP)—Defenceman Bud McPherson, sold to Chicago Black Hawks along with centre Ken Mosdell early this year, has been returned to Montreal Canadiens by the Hawks.

McPherson was returned because an old knee injury has not responded to treatment. He will work out with Rochester's new entry in the American Hockey League.

Earthquake Shakes Kingston

KINGSTON, Jamaica (AP)—A heavy earthquake shook Kingston for 45 seconds just after noon today.

There were no immediate reports of serious damage or casualties.

Enderby Man Murdered With Hammer

KAMLOOPS (CP)—The RCMP said today Louis Maxine, 26, of the Enderby Indian Reserve was murdered by a hammer-weilding assailant.

The Indian's body was found Sunday morning on the reserve. He has been beaten about the head.

Police said no charges have been laid but a number of suspects are being questioned.

Winnipeg Fog Snarls TCA Flights

WINNIPEG (CP)—Air transportation in and out of Winnipeg was halted for almost eight hours today as heavy fog closed in over the city and airport.

Four TCA flights, scheduled to land during the morning, were diverted to Rivers, 165 miles west, after hovering over the city for several hours waiting for the fog to lift.

SUEZ CONVOY STALLED AS U.K. SHIP GROUNDS

Mystery Talks In Crimea Mend Soviets' Split

LONDON (UP()—The Soviet leaders brought Yugoslavia's Marshal Tito and Hungary's Erno Gero face-to-face today in Yalta in an apparent effort to make them end their long standing feud.

Moscow radio announced that Gero and Soviet Premier Nikolai Bulganin had joined Tito, Soviet Communist Party Leader Nikita S. Khrushchev and Security Chief Gen. Ivan Serov in the mysterious Communist goings on in the Crimea.

The Moscow broadcast made it sound like a pleasant summer outing with a party of 20 or so high Communists and their wives strolling along the beach and sitting down to a luxurious meal. But there were growing indications the meeting was brought on by a major schism in the Communist party.

TITO APPEASED

Tito has become more friendly in recent months with most of the Communist satellites. But he has remained cool to Hungary and Albania, his neighbors who were second only to Russia in attacking him when he broke with Joseph Stalin.

The Communists earlier "appeased" Tito by ousting his arch-enemy, Matyas Rakosi, as head of the Communist party in Hungary and replacing him with Gero. But Tito has never indicated any great fondness for Geno, who has made little radical changes in Hungarian policy.

Rakosi was dismissed for being too strong a Stalin man—for following too closely the "cult of the individual." Many observers consider Gero equally as pro-Stalin and say that is why Hungarian-Yugoslav relations have not improved.

Even when Gero first came to power there were widespread predictions he would not last because of the new Kremlin line of downgrading Stalin. Speculation was renewed today that Gero might be on his way out as a price of Communist unity in the Balkans.

LEADERS PRESENT

Moscow Radio's list of other Communist leaders in the Crimea "for a walk along the seashore" included Katerina Furtseva, first woman elected to the Supreme Soviet and a close friend of Khrushchev; L. I. Brezhnev, secretary of the Soviet Communist Party central committee; Marshal Andrei Greckho, commander of the Kiev military district, and the Soviet ambassador to Yugoslavia.

Gero's dramatic appearance on the scene meant only one thing, observers said. The Communists are pressing Tito to patch up the quarrel with Hungary that dates back to the 1948 break with Stalin and continues severe.

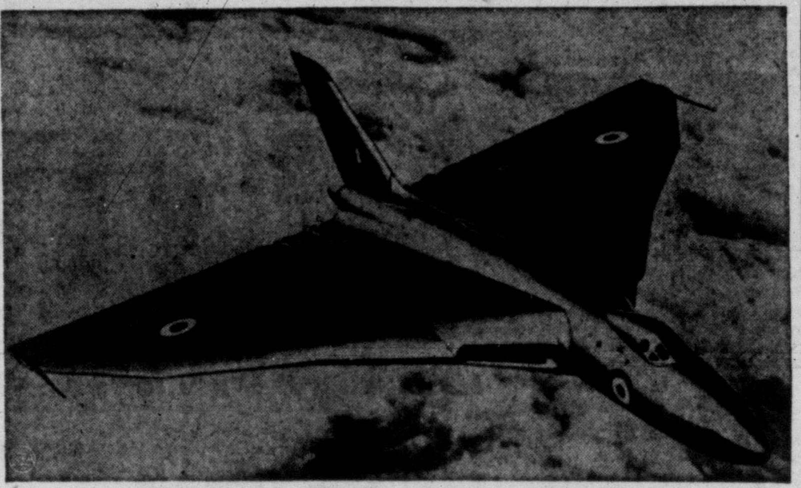

PRIDE OF THE RAF, the "Vulcan" jet bomber, crashed while being "talked in" because of poor visibility at London airport. Plane was named after mythical god of fire. It was first jet bomber to employ the delta wing.

Waitresses Admit Part In Grave Orgy

ALBERNI (Special)—Two teen-aged waitresses, involved in the grave desecration case here, today pleaded guilty before Magistrate Thomas Patterson.

Pleading guilty to offering indignity to a human body were Alma Doreen Lockner, 19, and Jean Gibson, 17.

The girls and their companions, David Windsor Ferguson, 19, and William Nelson, 18, will be held in Oakalla Prison on the mainland before the case is tried in Alberni. Tentative trial date is October 6.

Numerous friends and relatives of the two boys appeared at the police station this morning as the foursome was leaving for the mainland jail. Several heckled reporters, calling them ". . . a bunch of vultures."

The two girls and Nelson have now pleaded guilty while Ferguson has reserved his plea.

A week ago Sunday a male corpse was unearthed in Alberni's Greenwood Cemetery, and dragged to the surface of the ground by a logging chain attached to one ankle. Grave headstones were also thrown around in a midnight orgy.

Canada's Extremes

High—Montreal 73
Low—North Bay 29

British A-Bomb Jet Crashes at London Airport

LONDON (CP)—A giant jet Vulcan bomber missed the runway at mist-shrouded London Airport today and crashed in flames before a distinguished crowd waiting to welcome the pride of the RAF home from a triumphant flight to Australia and back.

Four of the crew of six died as the massive "Mighty Bat" roared out of the driving rain and suddenly plunged into the ground while being "talked in" because of bad visibility.

The remaining two aboard—Britain's bomber chief, Air Marshal Sir Harry Broadhurst, and the pilot, Sqdn. Ldr. Donald Howard—made miraculous last second escapes as their ejector seats hurtled them through the cabin roof. They suffered minor bruises.

TOO EARLY

After an on-the-spot investigation, a spokesman for the Hawker Siddeley group and A. V. Roe, makers of the four-jet delta-wing Vulcan, said parts of the undercarriage were found in a plowed field several hundred yards in front of the runway outside the airport fence. This, the spokesman said, indicated the aircraft "touched down in advance of the concrete runway and the under-carriage was ripped off."

Broadhurst, 50, was acting as co-pilot to Howard on this proving flight of one of the world's mightiest war planes. He injured his foot on the concrete runway and was taken to an RAF hospital in nearby Uxbridge.

Continued on Page 21

Howard, 33, landed on the rain-soaked grass and staggered

Youbou Logger Badly Injured By Knife Wielder

DUNCAN (CP)—A Hindu man was in hospital here today recovering from serious knife wounds suffered following a bunkhouse argument at Youbou, 26 miles west of Duncan, Saturday night. His condition is described as "fair."

The injured man, Sarvin Singh, 23, was arguing with Daljit Singh, 30, over their personal attitude toward work.

Daljit Singh was fined $150 and costs by Magistrate J. H. Boyd in Lake Cowichan police court today on a charge of inflicting grievous bodily harm.

Traffic Crashes, Fire Kill Seven in Province

(By The Canadian Press)

Seven persons died violently in accidents in British Columbia during the weekend, six in traffic smashes and one by fire.

Gwilwyn Phillips, 51, was killed Sunday night when the car he was driving went over a bank near Lytton. His wife, a passenger, suffered slight injuries.

Heaviest traffic toll was taken Sunday night five miles west of Fernie where three Kimberley men died after their car sped out of control along a roadside ditch and crashed into a pile of rocks.

Dead are Chris Leslie Sorenson, 43, Bennam Clarence Hubbard and J. S. Schwenneker. A fourth man, whose name was not released, was critically injured in the smashup. They were returning to Kimberley from Calgary, where they had attended a football game Saturday night.

Earlier Sunday, J. G. Jamieson, 45, was burned to death in his home at Vancouver. Police believe he fell asleep while smoking and the cigaret set fire to a chesterfield.

Mrs. Nan Armstrong, 55, and William Hart, 60, both of Chilliwack, were killed in a two-car collision on the outskirts of Chilliwack Friday night.

Mrs. Armstrong died in the wreck and Mr. Hart died at Chilliwack hospital Saturday.

Two other persons were injured in the crash.

FATHER BURNS TOT TO DEATH —BY MISTAKE

COPENHAGEN (AP) — A horrified Danish father stirred the embers of a bonfire on his farm and discovered that he had burned his two-year-old son to death. Police believe the boy was hiding in the sticks the father, Detlef Keller, was about to burn, and was overcome by smoke when the fire was lit.

Conservatives hev t' elect a leader pretty soon. An' it wouldn't be a bad idee t' elect a few followers too.

★ ★ ★

Way thet Suez thing's shapin', I hope th' users don't turn out t' be losers.

★ ★ ★

Th' Chest holds th' breath o' life fer a lot o' folks.

British Tanker In First Mishap

SUEZ, Egypt (UP)—A British tanker went aground in the Suez Canal today with a jammed steering gear and delayed ship convoys for several hours.

It was the first accident in the waterway since Egypt nationalized the Anglo-French Suez Canal Company on July 26.

The British tanker "Scotstown" ran aground 15 miles north of Suez, the Red Sea entry to the canal, officials of the Egyptian Canal Authority said.

The 12,700-ton tanker was temporarily grounded on a bank, according to the reports here.

AS USERS' GROUP FORMED

Labor Party Blasts Eden's Suez Policy

BLACKPOOL, Eng. (Reuters)—The Labor party today passed an emergency resolution condemning Prime Minister Eden's government for "lamentable handling of the Suez crisis."

LONDON (AP)—Foreign Secretary Selwyn Lloyd today formally declared the Suez Canal Users Association (SCUA) inaugurated after 15 countries announced their decision to join it.

Lloyd was presiding over a conference of the 18 countries which have pronounced themselves in favor of international control of the Suez Canal, nationalized by Egypt July 26.

Three countries—Japan, Ethiopia and Pakistan—have not yet decided whether to become members of SCUA. Their delegates nevertheless attended today's opening session and Lloyd invited them to continue participating as observers until their governments have finally made up their minds about membership.

The 18 envoys are not expected to meet in plenary session again at least until Wednesday, when the expert committees are expected to report. Expectation is that the users' association will be fully organized to begin functioning within two weeks.

One of its first steps probably will be to approach Egyptian authorities responsible for running the canal with an offer of practical co-operation.

Egypt said it would have nothing to do with the association when the plan was first disclosed. But the project has been considerably reshaped since then and some western diplomats consider there is a good chance that Egypt might agree to work with SCUA.

Diplomatic experts here and in Paris say Britain and France seem to have come to the conclusion that the attempt to wrest the Suez Canal from the hands of President Nasser of Egypt has run into a solid roadblock — the American presidential election.

AILING CHILD DIES WHEN B.C. PLANE LOST

VANCOUVER (CP) — A baby suffering from spinal meningitis died early today when the small plane in which it was being flown to Vancouver was lost for about 18 hours in interior British Columbia.

The pilot and a nurse were rescued by an RCAF Canso which found the single-engined Piper Pacer at Nechako Lake, about 100 miles southwest of Prince George. No names were available.

The plane took off from Burns Lake, 125 miles west of Prince George, with the sick infant Sunday morning but failed to arrive at a refuelling point on schedule. The RCAF Canso was called in to search for the Piper after it completed an unsuccessful hunt for two flying prospectors, Bert Goodridge and Bert Lloyd, lost last week northeast of Prince George.

WORLD SERIES PREVIEW

Dodgers Sure Can Beat Their Jinx

By LEO H. PETERSEN

NEW YORK (UP) — The Brooklyn Dodgers who did it the hard way all season, vowed today to smash the National League's two longest world series jinxes by making it two in a row over the New York Yankees.

Weary but determined after their spine-tingling, final-day triumph in one of the most nerve-wracking pennant races of all time, the battling Brooks found themselves in a familiar position. The odds-makers are saying they can't do it and have installed the Yankees as 7-5 "man-to-man" choices to win their sixth world championship in seven tries under Casey Stengel.

The odds-makers also listed the Yankees as 6-5 choices to win the opening game at Ebbets Field Wednesday on the assumption that 19-game winner Whitey Ford will pitch for them against Sal Maglie, the Dodgers' 39-year-old no-hit comeback veteran.

But the Dodgers grew accustomed to laughing at the odds during their season-long, uphill battle with the Milwaukee Braves. They're certain they can break the senior circuit's long-standing jinxes. For, not since 1907-08-09 has the National League won three straight world series and not since 1921-22 have the Yankees dropped two straight classics.

Brooklyn waited a long time to find a series-winning formula, doing it last year when they beat the Yankees in seven games to win their first series in eight tries.

SEVENTH MEETING

It will mark the seventh series between the two clubs, their fourth in the last five years. The first two games are scheduled for little Ebbets Field with its seating capacity of only 32,000, on Wednesday and Thursday with the next three games at the 68,000-seat Yankee Stadium on Friday, Saturday and Sunday. If the sixth and seventh games in the best four-out-of-seven series are necessary they will be played in Ebbets Field on the following Monday and Tuesday.

Brooklyn manager Walt Alston took the pennant triumph calmly in contrast to a riotous clubhouse celebration by his players. He said he hadn't "given any thought to world series pitching plans."

"Maglie would be the guy, but I don't know if he can work with three days rest," Alston added. "I want a guy who can keep the ball low in this park."

Stengel, when advised of those National League jinxes, said, "I don't believe in 'em."

"I wouldn't be starting this here Ford at Brooklyn if I did," he grinned.

The Dodgers usually murder southpaw pitching in their own park, and Ford, when asked whether he ever had pitched in Ebbets Field, replied: "Yes, but not for long."

Red Feather Total Close to $20,000

A total of $19,643 was collected for Greater Victoria Community Chest by noon today.

The total represents receipts by advance canvassers and first returns from 1,000 men and women canvassers who set out this morning to call on business, industry and staffs of public buildings.

The figure is almost 9 per cent of the $220,000 target figure sought by the end of October.

Officials said the first announced total indicates response is about the same as was noted on the first day of the 1955 campaign.

ENCOURAGING

"While early returns are encouraging," said campaign chairman Harry Gladwell, "we will need support of every citizen this year to raise the additional 10 per cent required to enable the 19 Red Feather services to carry on their essential health and welfare activities in 1957."

The annual residential canvass, which will swell the number of volunteer canvassers to 2,000, starts Oct. 16.

The campaign got under way Sunday night with a canvassers' rally at the Odeon Theatre.

More than 1,000 persons attended the rally to hear pep talks by Community Chest president R. B. Wilson, campaign manager Gladwell and Times publisher Stuart Keate, who was featured speaker. A parade of flags and shields, bearing the names of the member agencies, was carried out by Victoria Girls' Drill Team. Later the audience was treated to a preview of a new movie.

Community Chest flags, a red feather on a white background, will be displayed for the duration of the drive at city hall, the B.C. Electric building and at Eaton's department store.

COMMUNITY CHEST THERMOMETER

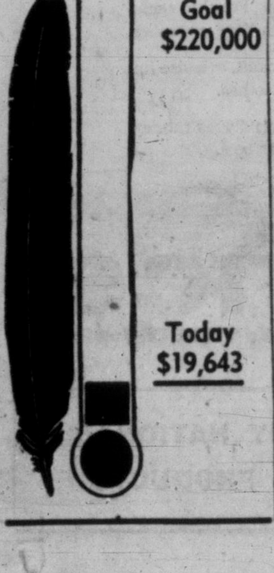

Goal $220,000

Today $19,643

Vancouver Stocks Closing Prices

VANCOUVER — Last hour sales: Casair 200 at $7.90, Bethlehem Copper 700 at $2.74, B.C. Power 50 at $40.25, Delanio 200 at $2.35, Canadian Collieries 200 at $7.25, Inland Gas 450 at $7.50, Fort St. John 100 at $3, Pacific Nickel 500 at 46, Neon Products 50 at $12.75, Indian Mines 2,000 at 5, Beaver Lodge 500 at 37.

Time Bomb Discovered

ALGIERS (Reuters)—Passengers and workers were hastily cleared from the Algiers Air Terminal today when a time bomb was discovered similar to ones which injured 65 persons in Algiers Sunday night. (See also Page 3.)

Strike Deadlock

KITIMAT, B.C. (CP)—Negotiations aimed at ending a strike that has stopped work by about 3,000 construction men here appear to be at a standstill with no settlement in sight.

Quads Born in Britain

ROCHFORD, England (AP)—Quadruplets, three girls and a boy, were born today to Mrs. Iris Marshall, 29-year-old wife of an oil refinery worker.

France, West Germany Settle Saar Problem

BONN (Reuters)—France and West Germany today stood on the threshold of a new era of friendship with a centuries-old dispute—the industrial Saar territory—apparently settled.

West German Chancellor Konrad Adenauer and French Premier Guy Mollet Saturday night reached agreement to return the Saar to West Germany by next Jan. 1. All the territory's economic ties to France would be cut by 1960.

Agreement on the Saar opens the way for realization of the 80-year-old chancellor's dream—a confederation of European states.

Both leaders urged Britain to take an "active participation" in European integration and welcomed the "growing interest" which they said the British government and people have shown in the problem.

The Franco-German Saar agreement is expected to be signed in Paris Oct. 10 and will probably be ratified by the West German Parliament in mid-November.

1,000,000 Germans Regained

Under the agreement West Germany will gain almost 1,000,000 former citizens who voted 2 to 1 last October to dissolve the 10-year Franco—Saar Economic Union, awarded to France after the Second World War in lieu of war reparations from Germany.

In return West Germany will pay France an undisclosed lump sum as compensation for French francs issued in the Saar. The French are believed to have demanded a 500,000,000-mark about $120,000,000 settlement.

France will also be entitled to dig 20,000,000 tons of coal during the next five years in the Warndt mine field. After that France retains the right to exploit a limited area of the Warndt, ensuring a yield of 46,000,000 tons for 20 years. In addition West Germany will deliver 24,000,000 tons of coal to France during the 20-year period.

A Moselle River canal project, which would link French industries in Lorraine with the Rhine River, was discussed but no announcement of the terms were made.

One of the thorniest problems in the negotiations—conversion of the French franc to the German mark in the Saar—was solved by setting an exchange rate of 83 francs to the mark, though the Germans considered the mark had a buying power of 100 francs.

Adolf Blind, non-party minister of finance, said West Germany had agreed to "painful sacrifices" in the negotiations in order not to jeopardize future relations with France.

GETS $8,000—Mrs. Irene Massey, and Ottawa char woman, says she hopes to buy a house with the $8,000 back pension she's getting from the Canadian pension commission. Mother of four children, she wasn't even aware of the money until officials notified her they were reviewing her case, begun in 1940 when her husband was killed in a car accident near Camp Borden, Ont.

Urgent Need for Supplies Forces Truce in Cyprus Curfew

NICOSIA, Cyprus (AP) — British authorities lifted a severe curfew on Nicosia's Greek quarter for two hours today to enable residents to obtain food and water.

The original plan to allow inhabitants to leave their homes for an hour only was amended when it became apparent that many would be unable to get supplies in time.

One man was arrested in an argument with police but otherwise no incidents were reported during the temporary lifting of the curfew.

Elsewhere on the Island all appeared quiet.

London, England, 100 years ago had about 800 street buses, each drawn by two or three horses.

HOW TO FIGHT ASTHMA

Sufferers may now escape from severe coughing, wheezing, sneezing and difficult breathing during Asthma, Bronchitis and Hay Fever attacks by taking scientifically compounded MENDACO. Quickly helps relax bronchial tubes and remove choking phlegm. Thus aids freer breathing and sounder sleep. Get MENDACO at druggists. Feel fit again.

WOW! '57 Ford Oct. 3rd

NATIONAL

HEAR BETTER

If you would like to hear better, come to the office or arrange a home appointment to try the latest Paravox all-transistor hearing-aids, fitted to your individual requirements, without obligation.

The Paravox hearing-aids produce such clear amplification of essential sounds that you will be amazed, and delighted, too, that so small an instrument can produce such great full power when you want it.

Ask for a demonstration of the Paravox I-GLAS aid which enables you to hear through your glasses.

VICTORIA HEARING-AID CO.

326 Yarrow Bldg., 625 Fort St. B. S. H. TYE

Owned and Operated by Hard-of-Hearing Persons

FURNITURE FOR THE BRIDE AND GROOM

3-Room Groups for the Bride and Groom

FREE!

THANKSGIVING TURKEYS

This Week at MACDONALD'S

Here's your opportunity to get a delicious turkey absolutely free with your purchase of any TV set, range, washer, refrigerator, bedroom, dinette or chesterfield suite. Take advantage of this offer now!

NO DOWN PAYMENT

MACDONALD'S

752 Fort Street Phone 3-1171

3-Room Groups for the Bride and Groom

FURNITURE FOR THE BRIDE AND GROOM

Newspaper Advertising Stimulates Buying

Thugs Bind RCMP Officer

ITUNA, Sask. (CP) — RCMP have placed roadblocks throughout the province to stop two men described as "armed and dangerous" who Sunday handcuffed a policeman to his car and escaped after shooting out the cruiser's tire and smashing the short wave radio.

The two men, driving a light green sedan with Montana licence plates, were stopped by the policeman at a roadblock here 140 miles southeast of Saskatoon, set up after an attempted safe-blowing early Sunday at nearby Wishart.

When the policeman approached the car one man pointed a revolver at his head while the other stuck a pistol in his back.

They handcuffed the RCMP constable to his car and drove away after shooting out a tire and smashing the radio.

RCMP declined to release the name of the officer involved. He freed himself by reaching for the handcuff keys and walked two miles to a farmhouse for aid.

Mao's Armed Might Viewed by 500,000

PEIPING (Reuters) — Driving rain kept China's newly-built jet interceptors on the ground today and caused a fly-past to be cancelled at the National Day celebrations on the seventh anniversary of the Communist Chinese People's Republic.

But apart from this, a huge parade of more than 500,000 rain-sodden people, including mechanized army units, went forward as scheduled before Mao Tze Tung, chairman of the Chinese Republic.

The unseasonable rain alternated between a steady downpour and a deluge. Among the bedraggled guests on open stands was Dr. Hewlett Johnson, "Red" Dean of Canterbury.

PICTURES ABOUND

No portraits were carried in the parade but there was a huge one of Mao under the reviewing balcony and others of Stalin, Lenin, Marx, Engels and Sun Yat Sen erected in the square.

All China's leaders were present and with them were some of the world's leading Communists who attended the recent Communist party congress here.

In the march past, goose-stepping contingents were followed by squadrons of tanks, self-propelled guns, artillery and radar-controlled searchlights.

A contingent of paratroopers rode past in Chinese-built trucks.

Magistrate Officiates At Brannan Lake Show

NANAIMO — Boys at the Brannan Lake School, near here, Friday had the opportunity of seeing "the other side" of Magistrate Lionel Beevor-Potts, when he handed out hobby show prizes rather than reprimands.

Judges were Constable Ray James, RCMP Nanaimo detachment; Jack Parker of the senior high school and G. F. Halkett, John Shaw High School.

On display were lamp shades, tea trays and other handicrafts, purchased from "honor" money which can total 60c weekly.

A Really GOOD Cup of Coffee

Those Who Know Coffee Appreciate JAMESON'S

TRICKLING ... NOISY TOILET ? GET A WATER MASTER

AMERICA'S LARGEST SELLING TOILET TANK BALL

Noisy running toilets can waste over 500 gallons of water a day. The amazing patented Water Master tank ball instantly stops the flow of water after each flushing.

98c at hardware stores EVERYWHERE

Franco Celebrates 20 Years as Dictator

MADRID (UP)—Generalissimo Francisco Franco celebrated today the 20th anniversary of his nomination as Spanish chief of state. There were indications he soon would announce basic changes in the Spanish government.

Within the next few days he is expected to announce how the monarchy will fit into the new picture. But observers here gave little credence to reports he will hand over his title of chief of state and chief of the armed forces to a king.

Wife of Former King Has Baby Daughter

BRUSSELS (Reuters) — Princess Liliane de Rethy, wife of ex-King Leopold of Belgium, gave birth to a daughter Sunday night.

It was the third child of her marriage to the former king.

The newborn child was given the names of Princess Maria-Esmeralda Adelaide Lilian Anne Leopoldine.

The reigning monarch is King Baudouin, 26, eldest son of ex-King Leopold by his first marriage to Swedish-born Queen Astrid, who died in an automobile accident in 1935.

GIVE the united way to your Community Chest

THE 1956 OBJECTIVE IS

$220,000

Your Fininclal Aid Is Needed to Continue the Good Work of

19 COMMUNITY CHEST AGENCIES

PLEDGE TO GIVE AT WORK!

The Pledge System offers you several methods of donating to the services which mean so much to persons and families in need. Plan the amount you wish to donate, then have it deducted from salary.

B.C. TELEPHONE TELETYPE

LINKS BUSINESS UNITS INSTANTLY!

- ACCURATE
- CONFIDENTIAL
- TWO-WAY
- NO INVESTMENT
- EASY OPERATION

Write or phone "Special Sales" at your nearest Telephone Company business office for your free copy of the booklet, "How B.C. Telephone Teletype Can Help Your Business."

BRITISH COLUMBIA TELEPHONE COMPANY

MAYTAG

makers of over 9 million home laundry appliances (more than any other brand)

brings you the brand-new

All-Fabric AUTOMATIC No-Vent DRYER

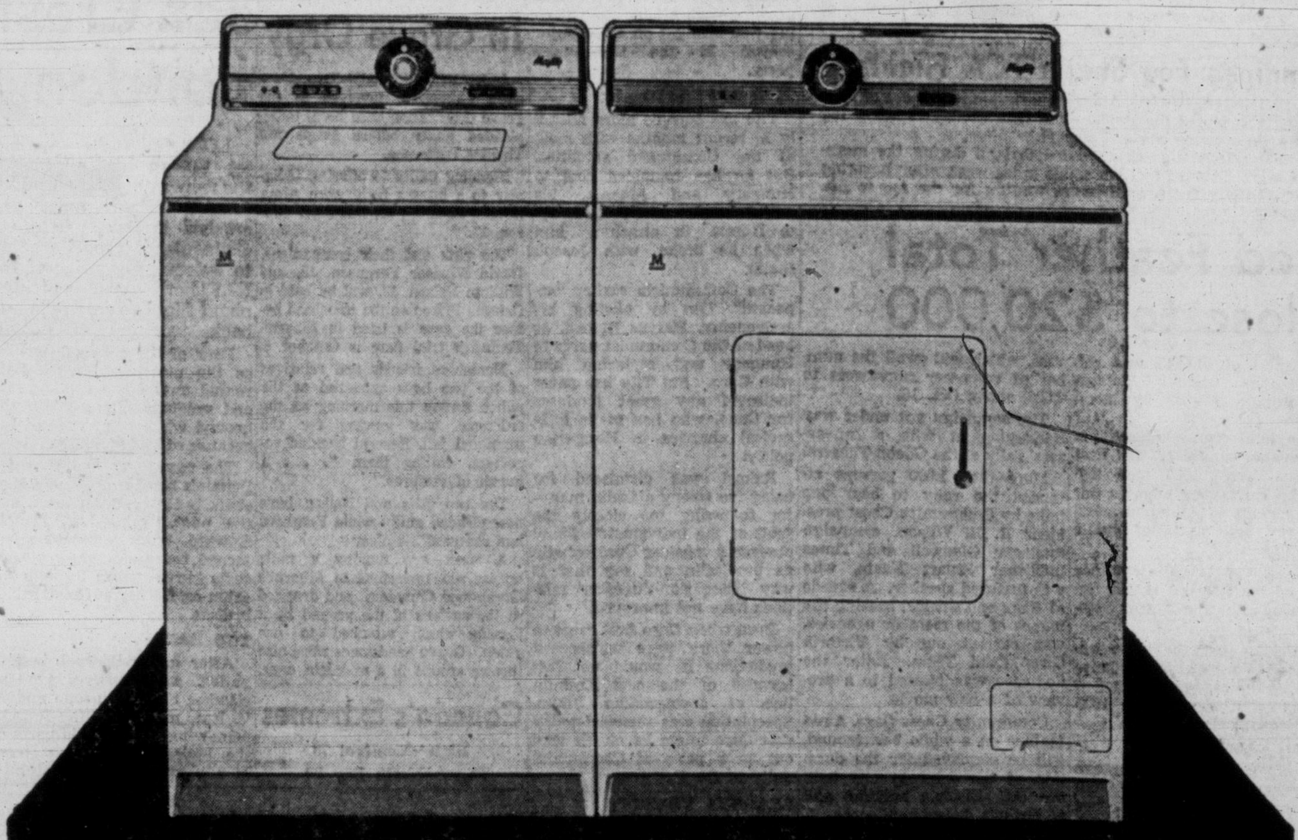

Now have all that's new

...in automatic washers

MODERN FABRICS — **2 SPEEDS!** Regular speed for heavy wash. Slow speed safely washes delicate things. Touch this button on the new MAYTAG *All-Fabric* Automatic!

SUDS RETURN — **SUDS SAVER!** Save up to 26 boxes of soap, 2500 gallons of water a year. At the touch of a button!

COLD — **COLD WATER!** Choose a *cold* water wash and rinse to wash heat sensitive items safely. Hot or warm for regular washes. At the touch of a button!

WATER SAVER! Save nine gallons of *hot* water on a small load with exclusive Automatic Water Level Control set on LOW. Dial *any* water level!

AND MANY OTHER FEATURES ...

...in automatic dryers

NO HEAT, MOISTURE, LINT IN ROOM! Exclusive new MAYTAG *No-Vent* Dryer is completely sealed, thanks to special water extractor. Keeps laundry room comfortable.

NO UGLY VENT PIPE OUT WINDOW OR WALL! The moisture all goes down the drain. Put this exclusive Maytag Dryer any place you have a washer.

NO LINT ON CLOTHES! Super-efficient, oversize lint trap catches lint, keeps it from clothes.

EXCLUSIVE DOUBLE INSULATION! Saves money, keeps heat inside, keeps work area cool.

AND MANY OTHER FEATURES ...

Low down payment ... easy terms ... see them today

MAYTAG AUTOMATICS

THE MAYTAG COMPANY, LIMITED, 343 RAILWAY ST., VANCOUVER. PHONE: TATLOW 4211

T. EATON C° CANADA LIMITED — Main Floor, House Furnishings Building — Phone 2-7141

STANDARD FURNITURE — RIGHT THROUGH YATES TO VIEW — Phone 2-5111

ISLAND WASHER REPAIR SERVICE — 615 Chatham Phone 2-6413 — Sales and Service

IT PAYS TO BUY NATIONALLY ADVERTISED PRODUCTS

PACIFIC GREAT EASTERN RAILWAY COMPANY
CONSTRUCTION DEPARTMENT
CONSTRUCTION OF THE RAILWAY FROM MILE 250.0 TO MILE 263.0—FORT ST. JOHN LINE
NOTICE TO CONTRACTORS

Sealed Tenders marked "Tender — Grading Mile 250.0 to Mile 263.0 Fort St. John Line," will be received by the Construction Committee of the Pacific Great Eastern Railway Company at the office of the Minister of Railways, Parliament Buildings, Victoria, B.C., up to 12 o'clock noon, Wednesday, October 24th, 1956.

Contract Documents and Plans may be obtained from the office of the Deputy Minister of Railways, Douglas Building, Victoria, B.C., on deposit of a sum of Twenty Dollars ($20.00), made payable to the Pacific Great Eastern Railway Company, which will be refunded upon return of plans, etc., in good condition within a period of one month of the receipt of tenders, TO THE UNSUCCESSFUL TENDERERS ONLY.

Plan Deposits will not be refunded to the successful contractor or to companies or individuals who fail to submit a tender.

Contract Documents and Plans may be reviewed at the office of the Deputy Minister of Railways, Douglas Building, Victoria, B.C.

Each tender must be accompanied by a certified cheque made payable to the Pacific Great Eastern Railway Company in the amount of 5% (five per cent) of the tender price, which may be submitted by the successful contractor, if he so wishes, for a "Performance Bond" equal to 100% of the tender price as security for the due and faithful performance, observance, and fulfillment by the contractor of all the covenants, provisions, agreements, conditions and reservations contained in the contract, to be observed, performed and complied with on the part of the contractor. This deposit shall be forfeited if the tenderer declines to enter into contract, or if he fails to complete the work contracted for.

The cheque of unsuccessful tenderers will be returned to them when the contract has been awarded.

Tenders must be made out on the forms supplied and enclosed in the envelopes furnished.

No tender will be accepted or considered that contains an escalator clause or any other qualifying conditions.

The lowest or any tender will not necessarily be accepted.

HON. W. R. T. CHETWYND,
Minister of Railways.
E. M. GUNDERSON,
Vice-President.

September 25th, 1956,
Victoria, B.C.

VANCOUVER — Geoffrey O. B. Davies has been named administrative assistant to the president of the University of British Columbia, Dr. N. A. M. Mackenzie.

A graduate of Cambridge University, Mr. Davies joined UBC in 1947 as a professor of history.

NORTHERN CANADA POWER COMMISSION
WHITEHORSE HYDRO DEVELOPMENT

Sealed tenders addressed to the Montreal Engineering Company, 244 St. James Street West, Montreal, and marked "Tender for Whitehorse Hydro" will be received up to 5 p.m., October 29, 1956, for the execution of the work described in the plans and specifications. Plans and specifications will be on display commencing October 1st, 1956, at the following locations:

Montreal Engineering Co. Ltd., 244 St. James St. W., Montreal Que.
Northern Canada Power Commission, 150 Wellington St., Ottawa, Ont.
Toronto Builders' Exchange, 1104 Bay St., Toronto, Ont.
Winnipeg Builders' Exchange, 611 Confederation Life Bldg., Winnipeg, Man.
Regina Builders' Exchange, No. 2, Capital Theatre Bldg., Regina, Sask.
Calgary Builders' Exchange, 2014 10th Ave. W., Calgary, Alta.
Edmonton Builders' Exchange, 10725 101st St., Edmonton, Alta.
Building and Construction Industries' Exchange of B.C., 342 W. Pender St., Vancouver, B.C.
Office of the District Engineer, Water Resources Branch, Federal Bldg., Whitehorse, Y.T.

Plans and specifications and form of tenders may be obtained from the Montreal Engineering Company Limited, 244 St. James St. West, Montreal, upon receipt of a deposit in the amount of $100.00 per set in the form of a certified cheque payable to the Northern Canada Power Commission; this deposit will be refunded to the successful bidder and to others if the plans and specifications are returned in good order to the Montreal Engineering Company Limited, Montreal, or Northern Canada Power Commission, Ottawa, by November 30th, 1956.

Tenders must be submitted on the forms provided with the specifications, in the form and in accordance with the conditions set forth therein.

Each tender must be accompanied by a security deposit in the form of a certified cheque in the amount of $10,000 payable to the Northern Canada Power Commission, which will be forfeited if a bidder fails to sign a contract pursuant to his tender if called upon to do so by the Northern Canada Power Commission.

The lowest or any tender will not necessarily be accepted.

E. W. HUMPHRYS,
General Manager.

Ottawa, Sept. 25, 1956.

Thetis Club Group Visits Solarium

Twenty-six members of Vancouver's Thetis Club, mainland counterparts of the Solarium Junior League here, Sunday visited Queen Alexandra Solarium at Mill Bay.

They arrived on the yacht "Fifer," of the Powell River Pulp and Paper Co., loaned by the president, Joseph Foley.

On arrival they were met by members of the sister club here and toured the hospital, visiting briefly with the children. Hospital facilities were explained and tea served by the staff.

Mrs. Myrtle Southern, junior league president, welcomed the club, and board president, William Heaney thanked club members for "enthusiastic" work on behalf of the patients.

The touring group was headed by its president, Mrs. Jack Nevison.

CPR Main Line Blocked in B.C.

VANCOUVER (CP) — Thirteen loaded grain cars of a westbound CPR freight train were derailed Sunday 20 miles east of Revelstoke, CPR officials said here today.

The derailment stopped east and west-bound passenger trains on the trans-continental line.

The Canadian and Dominion, due in Vancouver this morning, will not arrive until after midnight and will remain here until Tuesday morning before leaving for eastern points, the CPR said.

The track was expected to be cleared by crews sometime tonight.

TORY CAUCUS OPENS TODAY

Diefenbaker, Hees Rated Tops in Leadership Race

OTTAWA (CP)—A tight race between John Diefenbaker and George Hees for the Progressive Conservative leadership emerged as a strong possibility today as Commons members met in caucus to discuss plans for appointing a successor to Hon. George Drew.

It also appeared likely that the locale of the national convention, where between 1,300 and 1,400 delegates will make their leadership choice, will be Ottawa though western members are still hoping Winnipeg will be selected. The convention is expected to take place early in December.

This appeared to be the general shape of Conservative thinking as some four dozen of the 53 Conservative MPs met in the Parliamentary caucus room to start convention plans rolling.

One of the first acts was to re-affirm Hon. Earl Rowe, member for Dufferin-Simcoe, as acting leader pending the convention choice.

Missing from the caucus were Mr. Drew, convalescing at Guelph, Ont.; Sybil Bennett, member for Halton who also is ill; Margaret Aitken, member for York-Humber; G. S. White, member for Hastings-Frontenac; and Carl Nickle, Calgary South who broke with his party and supported the government during the hectic pipeline debate in the last session of parliament.

The leadership race is still wide open and besides Mr. Diefenbaker 61-year-old Saskatchewan lawyer, and Mr. Hees, 46-year-old Toronto business man, there may be such other candidates as Davie Fulton, 40, member for Kamloops, and Donald Fleming, 51, representing Toronto Eglinton.

A trip through Western Canada, starting this week, is planned by Mr. Hees.

Hot Trail, Hotter Heads Bring Disgrace to 'Cops'

PORTLAND, Ore. (AP) — Police were closing in on an automobile thief, when he ducked into brush Saturday. They called for two of the German shepherd dogs the police department here has.

Each of the dogs picked up a trail. They met. And they got into the doggondest fight over it. By the time the police could separate them, the dogs had to be taken to a veterinary.

The thief got away.

Eric Butler Named Chairman For Sooke Centennial Fete

SOOKE—Eric Butler was elected chairman of the centennial celebrations committee at a representative meeting in the Sooke community hall Friday.

Other officers elected were Jack Keating, vice-chairman, and Mrs. G. A. Acreman, secretary-treasurer.

Eleven organizations were represented—Sooke branch of Canadian Legion, W.A., to the Legion, W.A. to Holy Trinity Church, St. Rose of Lima Altar Society, Sooke and North Sooke Women's Institute, East Sooke Farmers' Institute and Community Club, Sooke Athletic Association, Sooke Badminton Club, Sooke and Milnes Landing PTA and Sooke Community Association.

Mr. Butler, president of the Sooke Community Association, was chairman and introduced G. J. Pynn, Regional Consultant of the community programs branch.

Mr. Pynn explained the government's per capita grant of 40 cents for celebrations and 60 cents towards a tangible memorial. He suggested the community organize so that it could submit plans for celebration possibly by April, 1957.

Associations not represented at the meeting will be notified by the secretary.

The newly-formed committee of delegates will meet in the Sooke Community Hall, Tuesday, Oct. 30.

Banquet October 16 For Fruit Growers

BRENTWOOD — Fruit growers of the district plan to hold a banquet in the community hall on Wallace Drive October 16.

Catering arrangements are being made for an attendance of 300 people. Organization of the dinner is creating widespread interest among the fruit growers and its success may presage an annual event.

ORIGINAL NAME

Calgary, founded as a North West Mounted Police post, was known as Fort Brisebois in 1875.

Fishing With Set Net Brings Fine of $50

SOOKE—Andrew Lechobit of Lulu Island was fined $50 and costs when he pleaded guilty in Sooke police court Saturday to fishing with a set net.

He was gillnetting in Beecher Bay.

More Comfort Wearing
FALSE TEETH

Here is a pleasant way to overcome loose plate discomfort. FASTEETH, an improved powder, sprinkled on upper and lower plates holds them firmer so that they feel more comfortable. No gummy, gooey, pasty taste or feeling. It's alkaline (non-acid). Does not sour. Checks "plate odor" (denture breath). Get FASTEETH today at any drug counter.

WOW!
'57 Ford
Oct. 3rd
NATIONAL

AUCTIONS WED. 10 a.m., 1.30, 7.30

The contents of an Oak Bay residence, several other clients and a client quitting business.

10 a.m. in Our Basement Salesrooms
USED PLUMBING FIXTURES
16-Ft. Ladder, Cabinets, Old Electric Ranges, Older Furniture, Fresh Fruits and Vegetables, etc.
(On View Tues., 3.00 to 5.30; Wed., 8.30 to 10.00 a.m.)

1.30 — 3 NEW DEEP-FREEZES
Suites for Every Room
British India and Other Carpets
TV Set, Upright Piano, Greener Shotgun
Several Older Appliances
Expensive Hobart Meat Slicer, as new President Electric Floor Polisher, Persian Lamb Coat, Stamps, Small Appliances, China, Glass, etc.; Bookcases, Occasional Pieces, etc.
(On View Tues. All Day and Wed. A.M.)

7.30 — CHOICE OFFICE FURNITURE
Walnut and Oak Stenos, Executive Desks, etc.; Walnut and Oak Office Chairs, Exec. Arm Chair, Upholstered Settees (as new) Typewriter, etc.
Duncan Phyfe Mahogany Furniture
Mr. & Mrs. Dresser, High Boy Chest Drawers, 9-Pce. Dining Room Suite, 5-Pce. Dinette Suite, etc.; as new Hide-a-Bed, Chrome Dinette Suites, Corner What-Not.

3 SMALL AND LARGE DEEP-FREEZES
Late Model Servis Auto Washer, Servel Refrigerator (older model), as new Cummings "Do It" Workshop, Modern Torchiere Floor Lamps, Room-Size and Smaller Rugs, approx. 18-Ft. Linen Drapes, as new (Foam Rubber) 2-Pce. Chesterfield Suite, Bedroom Furniture, Late Table Model TV and other items.
Almost New Connor Auto Washer
And Matching Connor Dryer
(On View All Day Tues. and Wed., 8.30 to 5.30)
Free Parking Wednesday Afternoon and Evening for those attending Wed. 1.30 and 7.30 Auctions

Maynard & Sons
Auctioneers, Appraisers and Liquidators Since 1902
733 Johnson Street, Victoria — Phone 4-5921
1233 West Georgia, Vancouver

Captain Kearney, Merchant Marine Veteran, Succumbs

CROFTON—Capt. John William D. Kearney died last week in his 74th year. He had been a patient in Chemainus Hospital for the past month.

Capt. Kearney was born in Witton Gilbert, England. He joined the Royal Navy as a boy and saw service at the Boxer Rebellion in China. During the First World War, he served continuously at positions of command in the merchant marine. In 1929, while his ship, the Gogovale of Glasgow was in Vancouver, he married Miss Emma Quest of Louisville, Kentucky.

Following his retirement, Capt. Kearney took up poultry farming at Upper Basildon, Berkshire, England. During the Second World War, he served as air raid warden.

In 1946, Capt. and Mrs. Kearney came to Canada, eventually settling in Crofton.

Capt. Kearney is survived by his wife and relatives in England.

. . . A-BOMB JET

Continued from Page 1

with a wrenched back and bruised face to the airport terminal where he worldlessly embraced his wife.

One of the four killed was a civilian official, Frederick Bassett, a technical service representative for A. V. Roe.

The others killed, all RAF crew members, were Sqdn. Ldr. Edward Eames, navigator, Sqdn. Ldr. James Stroud, second navigator, and Sqdn. Ldr. Albert Gamble, air electronics officer.

The Vulcan, powered by four Bristol Olympus jet engines, left Boscombe Down, England, Sept. 9 and flew to Melbourne, Australia with only two stops—Aden and Singapore.

It took Broadhurst as guest of the Australian government for air force commemoration week.

The plane took seven hours, 18 minutes on its ill-fated flight here from Aden—an average of nearly 500 miles an hour.

As it appeared through the mist over the London airport a small explosion was heard and smoked billowed from the plane.

The jet seemed to lurch upward about 100 feet, then plunged in a mass of smoke and flame.

An airline official said it bounced as it hit the runway, and "there was then a tremendous explosion that shook the airport building."

Visibility at the time of the crash was less than 500 yards.

A large group of Russians, at the airport to welcome Bolshoi Ballet dancers from Moscow in Soviet jet airliners, saw the crash.

Brentwood Fair To Feature Bingo On October 20

BRENTWOOD — The Brentwood Community Club's annual community fair will be held October 20.

Features of the fair will be a monster bingo game, raffles, stalls, movies, stage show, exhibition of hobbies and handicrafts, and door prizes.

Mrs. J. H. Neufeld and Mrs. R. E. Jones will be in charge of the junior section of the hobbies, while Mrs. R. Ronson and Mrs. J. Smethurst will handle the senior section.

James T. McKevitt will organize the commercial exhibits.

Tonight at Langford Incorporation Talks

Proposed incorporation of Colwood, Langford, View Royal and Glen Lake will be discussed tonight at a membership meeting of Colwood and Districts Chamber of Commerce.

The meeting is set for 8 p.m., at Langford Community Hall.

Warship Blast Hurts 15

NICE, France (Reuters)—About 15 American sailors were severely injured today in an explosion at sea aboard a destroyer of the 6th United States Fleet.

PRAYER FOR TODAY

Grant us, O Lord, this day so to will and think and feel and do that at its end we may be found stronger in faith and hope and love and more nearly like unto our Lord and Master, Jesus Christ. Amen.

HUGE VOTE

A record total of 65,000,000 citizens are expected to vote in the United States election of 1956.

CRESTON MAN WINS TYEE QUALIFICATION

PORT ALBERNI — Harry Christensen of Creston, in the Kootenays, won the one-day Port Alberni Tyee Club qualifying derby Sunday with a 47-pound 11-ounce fish.

Second place was taken by Jim Skidmore of Port Alberni and third by Cliff Heglin of Victoria.

New Swedish Way to Get Slim

Reduce Without Discomfort
LARSON'S
SWEDISH MILK DIET

ONE WEEK SUPPLY $1.98
ONE MONTH'S SUPPLY $4.98

★ WHAT IT IS
Larson's S.M.D. is a special diet plan which was invented in Sweden, a country famous for health. If you are overweight because you eat too much and if you feel the need of a reducing plan to discourage your appetite, then you should ask for LARSON'S S.M.D. and see for yourself that you don't have to be so fat.

★ HOW TO USE
Just a teaspoonful of S.M.D. granules with a glass of milk four times a day, only 3 days a week! Monday, Wednesday, Friday you diet the Swedish Milk Diet Way. Tuesday, Thursday, Saturday and Sunday you eat your normal meals.

RESULTS GUARANTEED
If you follow the diet faithfully you should lose pounds and inches the first week, or you return the package to your store and get a refund.

AT YOUR DRUG OR DEPARTMENT STORE

When Stuffed Up Nose
KEEPS YOU AWAKE

Open Your Nose -Rest Again!

Stop tossing and turning on those nights when a stuffed-up nose keeps you from falling asleep. Use Vicks Va-tro-nol Nose Drops! A few drops up each side of your nose, as directed, in package, and . . . your nose opens in seconds. You can *breathe* again! Try it! Open up your nose! Sleep again!

VICKS
VA-TRO-NOL
NOSE DROPS

Now Available
in this attractive new carton

Now "Black & White" comes to you in this new and exclusive carton!

Serve this fine Scotch — it gives you pleasure no other whisky can. "Black & White" has a smooth mellow flavor and extra quality all its own — the result of blending in a special way from the pick of Scotland's whiskies.

The Secret is in the Blending
'BLACK & WHITE'
SCOTCH WHISKY
BUCHANAN'S

8-56

This advertisement is not published or displayed by the Liquor Control Board or by the Government of British Columbia.

when it's an Exide you start

When the hunt is on, everything depends on the gun. When the hunt is finished everything depends on the battery. Getting safely out of the woods is no trick for an Exide. Cold days and colder nights mean nothing.

You see Exide Batteries are made of patented alloys that resist overcharging and sulphation—an ordinary battery's mortal enemies. Exides give you the peak of power instantly, every time, in any weather, under all conditions. For peace of mind and pocket book protection . . .

Get sure starts with Exide as low as $12.95 exchange.

156N

Live and Breathe in beauty!

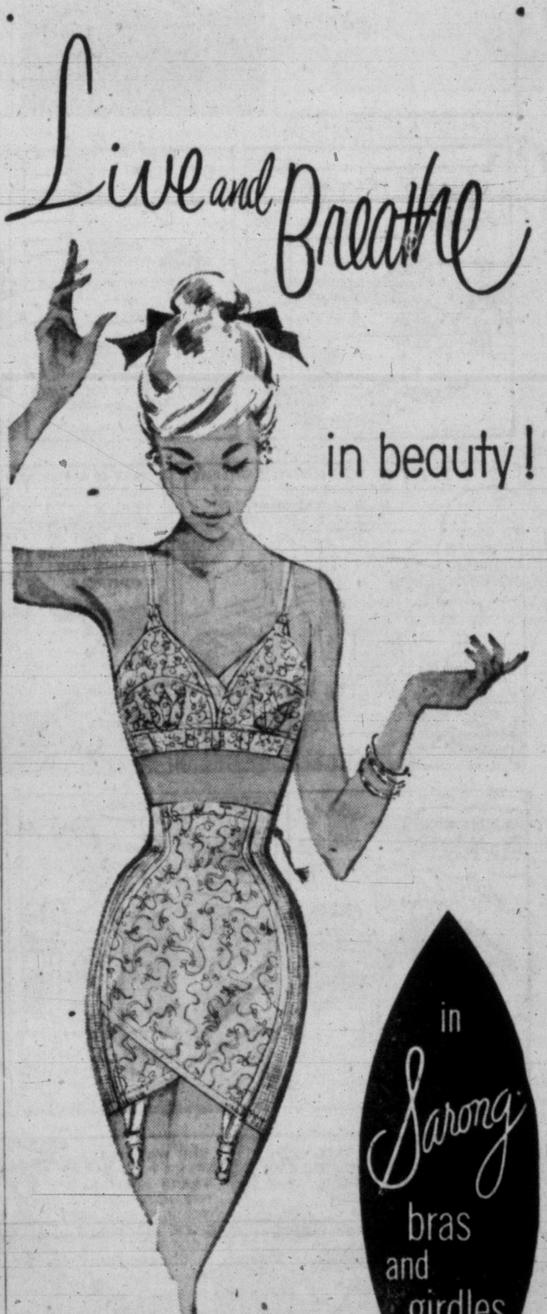

in Sarong bras and girdles

SARONG BRA, in embroidered nylon with all-elastic back, adjusts itself to every move . . . gives you natural uplift . . . perfect fit. Washes and dries quickly, needs no ironing. Bandeau and Longline styles.

SARONG GIRDLE slims as it trims thanks to its exclusive criss-cross front. You sit, walk, bend— in controlled comfort. Wide range of styles.

Look for Sarong in this beautiful new cerise-white-and-blue box at stores everywhere.

*Trade Mark Reg'd.

DOMINION CORSET CO. LTD.
GO GOTHIC—
THE ANSWER TO A MORE BEAUTIFUL FIGURE

PEANUTS

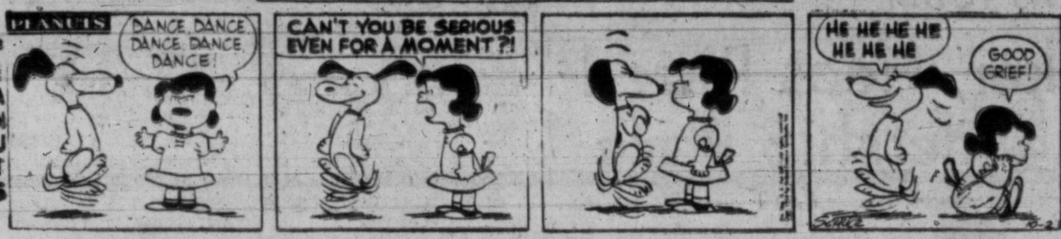

SMITH FAMILY

SCAMP

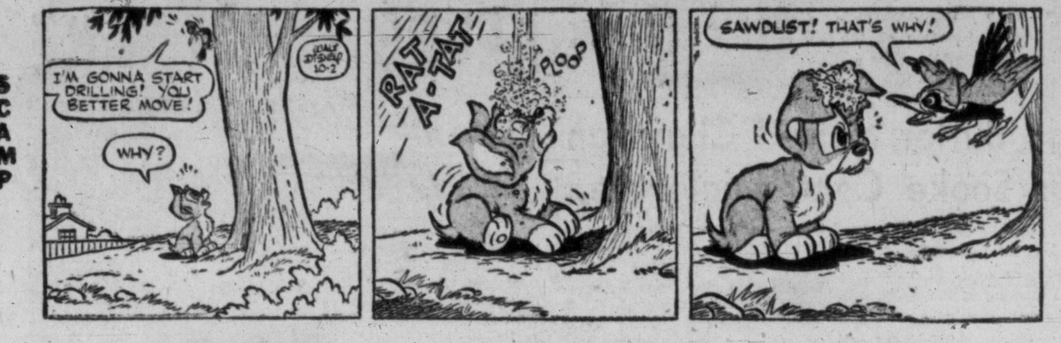

DICK TRACY

NANCY

BUZ SAWYER

DOTTY

MARK TRAIL

ALLEY OOP

LONG SAM

ACROSS
1 Young seal
4 Quote
8 Stupor
12 Exist
13 Followers
14 Skunk's trademark
15 Asiatic ox
16 Many-sided
18 Some pitches
20 Loans
21 Seine
22 Goddess
24 Scandinavian legend
26 Grain husk
27 Cooking vessel
30 Exaggerate
32 Waxy ointment
34 Abate
35 Eye medicine
36 Mineral rock
37 Hibernating animal
39 Finest
40 Flying animal
41 Amusement
42 Brief
45 Severe
49 Landed property
51 Constellation
52 Toward the sheltered side
53 Gaelic
54 Obtained
55 Repair
56 Vipers
57 Abstract being

DOWN
1 Remunerates
2 Russian river
3 Lap dog
4 Catlike animal
5 Passage in the brain
6 More concise
7 Worm
8 Doves' homes
9 Norse god
10 Shape
11 War god of Greece
17 Straightens
19 Loved ones
23 Fast car
24 Song for one
25 State
26 Mistake
27 Ancestry
28 Elevator inventor
29 Canvas shelter
31 Charges
33 Puzzle
38 Poisonous animals
40 Raise animals
41 Wilts
42 Fake
43 Cavity
44 Portent
46 Grate
47 Press
48 Feline animals
50 Beverage

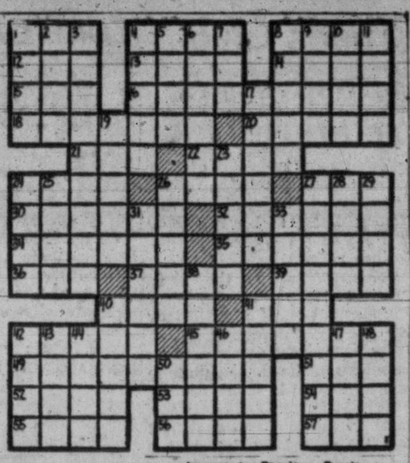

Answer to Previous Puzzle

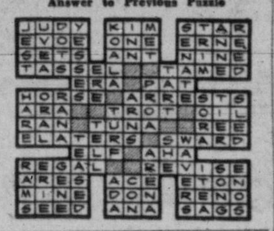

By FREEMAN KING

THIRD VICTORIA GROUP will hold its monthly group committee meeting tonight at 8 at 1034 Johnson Street.

The troop met Friday evening when semaphore practice was held. Instructions were given in patrol corners by the patrol leaders.

Scouter George Bennett stressed the importance of the unity in all patrol activities.

* * *

ROYAL OAK TROOP: At a recent meeting, the troop did some cross-country compass work in the dark, making a trip through the bush from the West Road to the north end of Elk Lake.

During the trek several "incidents" took place. The bush is particularly heavy in this area and the scouts found it heavy going.

* * *

CHINESE PACK: There will be an ingestiture of two boys at the meeting on October 8. Parents of the boys are invited.

Arrow Lakes Rail Passenger Run Terminates Today

REVELSTOKE (CP) — Sixty years of passenger service on the CPR's Revelstoke-Arrowhead branch line ends today.

Once a flourishing passenger train, which became a mixed service 40 years ago, it has in recent years consisted of an old day coach and an express car attached to a variety of freight equipment.

It has had few passengers in recent years. A bus line looks after the daily passenger traffic.

Before the Kettle Valley line was opened in 1916, most of the passengers traveling to Nelson, Trail and Cranbrook went via Revelstoke-Arrowhead and CPR steamer to West Robson.

A freight train will be operated as required in the future.

DWINDLING STOCK

Australia now has about 47,000 full-blooded aborigines, compared to 300,000 when white settlement started in 1788.

UN Assembly Hall Given 'New Look'

UNITED NATIONS, N.Y. (AP) One of the most widely pictured features of the United Nations General Assembly hall, the podium wall behind the president's desk, has undergone change.

The wall formerly was decorated with rows of concave discs which had almost become a UN trademark. The new scheme has entirely eliminated the discs and substituted a single, huge UN emblem more than 12 feet in diameter. It is a globe rimmed by olive branches, set against a larger disc, all in blue and white.

HE GIVES AWAY GRAND PRIZES

Andy sends a complete, 15-volume set of **Compton's Pictured Encyclopedia** to Barbara Helen Petitt, aged 11, Houston, Texas, for her question:

Why Do Animals Hibernate?

This question comes up in the fall when many animals are getting ready for their long winter sleep. Most people think that these creatures doze away the winter only to escape the cold weather. There is evidence to show that this may be just one of several reasons. Most hibernating animals depend a great deal upon insects for food. Frogs feed on insects and snakes feed on the frogs that feed on the insects. And insects, as everyone knows, are plentiful in the summer and scarce in the winter. It may well be that shortage of winter food is the main reason why certain animals go into hibernation.

There may also be other reasons which we do not fully understand. Frogs have been taken from their ponds and kept in summer conditions through the winter. This included plenty of flies and insects for food. Even so, the funny fellows dozed away part of the winter. True, they stayed alert for some of the time and even woke up from time to time. But they seemed to need rest periods which they do not get in the summer.

After all, a frog does not get much rest in the summer. All day, he is busy swimming, sun bathing, catching insects and dodging his enemies. When night falls, he cannot resist raising his voice to swell the merry chorus with his croaking friends. Maybe certain animals need to rest up during the winter for the busy summer ahead.

So, food shortage and the need for a long rest also may be good reasons for hibernation. Certainly cold weather is not the only reasons. For some animals go into a summer sleep. This summer sleep is called aestivation to distinguish it from the winter sleep of hibernation. In certain parts of the world, crocodiles, alligators, frogs and even snails to go into a deep summer sleep.

These animals need water or moist air conditions to make them comfortable. When streams dry up, crocodiles and alligators dig themselves into the mud and fall asleep. Certain frogs of Australia do the same thing. They have found a foot down in dry caked mud. Each was fast asleep in a round hole lined with moist slime.

Andy sends a **Hammond Ambassador World Atlas** to John Angus, age 13, 584 Burnside Road, Victoria, B.C., for his question.

How did Peary know when he reached the North Pole?

There was, of course, no wooden pole sticking into the frozen ice field to mark the spot. If there had been, things would have been easier for Captain Robert Edwin Peary. The poles mark the two ends of the earth's axis, that imaginary line straight through the middle around which it spins. Peary's job was to prove he had reached the exact spot at the northern end of the earth's axis — the North Pole.

Strange to say, the most reliable tests are not taken on the ground but in the sky. At the poles, the sun and stars do not swing over the sky from east to west. They travel around the skies in parallel circles. Captain Peary took 32 tests that proved he was standing at the exact North Pole.

This spot was reached by Peary on April 6, 1906. When the great explorer was satisfied that he had arrived, he did what any sensible person would have done. He drove a pole into the frozen ice and hoisted his country's flag—the Stars and Stripes. The world did not hear of this until his return in September. Later, the discoverer of the North Pole was honored as Rear Admiral Robert E. Peary.

SPCA Guest List

(A Times service for those seeking lost pets, and those wishing to acquire pets. Animals up for adoption at the Society for Prevention of Cruelty to Animals shelter, 111 Wilson, can be secured for a nominal donation to the SPCA. Telephone 3-0514, 9 a.m. to 5 p.m., for information.)

NEW ARRIVALS: Shetland collie, about two years, Oak Bay licence 566 (owners not now at registered address).

READY FOR ADOPTION: Tiny female toy fox terrier, black and white; small but oh my! Name is Susy.

Five-year-old black Labrador male, Mickey, friendly character with a soft spot in his heart for all kids.

BOARDING HOUSE

OUT OUR WAY

AROUND HOME

PENNY

DR. GUY BENNETT